Home Edition

TELEPHONE 383-4111
CLASSIFIED 386-2121

The Daily Colonist.

Vancouver Island's Leading Newspaper Since 1858

Warm, Wet
★ ★ ★
(Details on Page 2)

No. 46–110th YEAR | VICTORIA, BRITISH COLUMBIA, SUNDAY, FEBRUARY 4, 1968 | ** | 10 CENTS DAILY 15 CENTS SUNDAY | 70 PAGES

In Korea

No More Troops Needed

From AP, UPI

Pentagon authorities said Saturday the South Korean army could stand off any invasion from North Korea without additional U.S. ground troops, but would require American air support and supplies.

They gave this assessment as South Korean government sources in Seoul said their country has asked the United States formally for more American troops than the two U.S. infantry divisions already there, to guard against invasion from the North.

U.S. officials here said no formal request of that nature has been received.

NO BUILDUP

Intelligence reports show no significant signs of any unusual military buildup either in North Korea or in Red China, defence sources said.

American authorities have been aware, since the North Korean seizure of the U.S. intelligence ship Pueblo and the North Korean infiltrator attempt to assassinate President Park Chung Hee, of increasing pressure from some government circles in Seoul for a step-up in U.S. help.

There is a body of official U.S. opinion that South Koreans are using these developments as a pretext to lean on the United States for more military hardware and other benefits.

THREE CARRIERS

There are now three U.S. aircraft carriers in the Sea of Japan off South Korea.

The navy has a force of more than 20 ships in those waters, including destroyers.

A South Korean radio station said in Seoul the United States and North Korea met in secret for the second straight day in Panmunjom Saturday on the Pueblo crisis despite misgivings of the Seoul government.

SECRET MEETING

There was no confirmation from U.S. officials of the report of Radio Tongyang, quoting South Korean military sources.

A secret U.S.-North Korean meeting was held Friday and President Johnson said in Washington it produced no satisfactory results.

South Korean officials were reported upset by Friday's session because it was held without representatives of President Park Chung Hee's regime and because his foreign ministry was not informed of it until many hours after it had ended.

TOO MUCH PUEBLO

The South Koreans complain the United States is laying too much emphasis on the seizure of the Pueblo and her 83-man crew Jan. 23 and not enough on a 31-man North Korean commando unit that infiltrated the south with orders to assassinate

Continued on Page 2

Hellyer Hopscotch

Liberal leadership candidate Paul Hellyer seemed to be playing hopscotch but he was just climbing out of Okanagan helicopter at Victoria's heliport off Esquimalt Road in blinding rainstorm Saturday noon. About 30 executive members of local Liberal associations met him at Red Lion Inn during two-hour stay. See also Page 36.—(Jim Ryan)

Vietnam Warning

Danger Persists Battle Cooling

SAIGON (LAT) — The hard fighting in Vietnam slackened Saturday night except for the city of Hue, but a senior U.S. officer warned the enemy could mount another nationwide attack.

"We give the enemy the capability of recycling an attack of this nature," said Brig. Gen. John Chaisson, director of the U.S. command operations centre. "It is not beyond him. But any efforts for a major onslaught will be very costly to him."

Gen. Chaisson, a Marine who is one of the most respected senior officers in Vietnam, said of the massive Viet Cong offensive: 'This was a real battle — all over the country. It was surprisingly well co-ordinated and surprising in its intensity. Now the job is cleaning the table."

FULLY PREPARED

And a senior U.S. official at the U.S. embassy declared: "We are fully prepared for any new challenge either in Saigon or up north."

This high mission official added that if the aim of the Viet Cong offensive against the cities which began last Monday night was to get the population to participate in a general uprising, it failed.

NEGATIVE REPLY

"A general uprising has not materialized," said the diplomat. "The Vietnamese have passed the test by providing a negative answer to the Viet Cong call for a general uprising."

The latest casualty toll listed 13,195 enemy killed, 3,576 captured, and 3,337 weapons seized. Allied losses were 1,213 killed — including 313 U.S. dead — 3,987

Continued on Page 2

War Action At a Glance

Highlights of Vietnam war action as reflected by map pins, communiques and other sources in Saigon:

● **KHE SANH** — This mountain stronghold and other U.S. Marine outposts below the demilitarized zone, awaiting an expected offensive by four North Vietnamese divisions, underwent their heaviest enemy artillery bombardments in several weeks. American guns and bombers lashed at enemy holdings in and near the DMZ.

● **HUE** — Allied forces battled on against tenacious Communist battalions in the old imperial capital, 50 miles south of the DMZ. South Vietnamese troops reported regaining airfield within the walled citadel. U.S. Marines who fought their way to the city jail found the enemy had freed the 2,000 or more prisoners, many of them Viet Cong suspects. A U.S. general said he feels that "in the next day or so we'll have Hue clear."

● **DALAT** — A 15-minute raid by an enemy force of undetermined size marked fighting in and around this mountain resort, 140 miles northeast of Saigon. The Red detachment loosed machine-gun and small arms fire at U.S. installations, the railroad station and a government outpost, then withdrew.

● **PHAN THIET** — Communist mortars shelled this seaside city, the capital of Binh Thuan province, a resort and fish-processing centre 100 miles northeast of Saigon.

● **TAY NINH** — A Viet Cong radio broadcast claimed capture of Tay Ninh, capital of a province of the same name on the Cambodian border 60 miles northwest of Saigon. Allied authorities denied it, saying action in that area was limited to minor jungle skirmishes.

● **XUAN LOC** — Communist troops attacked this rubber and forestry centre on the Saigon-Da Nang railway 40 miles northeast of Saigon. Results unreported.

● **SAIGON** — U.S. armored cavalrymen and Vietnamese marines battled Communist troops six miles northeast of Saigon on one of the routes by which bloodied enemy outfits were withdrawing from the capital. Commercial traffic resumed at Tan Son Nhut airbase.

● **BEN TRE** — Viet Cong operations in the Mekong Delta, mixing mortar attacks and infantry raids, included strikes at Ben Tre, Can Tho, Mo Cay and Vinh Loi.

● **VINH LONG** — Allied troops recaptured the U.S. Navy patrol boat base, which Viet Cong seized Thursday. About 300 enemy soldiers remained scattered through the town, a provincial capital 70 miles southwest of Saigon. Rifle-bearing Viet Cong suspects rounded up by allied forces were reported to include children 13 and 14 years old.

★ ★ ★

Bogey Every Hole

By PETER ARNETT

SAIGON (AP) — From the seventh tee of Saigon's only golf course you could drive a two-iron shot Saturday into the headquarters of a Viet Cong infantry company.

The communists are clinging tenaciously to a cluster of homes in the bamboo shrubbery adjoining the course. The battle of Saigon has moved out here inch by inch as U.S. and Vietnamese troops attempt to dislodge enemy infiltrators in house-to-house fighting.

SHARP CLASH

Late Saturday afternoon the Vietnamese 8th Paratroop Battalion fought a sharp, vicious clash with the communist company in the bamboo. Flanked by enemy snipers, the paratroopers moved back to regroup and reattack today.

"This might take us several days," commented the senior U.S. adviser with the paratroopers, Capt. Wesley Taylor, from Clarksville, Tenn.

MOST VICIOUS

The battle in and around the 18-hole golf course has been the most vicious in the city. As the fight goes on the whole northern section of Saigon remains in a state of paralysis.

The broad, green golf course fairways have been stained with blood and pitted with mortar and rocket rounds.

On Saturday paratroopers had machine guns propped up in the rough and a command post at the 18th hole.

SNEAK ATTACK

Two communist battalions sneaked across the golf course early Wednesday morning and launched a devastating attack on the Vietnamese joint general staff headquarters to the east.

They occupied part of the sprawling compound, and yielded the ground only after two days of heavy fighting. The communists suffered many losses, and so did the paratroopers.

Bobby

Happy New Year In White House

NEWARK, N.J. (UPI) — It was the famous Kennedy wit all the way.

With tongue firmly in cheek, Senator Edward Kennedy was assuring 1,400 Democratic Party faithful Friday night that everything was fine and dandy between his brother, Senator Robert Kennedy, and President Johnson, reports of a feud to the contrary.

"Yes, I can tell you everything is fine in Washington. President Johnson and my brother are enjoying their annual lunar New Year's truce."

He confided that his brother really wasn't going to be a candidate and that President Johnson was so happy he planned to reward him with an important diplomatic post.

"It's on the first floor of our embassy in Saigon," he cracked.

Teddy

From Thule to Texas

H-Bomb Remains Sent to Retirement

WASHINGTON (UPI) — Fragments of four hydrogen bombs scattered on the Greenland ice in last month's B-52 crash are being packaged for shipment to Texas for salvage or disposal, the Pentagon announced Saturday.

Placed in sealed containers to prevent radiation leakage, they are being hauled to Thule and will be airlifted to the Atomic Energy Commission weapons retirement plant in Amarillo.

SUBTWILIGHT

The defence department said recovery operations are being carried out by about 250 persons in the Arctic darkness, which is broken only by about three hours of "subtwilight" each day, and in temperatures ranging from 17 to 30 degrees below zero.

Two roads have been cut through the snow to the site where the B-52 crashed Jan. 21 while trying to make an emergency landing at the U.S. air force base at Thule. One crewman was killed and six survived.

Boats Save Families

WALLACEBURG, Ont. (CP)— Boats plowed through hip-deep water to evacuate 150 families in this flood-stricken town Saturday.

A 300-yard stretch of Dresden's main street lay under water up to seven feet deep.

Bennett

Confederation Conference

Nobody Expects Miracles

By RON COLLISTER
Ottawa Bureau

OTTAWA — A historic conference that could make or break confederation opens here Monday.

In Ottawa, there is "realistic" optimism that the conference will produce agreement with the provincial premiers on the principles to be built into a Canadian charter of rights.

No one is expecting miracles.

A federal-provincial committee would be put to work, maybe for years, to work out the details of re-shaping confederation.

And another federal-provincial "summit" might be called six weeks after the first one ends.

Already, the federal government is under fire for the position it will take at the conference, that the rights of individuals must take priority on the agenda over the rights and jurisdictions of governments.

Premier Daniel Johnson of Quebec insists that the federal-provincial division of constitutional powers must come first.

Premier Bennett has said that he will resist any major changes in Canada's current constitution, the British North America Act.

But, at this conference, major changes are unlikely to be considered, particularly as they might apply to British Columbia and Quebec.

British Columbia, for ex-

Continued on Page 2

Johnson

DON'T MISS

Gaglardi Denies Land Deal Link —Page 11

★ ★ ★

Island Answers Call of Wild —Outdoors, Page 17

★ ★ ★

Hospital Says No —And Baby Dies —Page 20

★ ★ ★

	Page
Bridge	29
Comics	37
Crossword	29
Financial News	10
Garden Notes	37
Names in the News	6
Social	22, 23, 24
Sport	12, 13, 14
Teenager	25
Television	28
Theatres	6, 7
Week on the Prairies	11

Mothers March on Monday

ANDY CAPP

No Miracles Seen at Conference

Continued from Page 1

ample, would not have a single bilingual district, if the Bi and Bi commission's report urging these districts across the country is accepted as part of the charter of rights.

And Quebec would be hardly touched by a change that, basically, means French-speaking rights in English-speaking Canada.

English - speaking minorities in Quebec, it is argued, are already protected.

★ ★ ★

Quebec, constitutionally, is the only bilingual province under the British North America Act.

While Quebec and B.C. are viewed here as the main opponents of progress, the most agonizing decisions will have to be taken by Ontario and New Brunswick.

These are the provinces that would declare themselves officially bilingual, if the Bi and Bi report is accepted and incorporated in a constitutional charter of rights.

★ ★ ★

Both Premier Robarts of Ontario and Premier Robichaud of New Brunswick are reported to be sympathetic to the proposal.

But it will take a long time to sell to the bulk of the people in their provinces.

So the furthest they may be prepared to go at the conference this week is to accept the principles, with no time limit on when it will be achieved.

★ ★ ★

However, there isn't much time left in implementing the language-education rights, Justice Minister Trudeau told the Colonist.

Delay would give strength to the nationalists in Quebec, he said.

If this conference, and subsequent conferences, led to a reaction in Quebec that this was "more pie in the sky," then . . . "I think we have had it."

Trudeau says this is not going to happen and persists in his optimism.

But he is willing to discuss the consequences of failure.

★ ★ ★

"If we fail to make definite progress in the area of linguistic right, I think the consequence might be that French-Canadian nationalists might say: We told you so. This country isn't prepared to do anything about the French language . . . let's be friends and separate — that would be the ultimate consequence."

Trudeau has been across the country talking to provincial premiers and telling them what the government will say on Monday.

He is understood to be encouraged by the premiers' reaction, particularly the reaction of Premier Manning of Alberta.

★ ★ ★

Trudeau will have as much riding on the outcome of the conference as any man there.

If it is a success, he is expected to declare his candidacy for the Liberal leadership.

If it is not, he will probably stay out.

Trudeau has confounded the so-called political experts by a lack of enthusiasm for the prime ministership of this country.

Paraphrasing an old Groucho Marx joke about club membership, an observer here said this week:

"Pierre is so intellectually honest that I don't think he would think much of a society that would select him as its leader."

Despite his reluctance to run, reports persist that Prime Minister Pearson has set it up so that Trudeau can run and win . . . campaigning on national unity and the criminal code amendments.

There is no confirmation of this "plot" theory from the prime minister's office, the feeling there is that it's much too devious for a man like Pearson.

Pearson opens the conference Monday, followed by each of the premiers.

Next comes the rights charter.

Then further constitutional review, including reform of the BNA.

★ ★ ★

If there is still time, regional economic disparity will be discussed. Some poorer provinces believe this does more harm to national unity than any other problem.

And, at some point, Pearson will tell the premiers that medicare goes ahead on July 1, despite their objections.

By that time, medicare might not be such an important issue.

IF YOU WANT YOUR PROPERTY SOLD . . . CHARMAN'S THE MAN WHO SHOULD BE TOLD!

Yes, join the many satisfied clients who have sold their properties with the assistance of

ERIC CHARMAN
385-9765
Fairfield Realty Ltd.

Byline Assures Something New

BILL THOMAS' NOTEBOOK — Sunday

TRAP LINE: Ever hear of **Edith Josie**, chronicler of the doings at Old Crow, Yukon Territory? For a new experience in journalism, pop down to the bookstore or public library and pick up a copy of Here Are the News, a selection of Miss Josie's newspaper reports of life in a settlement near the Arctic Ocean.

Several years ago **Harry Boyle**, then editor of the Whitehorse Star, acquired Miss Josie as a correspondent. A native Indian with limited command of English, Miss Josie turned out to be a fine reporter.

Her hand-written accounts, published unedited, often begin with the sentence adopted as the title of the hardcover book.

Outsiders generally begin following life in Old Crow for the fun of reading Miss Josie's unorthodox English. And generally they become regular readers to keep up with the news of the all-important muskrat catch, or when the ice goes out, and what happens when the supply boat is late.

Miss Josie's column has been picked up by newspapers as far away as California, and you may have seen her on a CBC TV program about life in Old Crow.

And as Miss Josie would write: this is the end of the news.

□

SHORT TAKES: This is sale time and amid a selection of girl's clothing at reduced prices, education reporter **Bill Stavdal** found a few dresses that were really mini. He calculates they were just 15 inches from waist to hem.

The store has a sign up saying, "From a half to a third off." At least that!

□

THE LETTERS COME: The question of tipping has prompted a healthy correspondence. **M. A. Lightbody** writes, "I would like to vote 'No' on this practice.

"Waiting on table or bellhopping in a hotel basically involve giving a service to customers of the establishment.

"I fail to see any basic difference here than in many other occupations, such as store clerk, bus driver, bank teller, hotel clerk, many civil service positions, etc., ad infinitum.

"Surely in many cases waiters and bellhops earn far more than they deserve, summer student employees for example, while many others exist on insecure, fluctuating incomes because the employer pretends to live under the illusion that the tips adequately supplement a low basic salary."

The letter concludes, "It will be interesting to see whether you present reasonable counter-arguments to the above comments."

There are a number of other letters in the same vein but they are unsigned, so they can be passed over and we come to **Mesie Brereton** who gets even stronger than M. A. Lightbody.

"Surely nothing can be so insulting to one's dignity as having a coin or a small note surreptitously slipped into one's palm or unobtrusively pushed beneath a dirty plate. This is the usual procedure when the giver is very self-conscious about the tipping and not able to be lavish in the amount given.

"Countries which do not allow tipping are fully aware of man's dignity and see that he can keep it by paying him an adequate wage. One finds then that the waiter himself insists that insensitive people do not insult him with patronizing gratuities.

"The fact is that I am not prepared to advance valid arguements in favor of tipping. Some people like service and like this way of saying a special thank you." There are people who hate to tip and there are those who hate to say "thank you."

It would be far better if some of the people in the restaurant trade replied.

□

IT HAD TO HAPPEN: Bastion Theatre has two plays on the road bringing the live action to school children. The spectrum is covered by the **Margo Adelberg** musical Three Bears and the **Lister Sinclair** play, Socrates.

They've nicknamed the second play, Somebodys' Been Drinking My Hemlock.

From Page 1

Danger

wounded, 53 missing, and 181 weapons lost.

In Hue, North Vietnamese forces still held parts of the Citadel and city, fighting against three U.S. Marine battalions and several South Vietnamese infantry battalions.

The North Vietnamese broke into the Hue jail and released some 3,000 political prisoners, many of them veterans of the struggle movement which tried to overthrow the Saigon government nearly two years ago. Many Vietnamese civilians in Hue openly joined forces with the North Vietnamese soldiers and the Viet Cong.

IN DOUBT

In Kontum, the central highlands, the situation was in doubt with U.S. troops of the 4th Division and Vietnamese soldiers trying to retake the province capital from enemy control.

No realistic estimate of the refugees, nationwide, or civilian casualties was available. But figures, now out-of-date, indicated that hundreds have been killed and thousands wounded just in the capital.

POWER FAILURES

Meanwhile, the government tried to get foodstuffs — rice, pork, chicken, and bread — to stricken areas where the refugees were without food.

In may parts of the city, power failures occurred and water shortages developed. Doctors and nurses at hospitals were working overtime to attend to the flood of casualties.

CHINESE STYLE

An American army sergeant found two U.S. civilians executed Chinese-style — with their hands bound behind them and shot in the back of the head — along with two South Vietnamese civilians. All were unidentified.

U.S. missionary officials say a nurse, Betty Olsen, 32, of Seattle, was taken prisoner by Viet Cong who executed six U.S. missionaries Friday at Ban Me Thuot leprosarium. Her fate is unknown.

MISSION DELAYED

Two other U.S. civilians, headed toward Hanoi in order to escort home three fliers to be released by the communists, were delayed in their mission when the plane to fly them north was grounded in Saigon by guerrillas.

In Peking, Chinese Premier Chou En-lai told a Viet Cong leader that hazards lie ahead but final communist victory in Vietnam is "coming ever nearer," the New China News Agency reported Saturday.

From Page 1

Troops Not Needed

President Park and other officials.

Four new gunbattles were reported Saturday between U.S. and North Korean soldiers along the Korean truce line as tension heightened over efforts by the U.S. to obtain the release of the Pueblo and its crew.

★ ★ ★

UN Command spokesmen said that in one incident a small band of North Korean infiltrators hurled a number of hand grenades at a UN command guardpost along the western sector of the truce front.

The other three incidents were gunfire exchanges between American troops and Communist soldiers across the border. No casualties were reported on the American side.

Jet Crashes Into Cows

BOMBAY (UPI) — An Air India jetliner crashed into stray cows as it was taking off from the Santa Cruz airport Saturday. The 65 passengers were transferred to another flight.

HEAR BETTER

Come to the office and try one of our latest model hearing aids. We have been fitting hearing aids since 1938.

Victoria Hearing Aid Co.
B. S. H. Tye
209 Yarrow Bldg.
645 Fort

What to look for when buying your diamond

Diamond value is determined by diamond *quality*. "Discount" price tags usually indicate inferior gems. Choose a jeweler who takes pride in advising you honestly and who will stand behind his recommendations. We *guarantee* you full diamond value on every diamond purchase.

CONVENIENT TERMS

Little & Taylor Jewelers Ltd.
Your Family Jeweler Since 1910
1209 DOUGLAS STREET 385-4431
OPEN FRIDAY EVENINGS 'TIL 9:00 P.M.

Rainbow Around Night Lights May Be Sign of Glaucoma

Your Good Health

By JOSEPH MOLNER, MD

Dear Dr. Molner: At night the street and car lights have a rainbow around them. What would this indicate? Would one of the new antibiotics help? — B.M.

This may be one of the warning signs of glaucoma developing. I do not say it is a positive sign of that — but glaucoma is such a dangerous ailment if not treated, that you should by all means be examined by an eye specialist at once. If it is glaucoma it requires immediate treatment to avert the threat of blindness. I doubt if any antibiotic would help, but that is beside the point. The important goal is for you to find out at once what is causing these halos around lights.

□

Dear Dr. Molner: I have been taking birth control pills for a year now and have developed brownish spots and patches on my forehead and cheeks. Above my mouth the skin has turned a brownish yellow color.

If I discontinue the pills will this go away? My doctor says this is common complaint. Why, then, don't they tell you this may occur before you start using the pill? I now hear of many other more serious complaints that may be caused by the pill. — Mrs. F.

This sort of skin discoloration for many years has been known as the "mask of pregnancy," because it appears in some women, particularly brunettes, when they are pregnant. Then the colored patches fade after the baby is born.

The pill works by creating in the human system a condition which is comparable to pregnancy. That being the case, the "mask of pregnancy" can occur from taking the pill.

It's my impression that most women, once they have decided they want the pill, will just go ahead and find out whether they will or won't encounter any of the various side effects.

STRONG WARNING

The serious complication is, I think, always subject to strong warning: The pill should not be prescribed if severe vein trouble is known — varicose venins or a history of phlebitis (vein inflammation).

Wih minor complications, it is sufficient to stop the pill if the complications develop.

In the case of the "mask of pregnancy," I would say simply that if it appears then the pills should be discontinued. Likewise, if women have had skin changes during a pregnancy, they are likely to have them when taking the pill.

EXPORT
PLAIN or FILTER TIP CIGARETTES
REGULAR and KINGS

The Weather

FEBRUARY 4, 1968

Few showers and mild. Winds south-west 15. Saturday's precipitation 0.27; sunshine nil recorded high and low at Victoria 48 and 41. Today's forecast high and low 48 and 40. Today's sunrise 7:40, sunset 5:16, moonrise 10:06.

East Coast of Vancouver Island few showers and mild. Winds light. Saturday's precipitation .50 recorded high and low at Nanaimo 53 and 38.

West Coast of Vancouver Island cloudy with showers. Winds west 20. Forecast high and low at Tofino 48 and 38. North Coast — Gale warning continued. Warming trend.

Five-day outlook: Temperatures four to 10 degrees higher than normal. More rain than normal.

READINGS

	Max.	Min.	Prep.
St. Johns	32	27	—
Halifax	41	24	—
Montreal	24	12	.24
Ottawa	29	20	.08
Toronto	24	18	.10
North Bay	15	08	.10
Port Arthur	30	— 9	—
Kenora	30	02	—
Churchill	— 4	—28	.05
Winnipeg	23	10	—
Brandon	25	11	—
The Pas	7	—22	—
Regina	22	— 8	.02
Saskatoon	8	— 8	—
Prince Albert	0	—11	—
North Battleford	—25	— 4	—
Swift Current	8	— 2	—
Medicine Hat	6	— 3	—
Lethbridge	8	— 2	Trace
Calgary	8	—31	—
Edmonton	—11	—28	Trace
Kimberley	45	27	Trace
Castlegar	44	27	.14
Revelstoke	42	28	.25
Salmon Arm	47	28	.07
Kamloops	48	32	—
Penticton	48	27	—
Vancouver	44	40	.35
Comox	46	38	.54
Prince Rupert	40	07	.11
Prince George	0	—12	.03
Fort St. John	—01	—33	.02
Whitehorse	—01	—20	—
Seattle	52	43	.67
Portland	57	41	.55
San Francisco	57	50	—
Los Angeles	72	50	—
Spokane	43	04	.24
Chicago	57	38	—
New York	42	27	—
Phoenix	73	49	—
Las Vegas	69	45	—
Honolulu	83	69	—

TIDES AT VICTORIA (Pacific Standard Time)

	Time H.M.	Ht. Ft.	Time H.M.	Ht. Ft.	Time H.M.	Ht. Ft.	Time H.M.	Ht. Ft.
4	07.00	8.7	14.20	5.2	19.00	6.0	23.35	5.6
5	07.20	8.7	15.25	4.5				
6	07.30	8.7	16.25	3.8				
7	07.40	8.7	17.05	3.2				
8	07.50	8.8	17.45	2.7				
9	08.15	8.9	18.30	2.2				
10	09.00	9.0	19.05	1.7				

TIDES AT FULFORD HARBOUR (Pacific Standard Time)

	Time H.M.	Ht. Ft.	Time H.M.	Ht. Ft.	Time H.M.	Ht. Ft.	Time H.M.	Ht. Ft.
4	01.35	5.5	08.55	10.9	16.03	5.5	21.56	7.7
5	02.00	6.8	09.10	10.7	16.40	4.8		
6	00.45	8.1	02.25	8.0	08.10	10.5	17.25	4.2
7	03.00	9.2	04.15	9.2	09.25	10.3	18.10	3.7
8	04.50	10.0	06.10	9.9	09.35	10.1	18.55	3.3
9	04.40	10.5	08.30	10.1	11.00	10.1	19.40	2.8
10	05.00	10.9	09.30	10.0	12.00	10.0	20.20	2.3

NATIONAL CHRYSLER—DODGE
In Conjunction with
CHRYSLER CORPORATION OF CANADA LTD. ARE OFFERING A SPECIAL PACKAGE OF EXTRAS DURING THEIR
WHITE HAT SALE

THIS OFFER IS FOR A LIMITED TIME ONLY!

Available on
DODGE CORONET 440—2-dr. Hardtops and Sedans
• Vinyl Roof
• De luxe Wheel Covers
• Bumper Guards Front and rear
• Fender Mounted Turn Signals
• Wheel Lip Moulding
• Exterior Chrome Moulding (2-dr. hardtops)
National Chrysler-Dodge Special offer to you—
All this for only $1.49
RETAIL VALUE $206.90 Hardtop $187.30 Sedan

Available on
DARTS—270 Sedans and Hardtops
• Vinyl Roof
• Bumper Guards (front and rear)
• De luxe Wheel Covers
• Remote Control Outside Mirror
• Fender Mounted Turn Signals
• Sill Mouldings
• Wheel Lip Mouldings
Retail Value $206.05
National Chrysler-Dodge Special offer to you — All this for only $1.49

Available on
DODGE POLARA
DODGE MONACO
500 2-dr. Hardtops and Sedans
2-dr. and 4-dr. hardtops
• Vinyl Roof
• De luxe Wheel Covers
• Bumper Guards (front and rear)
• Fender Mounted Turn Signals
• Outside Remote Control Mirror
• Rear Window Defogger
REGULAR RETAIL
Polara 500, $240.65
Monaco, $264.80
National Chrysler-Dodge Special offer to you — All this for only $1.49

NATIONAL CHRYSLER—DODGE
819 YATES 384-8174
"Where Quality is Still Our Best Salesman"

Flash Points Reflect Bitterness

SAIGON (AP)—The national police chief draws his pistol and executes a Viet Cong prisoner on a Saigon street.

Guerrillas behead a Vietnamese army colonel in his home and kill his wife and six children.

Government militia pound a trio of bound and bleeding enemy captives with their fists and rifle butts. A weeping civilian kicks the head of a dead guerrilla in a dusty village street.

FLASH POINTS

These flash points of violence mirror the bitterness, anger and frustration that years of war have left ingrained in Vietnam.

But the great majority of civilians not directly involved remain outwardly impassive.

"All killing is bad," a Vietnamese captain said. "Men get crazed in a situation like this. The difference is that the Viet Cong select their targets, like the colonel they beheaded the other day. They murdered his wife and children too to make a political point. They did not harm the families of the privates.

NOT SURPRISED

"We just shoot every Viet Cong we find, irrespective of rank."

A young woman, a 27-year-old pharmacist, said: "I wasn't surprised or angry that the Viet Cong attacked at Tet (the lunar new year celebration). After all, this is war. Are there any rules in war?"

The war, to many of South Vietnam's 16,000,000 people, is an impersonal act between governments and military forces over which they have no control.

LITTLE SYMPATHY

Many South Vietnamese, especially peasants driven from farmlands, express little sympathy or loyalty to either the Saigon government or the Viet Cong's National Liberation Front.

They just want the war to end.

Conspicuously absent is the zeal and personal bitterness that marked such wars as the Spanish and American civil wars. Brothers are aligned against brothers, but time and motion has eroded some of the strong family ties.

A youth in Da Nang whose father was killed in Quang Ngai three years ago, believes that an older brother is fighting with the Viet Cong.

"He may be dead or alive," the 17-year-old youth said. "He just disappeared with the guerrillas when they left."

A girl in Saigon who fled with her mother from Hanoi in 1954 had one brother killed while he was serving in the South Vietnamese army. A second brother remained in North Vietnam, she said, "and we have been told he is in the army there but we have never heard directly from him."

Meat-Eating Giveaway

Stink of Americans Lets Raiders Pass

By DON SHANNON

SEOUL (LAT)—The reason U.S. infantrymen can't catch North Korean infiltrators is that the Americans stink, a South Korean officer explained Friday.

"You are meat eaters and you can be smelled 30 feet away, so the North Koreans just go around the other way," Capt. Seung Doo Song explained at a Republic of Korea 25th division observation post on the demilitarized zone.

"Things like chewing gum, shaving lotion and cigarettes are worse, but I understand the 2nd Division doesn't allow any men on outpost duty to have them now."

THROUGH LINES

The U.S. 2nd Infantry Division, which holds an 18-mile front adjoining the 25th's sector, has drawn widespread criticism because a 31-man Communist North Korean assassination team came through the division's lines to attack the presidential mansion in Seoul Jan. 21.

And in the manhunt which followed throughout the western section of the DMZ, the Americans bagged only two of the 26 raiders who were killed or committed suicide when surrounded.

Seung said he served with the 2nd before his present assignment.

WORKING HARD

"They're working hard over there, real hard," he said. "The average man in the 2nd does more time on outpost duty than we do."

The 14-year army veteran also believes the Americans suffer more from cold than Koreans. "They have to be careful of frostbite and they need warmup shacks."

Earlier, newsmen were shown the white-shrouded bodies of the 26 dead raiders lying in narrow black boxes beneath an army tent with four empty boxes waiting for the intruders not yet caught.

"They must be dead of exposure by now," Brig. Gen. Chung Kyu Han, deputy commander of the 6th ROK Army Corps, said of the four men still unaccounted for.

The only raider captured and alive, Lt. Kim-Shin Jo, identified his comrades as they were brought to the site near the 26th ROK Division headquarters. Each box had the name of its occupant resting against the side.

"We're keeping them here until further orders," the general said when asked if they might be handed back to the Communists at the Panmunjom armistice commission headquarters in the middle of the DMZ.

Nixon

★ ★ ★

Nixon Recipe:

Private Enterprise Solves Problems

CONCORD, N.H. (UPI) — Richard Nixon unveiled Saturday the major theme of his campaign for the GOP presidential nomination — let private enterprise solve the nation's problems.

In the first major speech of his pre-primary swing through New Hampshire, Nixon told a kickoff dinner audience that the United States cannot afford four more years of Lyndon B. Johnson in the White House and further travel down "a road that leads to big government and little people."

"Or do we take a new road — one that taps the energies of the greatest engine of productivity the world has ever seen, the engine of American industry and American private enterprise?" Nixon asked.

"I say we take this new road. This means providing tax credit and other incentives for business to go where the need is, and to do efficiently what government now does so inefficiently."

Nixon touched only briefly on international affairs, noting that "the great test" of the American spirit was taking place at home. He charged that the Johnson approach to every problem is to begin with government and the approach has failed because it has not taken into account that U.S. greatness lies in what people have done for themselves.

★ ★ ★

Train Derailed

KANSAS CITY (AP)—Ten of the 14 cars of the El Capitan-Super Chief passenger train were derailed minutes after leaving the Kansas City Union Station. Forty-one persons were injured, none seriously.

No Cambodia Blessing, Peace Mission Ends

UNITED NATIONS (AP) — The UN announced Friday that the peace mission of Swedish diplomat Herbert De Ribbing to ease tensions between Cambodia and Thailand will be terminated because of Cambodia's refusal to permit it to continue.

A spokesman for Secretary-General U Thant said Thant had notified the two governments Wednesday that the De Ribbing mission will end Feb. 15, 18 months after it began.

He said Cambodia had notified the secretary-general that it was "unable to agree to an extension of the mission."

Thant will submit a full report on the situation to the Security Council before De Ribbing's duties end.

De Ribbing was sent to Southeast Asia to try to improve relations between the two neighboring countries and halt sporadic outbreaks of violence along their common border.

I.O.D.E. Festival - 68
MEMORIAL HALL
812 Vancouver Street
SAT., FEB. 17, 1968

The Bargain Basement

SPECIAL MATTRESS SALE

Group 1
MATTRESS. 3 ft. 3 in., 252-coil. Smooth-top mattress ... 29.95
MATTRESS. 4 ft. 6 in., 252-coil. Smooth-top mattress ... 37.95

Group 2
MATTRESSES. 3 ft. 3 in., 312-coil. Diamond quilt, damask .. 44.95
MATTRESSES. 4 ft. 6 in. 312-coil, Diamond quilt, damask .. 49.95

Group 3
MATTRESS. 3 ft. 3 in. 405-coil. Diamond quilt, rayon damask and multi-quilted ¾" foam ... 49.95
MATTRESS. 4 ft. 6 in., 405-coil. Diamond quilt, rayon damask and multi-quilted ¾" foam ... 56.00

Group 4
BOX SPRING. 3 ft. 3 in., prints and rayon damasks ... 27.50
BOX SPRING. 3 ft. 3 in., prints and rayon damasks ... 33.50

Open Monday Through Saturday, Including Wednesday All Day

Free Delivery—Easy Terms
Downstairs in Scollard Building on View, just up from Douglas
(Division of Standard Furniture)

'Our Man for Washington'

Rockefeller Fever Mounts

ANNAPOLIS, Md. (AP) — Governor Spiro T. Agnew released Saturday the names of 58 prominent Baltimore area businessmen and financiers who have agreed to serve on the first of a series of "draft Rockefeller" committees in Maryland.

The governor told a news conference that a similar organization will be formed soon for the Washington, D.C., area of Maryland, as will a number of additional committees representing specialized groups throughout the state.

The purpose of the bi-partisan committees will be to persuade Gov. Nelson Rockefeller of New York to seek the Republican presidential nomination. Agnew has met several times with Rockefeller, who has rejected suggestions that he become an active candidate.

Michigan Gov. George Romney, meanwhile, declined to say Saturday what he would do if he lost the New Hampshire and Wisconsin presidential primaries.

The question tossed to Romney in his crowded Appleton, Wis., campaign headquarters was whether he would "support another moderate candidate" if he were beaten in the nation's first two primaries, perhaps — the questioner suggested, some one such as Rockefeller.

More Officers Purged For Constantine Coup

ATHENS (UPI) — The military regime Saturday purged 47 more Greek army officers believed to have supported King Constaintine's unsuccessful counter-coup last December.

The discharge or retirement of nine colonels, 17 lieutenant colonels, 17 majors, three captains, and one lieutenant, brought to 94 the number of officers ousted from the army since last month.

Government sources said the final number of purged military leaders may reach 500 when all officers come up for retirement or promotion next month.

Premier George Papadopoulos ordered the army purge and also ordered cabinet members to re-examine cases of 1,000 purged civil servants in an effort to hire some back. He said "only persons whose anti-national activities have been fully proved and have shown no repentance have no place in the state machinery."

Charges against officers accused of supporting the King's attempted coup were being investigated by special five-officer panels. The accused do not appear before them, no witnesses are called and decisions cannot be appealed.

All the purged officers have been automatically amnestied from any prison sentences, however, and retain their pension rights.

Constantine, who fled to Rome early Dec. 14 when the attempted coup collapsed, has made no public comment on the purge.

Sands
Your Community
Funeral Chapels
Sensible Prices
Victoria 383-7511
Sidney 656-2932
Colwood 478-3821

Don't get behind the "8-ball" on your

INCOME TAX

STOP and think. Is it worth the work and worry to struggle with your tax return when we handle it quickly at low cost? The TAX SAVINGS we discover often pay the fee. Be SMART! This year try the BLOCK way!

COMPLETE RETURNS $5 UP

LIFE GUARANTEE
We guarantee accurate preparation of every tax return. If we make any errors that cost you any penalty or interest, we will pay the penalty or interest.

H&R BLOCK LTD.
Canada's Largest Tax Service with Over 100 Offices

2903 DOUGLAS Near Ingraham
COOK MEDICAL BLDG. Corner View and Cook

Weekdays, 9 a.m.-9 p.m.; Saturday, 9 a.m.-5 p.m.
386-0012

NO APPOINTMENT NECESSARY

FINAL IN OUR WINTER CLEARANCE

Special Groups of
COATS, SUITS DRESSES and FURS

All from regular stock, clearing our racks to make room for new arrivals. A wonderful choice.

Some dresses reduced as low as
½ PRICE

Budget Terms At No Extra Cost

Malleks'
1696 Douglas 382-8151

February Home Furnishings Sale!

Add a Touch of Comfort to Your Home

Chesterfield Suites

2-Piece 3-Seater Settee and Chair, Danish style, with walnut finished hardwood frame. Loose foam cushions and covered in brown and tangerine stripe. Save 30.00. February Sale 87.95

2-Piece 3-Seater Chesterfield Suite, modern styling with moulded foam back and foam seat cushions. Covered in textured fabric "Sparkle" in blue. February Sale 179.95

2-Piece 3-Seater Settee and Chair, Danish style with walnut finished hardwood frame. Loose cushion seat and back, covered in oxblood leatherette. Save 60.00. February Sale 99.95

2-Piece 3-Seater Chesterfield Suite in modern style. Moulded foam back and foam seat cushions, walnut showwood arms. Covered in colorful tweed fabric. Save 30.00. February Sale 199.00

2-Piece Curved Sectional Suite, 115-inch seating. Moulded foam back and foam air seat cushions, walnut arborite shelf for lamp on curved end. Covered in peacock tweed. Save 70.00. February Sale 285.00

2-Piece 3-Seater Chesterfield Suite by Sklar. Transitional style with walnut showwood arms, semi-attached foam buttoned back cushions and foam air seat cushions, open frame construction, covered in olive boucle. Save 36.00. February Sale 319.95

2-Piece 3-Seater Chesterfield Suite in modern style by Kroehler. Semi-attached foam buttoned back cushions and foam air Tee-Seat cushions. Full coil spring seat construction. Covered in performance-tested nugget tweed. Save 40.00. February Sale 359.00

2-Piece classic design 3-Seater Chesterfield Suite by Kroehler. Elegance and comfort are special features. Loose foam-filled seat and back cushions, full coil spring construction. Full tailored valance and covered in beige and gold brocade. Save 50.00. February Sale 399.00

2-Piece Classic Design 3-Seater Chesterfield Suite by Kroehler. Deep diamond tufted back and arms, foam air Tee Seat Cushions with zippers. Full coil spring construction, tailored valance and covered in green and gold damask. Save 100.00. February Sale 429.00

Special Feature!—Save $100

SUITE OF THE MONTH

2-Piece 3-Seater Colonial Chesterfield and matching Swivel Rocker, 68-in. seating, semi-attached foam buttoned back cushions, Sleepy Hollow curved for extra comfort. Foam air seat cushions, solid maple wings, 5-point swivel on chair. Full box pleated valance, covered in attractive and durable Tweed. Choice of 6 colors. Reg. 495.00. February Sale, 395.00

2-Piece 3-Seater Chesterfield Suite by Stylecrest. High back with foam buttoned semi-attached cushions and foam air zippered seat cushions. Pleating detail on arms and back. Full tailored valance, covered in floral quilt. Save 130.00. February Sale 499.00

2-Piece 3-Seater Chesterfield Suite with high winged back. Semi-attached foam buttoned back cushions and pin-core rubber Tee Seat Cushions. Electro coil seat construction. Full box pleated valance, covered in Sanderson Print. Save 64.00. February Sale 575.00

Standard Furniture

737 Yates Street Through to View *382-5111*

The Daily Colonist.

"An Independent Newspaper The Organ of No Clique or Party"

1858 — 1968

Published every morning except Monday by The Colonist Publishers Limited, at [illegible] Douglas Street, Victoria, B.C. Authorized as second class mail by the Post Office Department, Ottawa, and for payment of postage in cash. All undelivered copies or any notices respecting changes of address are to be sent to the above address. Member Audit Bureau of Circulations.

RICHARD BOWER
Publisher and Editor-in-Chief

The Need Is There

THE SIGNING of the $650,000,000 coal contract between a United States engineering firm, the Japanese steel industry, and a mining company in British Columbia, has brought much nearer to reality the construction of the new port at Roberts Bank which will be designed to handle the world's largest bulk carriers.

While there appears to be a number of problems to be ironed out the project seems to have a good chance of getting off the ground, assuring another outlet for the disposal of the province's rich natural resources.

The argument as to whether the coal will be shuttled from the mines in the Fernie area by Canadian Pacific Railway through Canada, or by Northern Pacific through the U.S. to the coast seems to be the main bone of contention, although the status of the problem has not yet been clearly outlined. Both railways claim they are going to get the business.

Meantime, the importance of having a deep sea dock which can handle the monster carriers of the future, cannot be overestimated. As the big ships take more and more of all maritime cargoes, the ports which cannot handle them are going to be left to the scraps of business that the small ships can retain.

At the moment no B.C. harbor can handle the biggest ships now sailing the seas, and whether the coal contract is important enough of itself to merit the expenditure on Roberts Bank is not so vital as the damage that would be done if B.C. does not fit itself for the new maritime shipping pattern.

Geographically and physically, B.C. is fortunately well adapted to the construction of such a terminal. Roberts Bank has the advantage of being close to the main centres of population, it is also near the terminals of the two national railways, not to mention the oil and gas pipelines and other transportation media.

However, Roberts Bank is not the only possible choice for such a port. Kitimat has just come up with a study on its own possibilities, and these are impressive, not only because Kitimat has the land, the deep water and the shelter, but it is closer to the Oriental ports than Roberts Bank.

It may well be that as time goes on a northern bulk loading port as well as the one at Roberts Bank will be found necessary.

Gleaming Opportunity

THE ADMINISTRATION'S proposals to the U.S. Congress for trimming tourist spending abroad are expected to be presented on Monday. Canada can look forward to them cheerfully rather than apprehensively.

The ideas that have been under consideration include a tax on American tourists overseas who spend more than $10 a day, a head or passport tax, a tax on plane or ship tickets, a reduction of the value of merchandise that can be brought home duty-free, a ceiling on spending—and just persuasion. None of these possible measures, however, is aimed at Canada or the other countries in this hemisphere, and the wealth of the tourist market which could partly be turned Canada's way by the restrictions or such of them as may be adopted is enormous.

In this branch of a program to reduce the U.S. balance-of-payments deficit, the object of President Johnson is to narrow the gap between the $4 billion Americans spent abroad in 1967 and the $2 billion visitors from other countries spent in the United States.

The target this year is to lessen the difference by half a billion dollars, and one source has suggested that this is less ambitious than it may sound because, of last year's spending by American tourists outside their own country, $400 million was a "one-shot" increase attributable to travel to Expo 67.

Such an opinion might appear ominous for Canada except that Expo 67 and Canada's centenary will not have stopped doing their work yet. There seems bound to be a second-shot increase over the normal from Americans who "discovered" Canada last year and were favorably impressed, and from the friends they told about it. President Johnson's plea to stay in the hemisphere and such restrictions on overseas spending as may be effectively instituted will be other incentives to make this year. and probably next, a time for travelling north.

In the circumstances it would be difficult to exaggerate the worth of one more ingredient—a most active campaign in all parts of Canada this year to attract the visitors. When the president of the Canadian Tourist Association, Mr. Victor Oland, says that in the bumper year of 1967 only 2 per cent of American tourist spending was in Canada, the opportunity for expansion fairly gleams.

Take Your Pick

THE OPPOSITION has charged the B.C. government with providing low interest cost financing out of public funds over which it has investment control. Dr. Pat McGeer (Liberal—Point Grey) says this has been done at the expense of schools, welfare, hospitals, pension funds and municipalities which, forced upon the open market, have had to pay much higher interest rates.

In substance this is true, for the B.C. Hydro because of its link with the B.C. government is able to do at least part of its financing outside the competitive money market, and thus it has, as Dr. McGeer states, an overall lower rate of borrowing than most of its corporate rivals.

The question is one of priorities and the B.C. government puts the development of the Peace and Columbia rivers at the top of its list. Rightly or wrongly, the belief is held in cabinet circles that the provision of ample low cost electricity is a lynch-pin in the whole economic future of the province.

It is also to be recognized that investment in B.C. Hydro is based on the assurance that unlike welfare, schools and municipalities, the amortization of the debt will be realized out of revenue, and not at the expense of the taxpayers, such as would be the case if the money had been placed in other instrumentalities.

Those who condemn the B.C. government for placing development of the economy ahead of all other considerations, should also remember, of course, that much of the criticism against the federal government in Ottawa is for doing precisely the reverse.

In Ottawa the budget fails to balance, and new welfare and social measures are adopted before consideration is given as to how they will be paid for.

It is a question of taking your pick. B.C. does it one way and the federal government the other.

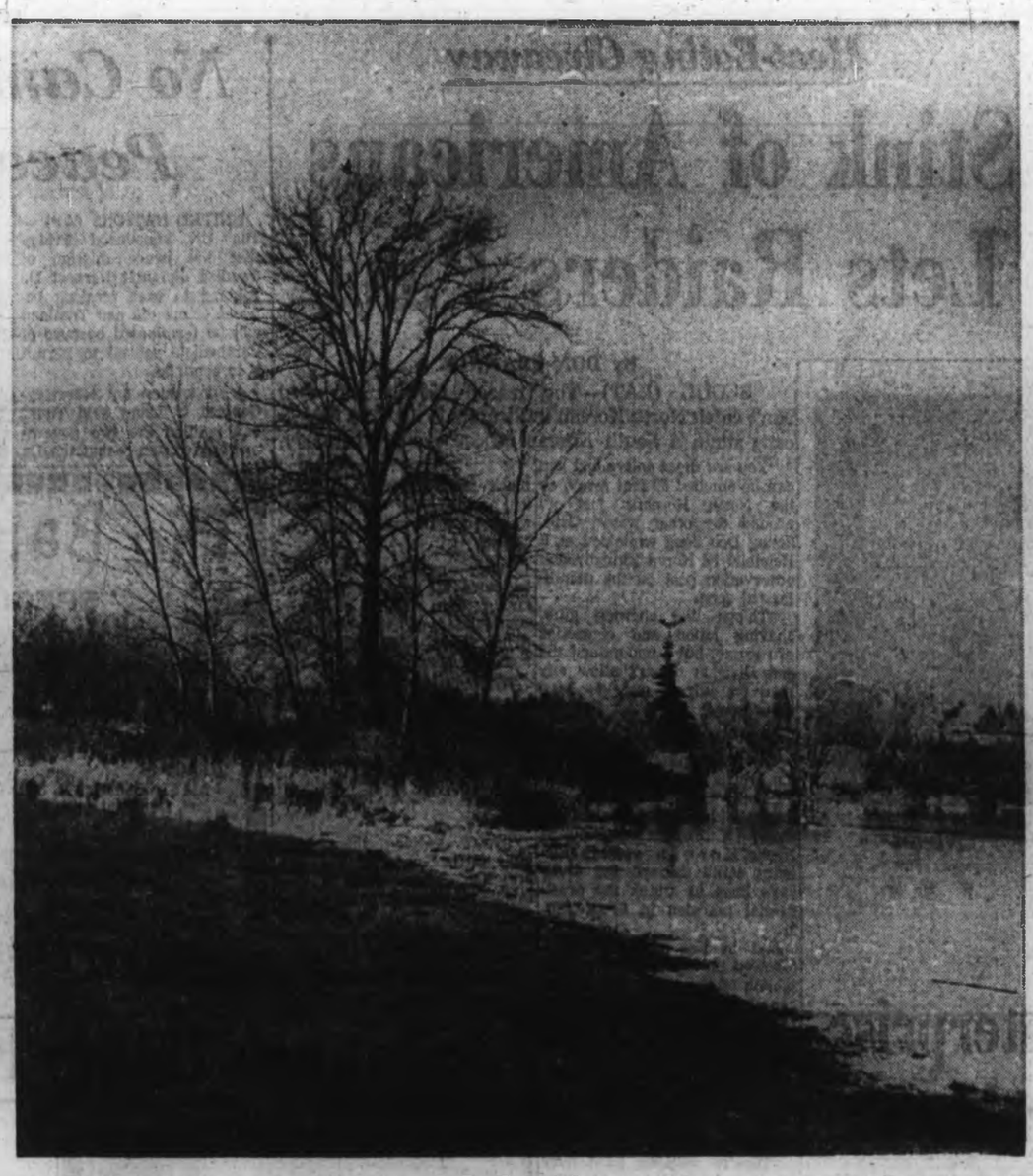

Swan Lake — *In Saanich* — —Photograph by Cecil Clark

Ottawa Offbeat

A Fresh Face and a Change of Pace

By RICHARD JACKSON, Colonist Ottawa Bureau

THINK, for a moment, what a draft of Trade Minister Robert Winters could mean to the Liberal leadership race.

The handsomest face in the field, of course.

But better than that—a fresh, as-good-as-new face that hasn't become a bore on the television screen, a voice not yet a yawn on radio, ideas that haven't been tread-worn in print.

A vigorous, personable, talented candidate whose particular appeal hasn't been blunted and dulled by the overexposure of too-early entry in the great race.

★ ★ ★

Just recall one of the reasons Robert Stanfield came on so strong in last September's Conservative leadership stakes was that he was a late, the last and closing entry.

Most of the others, George Hees, Alvin Hamilton, Davie Fulton, and even John Diefenbaker, each in his own way, had been campaigning furiously for months.

There they were, week after weary week on the front pages, the TV screen, the radio—the "old gang," the too-familiar faces, the over-worked speeches, the used and re-used policies and platforms.

The fresh new faces, the change-of-pacers, Stanfield and Duff Roblin led the field.

★ ★ ★

It could happen that way again.

You hear it around Parliament Hill, more and more, that it doesn't really matter who wins the Liberal leadership.

For Stanfield, they say—and they're by no means all Conservatives—will win the next election.

Just like that. Period.

As that wise old parliamentarian Stanley Knowles put it: "All Stanfield has to do is keep his mouth shut and his nose clean, and there he is—prime minister."

This line of thinking is that people have had enough of upset and crisis, trouble and uncertainty, and want no more of this political establishment that goes back through the years of Louis St. Laurent to Mackenzie King with some of the old cabinet hands still on stage.

Anybody who gives the quiet, reassuring appearance of "can do" almost automatically, come what may, will be a winner.

Well, it just so happens that Robert Winters isn't a member of this particular establishment.

He was one of Mackenzie King's bright young men.

And he was a prop and pillar of the St. Laurent regime.

But he has become, after only little more than two years, disenchanted with the "new politics," as Prime Minister Pearson calls it, of this administration.

What's more, he's been honest enough to say so.

He protests that the budget should have been balanced.

And he has warned that the government lacks financial integrity.

What better credentials for a non-member of the reigning establishment?

At the prime minister's plea, Winters came back to politics, after eight sensationally successful years in the industrial and financial world, in answer to what he saw then as "the challenge and opportunity" of public service.

But he has been the lone voice of business in a cabinet of bureaucrats—the prime minister and seven of his top hands having been federal civil servants—and found only disillusion and disappointment.

Privately he has told friends that the Pearson government has fallen into the same fatal trap as the Diefenbaker administration—the snare of endless talk, reacting to crisis instead of acting to prevent it.

The establishment shrugs this off with an uncaring, "What's Mr. Boardroom know about it, and what in government did he ever do that was so great?"

Just this:

He once took the wastefully inefficient-and-worse patronage-rotten public works department and cleaned house; so scrubbed and scoured it the place has remained sweet and clean ever since.

And he has been running the best trade department since C. D. Howe.

As a candidate he has other appeal than that of a "can do" non-establishment man with the courage to speak his mind.

He's got that "Maritime-Harvard" accent of his that sounds as good as he looks on TV.

He's cool in the non-panic sense and warm in the charm department.

He's the only politician who ever captivated Charlotte Whitton.

Talked her into sharing the cost of $15,000,000 interprovincial bridge in her days as Ottawa's hard-boiled mayor. And man, that takes super-charm and personal magnetism of voltage enough to light up any country—even Canada.

I Beg to Differ . . .

Borrowing Trouble

By FRANK LOWE

ONE thing that fascinated me as I read the stuff about the capture of that great train robbery participant, Charles Wilson, was how easy it was for him to get a mortgage.

From what I could gather, Wilson walked into an insurance company and got a $20,000 mortgage just like that. He had no job, no nothing.

Which makes me wonder once more what is wrong with me?

Now, when I went to an insurance company to see about my mortgage, well, things were different. I was seated in front of a fellow with X-ray vision who listened with obviously mounting horror as I told him I wanted a mortgage.

★ ★ ★

"You," he said, "want a mortgage?"

The way he said it implied that he had seen some confidence schemes in his day. But this beat them all.

"Well, yes," I said. "You see, there's this house I want to buy and I haven't got enough money and some people said, well, they said I should get a mortgage and so, you see, well, I heard about your company and, well, you see . . ."

At this point even I could tell that it had been pretty conceited of me to think I could ever get a mortgage. The man behind the desk flicked at his desk blotter with his manicured thumb nail and said:

"You realize, of course, that money is tight."

"Boy, is it ever," I replied, before I realized that this was not the proper answer. "I mean," I stumbled on, "thank heaven tomorrow's pay day."

The man behind the desk lifted one eyebrow and after a long, cold silence said: "Of course, we'll have to know all about you."

"All about me?" I squeaked.

"Yes," he said. "Now, tell me, what did your great-grandfather do for a living?"

"I don't know," I muttered.

★ ★ ★

"No family background, eh?" the man said, making some kind of a mysterious note on his pad.

"Well," he went on, "your grandfather — what did he do?"

"He slept a lot," I said, trying desperately to recall something I had seen that man do. "And some of his cronies told me he was a great one on the tin flute."

"Hmmmm," said the man behind the desk, making another note on his pad.

"Your family been in this country long?" he then asked.

"Oh yes sir," I said, rubbing the maple leaf emblem in my button hole. "Been seven, eight generations of us."

★ ★ ★

"Hmmmm," said the man behind the desk again. "And where did your family live before that?"

Up to that point it had never occurred to me to think of my family as gypsies, flitting irresponsibly from one country to another every seven or eight generations. But I guess the truth had to come out some day.

"Anyway, sir," I said, making one last valiant attempt to get a hammerlock on that mortgage, "I'm regularly employed. Got a good job."

"How long have you been with your present firm?" the man behind the desk asked, suspicion giving an edge to his voice.

★ ★ ★

"About 15 years, sir," I said, thinking I had at last scored a point. "Fifteen years, give or take a few months."

"Only 15 years, eh?" the man behind the desk repeated, making another note on his pad.

Anyway, that is more or less how things went when I had the temerity to ask for a mortgage.

And that is what irritates me about this Charles Wilson. What did he answer when he was asked how long he had been in this country? When they asked him if he was employed?

Somehow it makes a fellow stop and think. It really does.

The Value Of Gold

From The Gazette, Montreal

Since the devaluation of the British pound, that handsome, romantic metal, gold, has been much in the news. The fearful and the speculative have traded many currencies for it and there has been a great outpouring of the precious metal from the United States to satisfy buyers in Europe.

How precious is gold? Artistic uses account for some $450 million worth a year. And the electronics industry uses more and more of it all the time because it makes an excellent conductor or reflector, is highly resistant to corrosion and is easy to work. Gold is used in telephones, and in computers.

But all the delicate uses of gold in art and in industry account for only a third of the amount that is mined each year, a total of some 45 million ounces worth more than $1.5 billion.

More than a billion dollars worth of it, each year, is cast into dull, ugly billets, packed in cases and moved from one state vault to another, to act as backing for national currencies.

That's what keeps it precious.

Expense of Defence

Cost of Freedom

By DR. ARNOLD TOYNBEE

AN ex-colony is not genuinely independent if it feels unable to maintain its independence out of its own resources, and asks for protection (for which it cannot pay) from the ex-colonial power. But is the ex-colonial power itself genuinely independent if, after granting formal independence to its colonies, it is exposed to pressure from the colonies to give them military protection it can no longer afford to give?

Fact and question have been brought to the surface by the action of Mr. Lee Kuan Yew, the prime minister of Singapore, in flying to London to try to prevent Britain's early withdrawal of her military forces, but they have been latent in the sweeping changes in the political map since the Second World War. For within less than 25 years the number of juridically-sovereign independent states has doubled.

★ ★ ★

Britain is being subjected to pressure today, not only by Singapore and not only by Australia, but also by the United States, which declared its independence of the United Kingdom 192 years ago and made the declaration good by waging a victorious war against "the mother country." This historic first declaration of independence at Britain's expense has been followed by countries which are independent de facto of Britain but which have not given up their membership of the British Commonwealth.

This de facto political independence is one of the prerogatives of Commonwealth membership. And it is in virtue of this political prerogative that Singapore, Malaya, Australia, and New Zealand are now opposing Britain's desire to shed her East-of-Suez military commitments. In fact, they are using their de facto political independence of Britain as their leverage for pressing for the maintenance of their military dependence on her.

The time seems to have come for Britain to follow the precedent set by a number of her former possessions and dependencies, and to make a formal declaration of her independence from all or any other countries, the United States inclusive, that have ever, at any date, been parts of the British Empire. The way would then be open for Britain to make a second declaration — to declare her interdependence with her Continental European neighbors.

★ ★ ★

In the present-day world, the role of a world-power can be sustained only by nations of the calibre of the United States and the Soviet Union.

The only acceptable alternative protector for these countries east of Suez is the United States. Since the Second World War Australia and New Zealand have, in fact, been sheltering under an American umbrella in place of their former British one. The price of military dependence is political dependence, and Australia and New Zealand have found themselves obliged to send token forces to Vietnam to fight side by side with the Americans there. Australia and New Zealand have never become fully independent in fact. They have merely exchanged their original paramount power for a new one that, today, can bear the military burden, and consequently can draw the political dividends from the military outlay.

But is even the United States, already feeling the strain of mounting costs of warfare in one small Asian country, Vietnam, rich enough and strong enough to extend her commitments still farther? After having taken over responsibilities for the protection of Australia and New Zealand, can she contemplate holding her umbrella over Singapore and Malaya as well? Surely the solution for the United States' problem is not to increase the aggregate amount of her burden of world-power but to redistribute the incidence of it. She would be wise to extricate herself from Vietnam, at whatever cost in "loss of face," and to put all the military effort she can afford into giving protection to Singapore and Malaya in addition to Australia and New Zealand.

The argument for this transfer is clear. In these four countries virtually the whole population is unanimous in wanting foreign military protection. In Vietnam the United States has intervened in a civil war; it is because Vietnam is a house divided against itself that American military intervention there is proving so ineffective. American military resources would bring in far greater returns if, in Southeast Asia (of which New Zealand and Australia are really integral parts), they were applied to the four ex-partners of the former British Empire here, and were confined to these.

The United States needs to think hard. Britain needs to stand firm. The four nominally-independent countries that actually cannot do without a protector need to face the facts.

(OPNB-Copyright)

France and Space

Aid From the East

By FRANK MACOMBER

FRANCE is tying its space kite to the Soviet Union.

Moscow government dispatches by its official news agency, Tass, interpreted and translated into English by U.S. intelligence, make it clear that President Charles de Gaulle wants the help of Russia in the prestige-producing science of achieving missions in space.

The Soviet news agency has issued two reports reflecting de Gaulle's growing concern for his country's lag in the space program. They make it clear he wants a chance to catch hold of the high-flying Russian record in space triumphs.

★ ★ ★

The Russians have made these reports easily available to the West. They want the West to realize that this typical de Gaulle move to make friends with the Soviet Union is really more than that:

It is, the Russians hope the world will believe, another way the French government intends to align itself more with the Soviet Union.

First, the Russians announced, a meteorological rocket was launched from the Russian polar island of Kheys, as part of a Soviet-French attempt by geophysicists of each country to learn more about the upper strata of the atmosphere.

Then came the report that "the Soviet Union and France believe that co-operation between them, in exploration of outer space has entered the stage of practical implementation of joint projects."

This was the significant paragraph in a communique after the second session of a Soviet-French commission. It said that "one of the immediate tasks was to formulate practical aims in space communication."

It noted, also, "the successful development of co-operation in space research and meteorology and communication via earth satellites, including the satellite Rousseau, which will be launched by a Soviet carrier rocket."

The importance of the Soviet-French space conference to de Gaulle is reflected by the presence of Michel Debre, French minister of economy and finance. The Russians sent a minor official, Vladimir Kirillin, deputy chairman of the Soviet Council of Ministers.

It was obvious to both nations that the French were to gain more from this meeting than the Russians. Thus, Debre was allowed to be the spokesman. He said after the conference and a signing of a space co-operation pact that "time has dispelled doubts concerning successful development of Soviet-French relations in various fields." The difference in the economic structure of the two nations, he said, "far from hampering co-operation, offers various opportunities."

★ ★ ★

France's space program so far has been virtually non-existent. It has participated in a few co-operative space ventures with the United States, but last year launched only one scientific rocket of its own.

French preoccupation over a space partnership with Russia also comes at a time when U.S. budget cuts for international space programs have dimmed the prospects of any large-scale Franco-American projects in the foreseeable future.

(Copley News Service Copyright)

Dateline: Europe

Showdown Has Come

By OTTO VON HABSBURG

THE two super-powers have jointly presented what they call a new draft of the nuclear non-proliferation treaty to the Geneva disarmament conference. According to a Spanish popular saying, one could call it "the old dog with a new tag." Rarely in diplomatic history has one seen a more obvious example of the stupidity of the partners.

The so-called new project contains and in some parts even worsens those points that previously had aroused the misgivings of the non-nuclear powers. The language of the draft remains so vague, on purpose, that the stronger countries will have an opportunity, once the treaty is signed, to impose their version of an ambiguous text.

★ ★ ★

Controls, according to the now famous Article III, are by no means different from previous proposals. The negotiations with the International Atomic Energy Agency in Vienna, an organization completely dominated by the super-powers must be conducted according to the statutes of that organization. The only "concession" made is to let the others have a few months of futile talks before surrendering unconditionally.

The future inspection is such that it will open wide the door for industrial espionage on the part of the nuclear countries. Once the treaty is signed, all hope will have to be abandoned for Europe's scientific unification. One cannot ask the French or the British to associate themselves with states where all the advanced technical inventions are at the mercy of foreign eyes. The super-powers in turn accept no controls whatsoever. Their disarmament remains a pious wish never to be fulfilled.

★ ★ ★

One of the most outrageous proposals is the one that gives the treaty an unconditional duration of 25 years. In our times, this is an infinitely long period. When it is ended things will have changed to the point where the slaves of the treaty, even if they denounce it, will have not the slightest chance to fill the technical gap. They will have been colonized to the point from which there is no way back to freedom.

Faced with these facts, Europe remains cautious. The replies of the capitals were in general polite. Bonn, for instance, has stated that the treaty could be improved. This is a formula that no longer fits the imperatives of the hour.

★ ★ ★

The non-nuclear powers of Europe, of Latin America and of Asia must realize that the super-powers will accept no major changes. All the good arguments have been clearly explained in the Swiss Federal Council memorandum, the Brazilian note and Mr. Fanfani's speech. They have been expressed in vain. The super-powers tell us in no uncertain terms that they do not want to reason or to negotiate, but simply are determined to impose their will. Instead of playing the diplomatic game, it would be better to put the cards on the table. The European governments, if they want their continent to survive independently, have now the duty to say frankly: No!

(Copyright, 1968 by King Features Syndicate, Inc.)

Loyalty, Economics Wrong Topics for Ottawa Unity Conference

Will Bennett Speak for B.C. or Himself?

★ ★ ★

CAPITAL REPORT

By IAN STREET

★ ★ ★

The empty chair has become a symbol of isolation in the B.C. legislature as well as at federal provincial conferences.

While opposition party leaders were attacking the government last week for separatist attitudes and anti-French bias, Premier Bennett was angrily objecting that no one was a better Canadian than himself.

But by the time the second wave of attacks were being launched by speakers like Tom Berger (NDP-Burrard) and Dr. Pat McGeer (L-Point Grey) the premier had fled his seat.

★ ★ ★

Where was he while the elected representatives were stating their views on this vital issue of constitutional reform? The premier for a good deal of time was out in the speaker's corridor haranguing reporters on a variety of related topics, including monarchy.

To those who expressed opposition to his stand on the monarchy, or even lukewarm acceptance, the premier had this word of private advice: "Watch out for the treason trials."

Mr. Bennett wasn't joking and he inferred that some of the remarks about the monarchy being made elsewhere in Canada should be brought to account for disloyalty.

★ ★ ★

It's this kind of proud unbending stance, arising from the premier's own United Empire Loyalist background, that B.C. has been identified with in the debate which reopens formally at Prime Minister Pearson's conference in Ottawa tomorrow.

The nagging doubt remains, however: Is Mr. Bennett accurately reflecting the views of this province and its residents or is he speaking for the government or perhaps for himself?

The answer must lie in the matter of degree. I have no doubt the majority of British Columbians, by a wide margin, support the monarchy and oppose wholesale capitulation to Quebec. But not, I would judge with the premier's top-heavy emphasis on the crumbling British Empire.

Premier's chair, symbolically empty.

★ ★ ★

Listening to opposition speakers in the House it seems they, like most people here, are concerned with Canadian unity and the steps which must be taken to ensure it in our second century.

Their position, it appears, is that B.C. should make a gesture towards unity and that this should be in the field of French language instruction in some schools. Not separate schools, mind, but instruction in French in some classes where a substantial demand exists.

There's nothing radically different in this, and under the Public Schools Act the decision lies with local school boards. In fact, it carries an unmistakable air of, "Oh well, let's give them this much because, after Maillatrville, where else would it apply?"

★ ★ ★

Perhaps an empty gesture, as some claim, but at least one that shows this province is willing to bend a little.

Mr. Bennett who as someone noted the other day has removed all references to "B.C." from official statements and publications in favor of British Columbia, thus emphasizing the "British," is determined to remain the bastion, perhaps the last bastion of empire.

All this chatter about separatism is pure partisan politics, he claims, because if Canada ever breaks up "British Columbia will be the last to go." Perhaps Mr. Bennett doesn't want to take this province out of Confederation, but it is possible by being too rigid that this country could disintegrate around us.

★ ★ ★

The opposition keeps hammering away at the point that in this Ottawa conference Mr. Bennett must speak for British Columbians.

This isn't the proper time or the place for the government to push its theories about economic disparity between the regions being the real root cause of the Canadian discontent.

It is not the time for Mr. Bennett to push to the exclusion of practically everything else his deep sense of loyalty to the Crown and friendship for the mother country.

★ ★ ★

This is the time to speak our piece, yes; but it is also the place to listen to the viewpoints of other Canadians.

Under the circumstances, it would seem the proper thing to send a delegation to the conference emcompassing the two major opposition parties in the House. The federal government, we're told, is providing 20 seats for opposition MPs, and other provinces are expected to send diversified groups.

★ ★ ★

Instead, Mr. Bennett is taking Mayor Peter Wing of Kamloops, as head of the Union of B.C. Municipalities, a good choice though obviously a last minute concession to public opinion following his refusal to invite the NDP and Liberals.

The premier called it a demonstation of the fact that "we in British Columbia are not hyphenated Canadians."

There is another purely political advantage. Two or three years ago, while out on the hustings, Mr. Bennett jibed the federal Bi and Bi commission, saying if a second language is to be taught in B.C. schools it should be Chinese rather than French. Mayor Wing, Canadian-born of Chinese descent, may find himself Exhibit A in the B.C. case for diversity in united Canada.

Disputed Trust Company Fee: The Story to Date

The McPherson Debate

★ ★ ★

CITY HALL COMMENT

By A. H. MURPHY

★ ★ ★

On Dec. 5 Douglas Abbott, manager of Canada Trust, turned over to Mayor Hugh Stephen a cheque for $2,000,000 as part payment of the city's share of the estate of Thomas Shanks McPherson who died on Dec. 3, 1962 and who made the city and the University of Victoria the chief among several beneficiaries in an estate of nearly $5,000,000.

And immediately the business and legal communities in the city began to buzz.

★ ★ ★

Reason for the agitation was that accounts passed at a special meeting of city council on the same day included the trust company fee which was 2% per cent on capital realized and 5 per cent on income receipts.

At the meeting of city council, from which the mayor, as a member of the advisory board of Canada Trust, absented himself it was pointed out by the city solicitor that the city as a beneficiary was not obliged to accede to the 2% per cent rate.

If the rate was fixed by the courts, the solicitor added, it probably would be in the area of 1 per cent which would mean a gain to the city of about $100,000.

★ ★ ★

Mr. Abbott then produced a memorandum of agreement between the trust company and Mr. McPherson which set out specifically the rates of 2% per cent and 5 per cent and which added that his purpose in agreeing to a schedule of fees was to prevent the possibility of a dispute between the city and his trustees, the Canada Trust Company, when the question of the trustee's fee was decided.

★ ★ ★

Alderman present at the meeting decided that the expressed wishes of Mr. McPherson outweighed other considerations and voted unanimously that the accounts as submitted by the trust company be approved.

Subsequently, however, it came to light that the city solicitor had written a letter to the city manager, dated Dec. 5, in which he advised against approval of the trustee's accounts "at this time."

"As you know, the ordinary procedure in the absence of the consent of all parties affected is that the executor should take his accounts before the registrar of the Supreme Court whose duty it is, after inquiring into all the circumstances in the presence of counsel for the parties, to pass upon the sufficiency of those accounts and, at the same time, to fix the executor's remuneration," the letter said.

★ ★ ★

It added that the registrar must satisfy himself both as to the accuracy of the accounts and their consistency with the terms of the will and the rules of law.

In this case, said the letter from T. P. O'Grady, the city solicitor, it was probably safe to assume that the accounts were accurate but it did not necessarily follow that they were in accord with the law relating to the administration of estate., and, until the council had suitable assurance in that regard, it would "not be well-advised to do anything which would preclude it from raising the issue at the appropriate time."

★ ★ ★

Mr. O'Grady suggested that the accounts could be submitted to counsel well qualified in such matters in order to determine whether they were "in accord with law."

Mr. O'Grady's letter was not read at the special meeting of city council although it was officially "received and filed" at a meeting on Dec. 14.

★ ★ ★

A departure from usual practice at committee meetings and special meetings of council was the fact that Mr. Abbott and two colleagues from the trust company were present throughout the entire discussion by aldermen and while a decision was reached. Usual practice is to hear suppliants and make a decision following their departure from the meeting room.

And so the matter rested.

★ ★ ★

But not entirely. In downtown circles and particularly among the legal fraternity there was a groundswell of comment and criticism. Its tenor was expressed by Patrick J. Sinnot, local lawyer, in a letter to the press in which he said:

"As a taxpayer I would like to know why, disregarding the advice of the city solicitor, the mayor and council have authorized the payment of $200,000, the executor's fee claimed by Canada Trust Company in connection with the administration of the McPherson estate.

★ ★ ★

"What services did Canada Trust perform to justify this extraordinary fee? I am quite certain that the late Mr. McPherson never contemplated that the City of Victoria or other beneficiaries would be expected to pay a fee of this size for the services rendered. Surely the city council should realize that in conserving the interests of the taxpayer the usual legal procedures should be adhered to as suggested by the city solicitor."

Next gun was fired at a meeting of the directors of the Victoria Chamber of Commerce on Jan. 26 when businessman J. Courtney Haddock got to his feet, reviewed the case and urged that the chamber support a resolution asking the city council to reconsider its decision in the light of the advice given by its own solicitor.

★ ★ ★

It had been "injudicious" of the council to approve the accounts against the advice of its own solicitor and would have cost nothing to have postponed a decision until further information could be obtained.

Present at the meeting was Mr. Abbott who felt that the whole matter had already had too much exposure.

He made it clear that the mayor disassociated himself from the discussion at the special meeting of city council and said that Mr. McPherson was particularly anxious to avoid a squabble over fees such as occurred in Toronto some years ago.

★ ★ ★

The trust company involved itself in some risk in the matter of the estate and, as a result, the share accruing to the city was almost treble that which it might have been.

Members of city council felt morally obliged to agree with the sentiments expressed in the memorandum between the trust company and Mr. McPherson, Mr. Abbott said.

The chamber rejected the Haddock motion and referred the question to its civic affairs committee.

And there, for the moment the matter rests.

★ ★ ★

Abbott

★ ★ ★

Sinnot

BIG $AVING$ WIN YOU OVER SPECIALS AT ENSIGN CHRYSLER PLYMOUTH

PLYMOUTH IS LEADING INTO THE MOST SUCCESSFUL YEAR EVER AND ENSIGN IS CELEBRATING WITH TRIMMED DOWN PRICES ON LOW MILEAGE, COMPANY-DRIVEN CARS.

1968 V.I.P. 2 and 4-Door Hardtops

V8 motors, automatic transmissions, power steering and brakes. Radios. Every V.I.P. Luxury and safety package.

Reg. $4926

WIN YOU OVER PRICE $4393

WHILE THEY LAST

CHOOSE FROM 11 LOW MILEAGE COMPANY CARS

1968 Sport Fury 2-Door Hardtops

Big V's, bucket seats, fully power equipped, sport Fury luxury and safety package.

Reg. $4791

WIN YOU OVER PRICE $4241

WHILE THEY LAST

CHOOSE FROM 5 LOW MILEAGE CARS

1968 Fury III 4-Door Sedans

V8 motors, automatic transmissions, power steering and brakes, radios, luxury and safety.

Reg. $4569

WIN YOU OVER PRICE $3999

WHILE THEY LAST

CHOOSE FROM 6 LOW MILEAGE COMPANY CARS

CHOOSE FROM 4 LOW MILEAGE COMPANY CARS

1968 Fury Wagons

4 doors, 6 or 9 passenger, 6 cylinder or 8, automatic, power equipped, luxury and safety package.

Reg. $4747

WIN YOU OVER PRICE $4200

WHILE THEY LAST

ENSIGN Chrysler Plymouth

1061 YATES AT COOK Ph. 386-2411

CHRYSLER, PLYMOUTH, VALIANT, BARRACUDA AND FARGO TRUCKS

Don't Touch That Vial!

★ ★ ★

Names in the News

LOS ANGELES—The thief who broke into **Prince Muhanda's** apartment and stole a large cage may be surprised at its contents.

The cage contained **Nima**, a five-foot hooded cobra that still has its poisonous fangs and hasn't been fed in a week. The prince is a snake charmer whose off-stage name is **Muhanda Myers.**

□

BOSTON — Actor **Tony Curtis'** nose was broken when he was hit right between the eyes by a fence board as he inspected a location for the

★ ★ ★

Curtis

★ ★ ★

movie The Boston Strangler. A stuntman was testing the fence for a chase scene and the loose board flew back to a bullseye.

□

SPRINGFIELD, Ore. — A municipal court jury found **Diane Johnson,** 19, guilty of trying to smuggle a Playboy pinup to her husband in the Springfield jail. The pinup was pasted inside the cover of a Bible.

□

MOSCOW — A long-running Soviet history series on the government TV network mentioned **Nikita Khrushchev** for the first time, telling of his removal in 1964.

□

HAVANA — Pro-Soviet communist **Aníbal Escalante** was jailed 15 years for treason as all 38 members of a pro-Soviet faction tried last week were convicted. Other terms ranged from two to 12 years.

□

PARIS — Police said **Michel de Verdier de Genouillac,** 23, young lover of Austrian Princess **Aliette de Rohan,** 37, admitted beating her to death with a whisky bottle as they argued over his habit of hanging out in sleazy bars.

□

NORFOLK, Va. — U.S. navy man **W. L. Butler,** 21, a damage control expert, was jailed 210 days and fined $1,420 on three trespassing, two assault and one disorderly conduct chargers. Police said Butler wrecked two apartments and assaulted two policemen in one building.

□

LONDON — **Sir Reginald Leeper,** once described by Nazi propagandist **Paul Goebbels as Hitler's** most dangerous opponent in the British foreign office, died at 79. As an assistant to the war-time director-general of political warfare, Sir Reginald was concerned in masterminding a counterblast to Nazi propaganda.

□

CALGARY — **Most Rev. Francis Klein,** 55, Roman Catholic bishop of Calgary, died after suffering a heart attack following emergency surgery.

□

MONTREAL — **Dr. Alton Goldbloom,** internationally-known pediatrician, died at 78.

□

CAPE TOWN — The world's only surviving heart transplant patient, **Philip Blaiberg,** 58, was not improving as rapidly as expected but remained in "satisfactory" condition.

□

VANCOUVER — For the first time in its 10-year history the Native Indian Service Council of Vancouver has an Indian president. **Mrs. Victor Guerin** of the Musqueam Band was elected by acclamation.

□

WEST POINT, N.Y. — The first woman has been appointed to the faculty of the U.S. Military Academy. **Elizabeth Matthew Lewis,** 50, an artist, sculptor and mother, teaches an art history course to 15 senior cadets.

□

VANCOUVER — **Rita Kronebusch,** 21, was found guilty by a B.C. Supreme Court jury of manslaughter in the stabbing death of **Dennis Schulmeister** and was remanded until Feb. 9 for sentence.

□

MILAN, Italy — Newlyweds **Paolo** and **Amalia Longoni** rented a city trolley and drove their wedding party through the streets for three hours. Longoni said he paid $16 an hour rent to mark the fact he met his bride on a trolley.

Lessons Lack Crunch

Learning how to drive without going anywhere are members of Princess Mary's (Canadian Scottish) Regiment at electronic driver conditioning quarters of B.C. Automobile Association at Cook and Pandora. L.-Cpl. David Coates, 1460 Grant, receives instruction from BCAA member Alfred Smitz while, from left, Pte. Bruce Allan, 1530 Haultain, and Pte. Mile Nantes, 701 Esquimalt, look on.—(William E. John)

Russian Mother Claims:

Writer Wrongly Jailed

MOSCOW (AP)—The mother of a young Russian writer imprisoned last month says none of the evidence given at his trial tied him to an anti-Soviet organization, but that the court's verdict said he was.

Mrs. Ludmila Ginsburg also charged that a Soviet newspaper reported the trial falsely by citing testimony she said was never given and by misrepresenting official evidence. She threatened to sue the paper for libel.

LETTER TO PAPER

Mrs. Ginsburg, who attended the last three days of her son's five-day trial, made her accusations in a letter to the newspaper Komsomolskaya Pravda.

The letter was not published but it was made available to foreign newsmen in Moscow Saturday.

Mrs. Ginsburg's son, Alexander, received a five-year sentence Jan. 12 on charges of anti-Soviet activity. Three other young literary figures were also convicted in the closed trial.

Komsomolskaya Pravda, like the Soviet government newspaper Izvestia, insisted two days before the sentencing that the defendants had worked for NTS, a Russian emigre organization seeking to overthrow communism in this country.

The Soviet Foreign Ministry prevented a news conference that Mrs. Ginsburg and the wife of another defendant tried to give Jan. 19. The ministry warned Western correspondents that they cannot have unauthorized contacts with private Soviet citizens.

Wild Heart Given New Slot

Wild Heart, the Walt Disney movie filmed in and around Victoria with local actors, has been rescheduled for a TV appearance March 10, it was announced Saturday.

It had been postponed from its original screen date of Jan. 21.

Wild Heart is a nature movie featuring Kitty Porteous of 1311 Franklin Terrace, and Andrew Penn of 4045 Rainbow Road. Kitty was nine and Andrew 10 when the hour-long feature was shot in 1966.

In supporting roles are Victoria actors Stanley Bowles and Margaret Martin, who play parents of the children.

AMITY SINGERS
Conductor Rodney Webster, Accomp. Winnifred Scott
MONDAY, Feb. 5th—8 p.m.
St. Andrew's Kirk Hall, Courtney St.
Admission $1 at door. Proceeds St. Andrew's Choir Fund

PIANO
Teachers required for piano classes with the schools of Victoria area. (Extra curricular). Must have good knowledge of piano teaching; Grade 10 or better preferably. For additional information
Phone: Mrs. Mack, 382-6810
or Mrs. Bulmer, 479-2363
or write: The Canadian Bureau for The Advancement of Music, C.N.E. Administration Bldg., Toronto, Ont.

STILL OUR CELEBRATION CONTINUES!
Our Chinese New Year Dinner Has Proved So Popular That Mr. Jack Lee Has Decided to Extend The Celebration in Order to Accommodate His Many Friends Who Were Unable to Attend The Feast Last Week.
Celebrate the "YEAR OF THE MONKEY" with Dishes Like These
Lo Han Jai (all vegetable New Year Specialty), and Satin Chicken Mandarin, together with delectable Chinese New Year confections served from a colourful lacquer tray.
Traditional Red Paper Wrapped Lucky Coins for the Children
CHINESE VILLAGE RESTAURANT
WHERE PARKING IS EASY
PHONE 384-8151 for Reservations
755 FINLAYSON ST. Opposite Mayfair

The McPherson Playhouse
COMING EVENTS
BOX OFFICE OPENS 10 A.M.
To Feb. 10th — TAMING OF THE SHREW — 8:30 p.m.
Feb. 4th and 18th — EAST INDIAN FILMS — 6:30 p.m.
Feb. 8th — ZABALETA — Harpist — 6:00 p.m.
Feb. 13th to 17th — THE MIKADO — 8:00 p.m.
Feb. 19th — Victoria Musical Art Society — Student Recital — 3:00 p.m.
Feb. 20th — ELVIRA LOBE — Pianist — 8:30 p.m.
Feb. 21st and 22nd — THE AMITY SINGERS — 8:30 p.m.
Feb. 23rd — W.A.T. — Travelogue — Merriest England — 6:00 and 8:30 p.m.

Re-opening Tuesday, Feb. 6
after extensive remodelling:
THE PANDORA'S BOX GALLERY
1208 Wharf St.
Through to Feb. 24, Exhibition of lithographs by renowned Calgary print maker
JOHN SNOW
Now Also at 1208 Wharf
THE VITAMIN C BOUTIQUE
your daily maximum requirement of
DRESSES — POSTERS — GIFTS
JEWELRY — LEMONADE
(Don't be a vitamin deficiency sufferer—drop in now!)
Pandora's Box and Vitamin C hours 11 to 5 daily; Closed Sundays; 7 to 10 Friday and Sat. nights.
386-8211

ART GALLERY
OF GREATER VICTORIA 1040 MOSS ST.
1. Soucy and Dallegret—
2. Leroy Stevenson—Alberta Landscapes (Above—Weekend ONLY)
3. McElney Collection—Chinese Ceramics.
4. Cornellie Collection—Esquimeau Birds
"ART BEFORE THE GOLDEN AGE OF GREECE"
6 lectures—(Wednesday evenings).
Feb. 14th through March 20—$10.00.
Special Price of $6 to members only.
Call Gallery for further information.
STARTING FRIDAY:
(1) KNIGHT PHOTOS—5 decades.
(2) DAVID MILNE—Retrospective.
—CARD PARTY—FRI., FEB. 16—

Hear The Zagreb String Quartet
in recital at the University of Victoria this Monday at 8 p.m.
Education-Arts Building, Room 144
Tickets $1.50 (students 75c) from the School of Fine Arts (477-6911, loc. 360) or at the door.

EDUCATION '68
FREEDOM IN THE CLASSROOM
★ IS THE SCHOOL SYSTEM REALLY INHUMAN?
★ Are Students Ready For "Freedom"?
Send Your Ideas For Other Discussion Topics
Give Your Opinion On MARCH 8 (Evening), MARCH 9 at the
COMMUNITY MEETING ON TODAY'S AND TOMORROW'S SCHOOLS
Watch For Registration Information, Or Write
Education '68, Suite 3, 2622 Quadra Street, Victoria
Jointly Sponsored by
Greater Victoria School Board — Greater Victoria Teachers Association

ZABALETA
is coming to Victoria!
Nicanor Zabaleta, world-renowned harpist, will delight Victoria audiences this week! Hear him in solo recital, a unique musical experience, and in concert, with the Victoria Symphony Orchestra under music director and conductor Laszlo Gati. Discover why the Madrid critics acclaimed him as ". . . the most brilliant, the most sensational chapter in the world of instrumental music."
Recital — McPherson Theatre — Thursday, Feb. 8, 6 p.m. (Note special time)
Concert — Royal Theatre — Sunday, Feb. 11th, 3 p.m. — Monday, Feb. 12th, 8:30 p.m.
GET TICKETS NOW!
Symphony Box Office at Eaton's
Recital Box Office McPherson Theatre
Single tickets as low as $2.00
CONCERT PROGRAMME
Rossini: Semiramis, Overture
Handel: Concerto for Harp
Rodrigo: Concerto Serenata for Harp
Kodaly: Hary Janos — Suite

Visit Santa Barbara
subtropical
DREAMING OF THE ISLANDS . . . EAST OR WEST?
DREAMING OF HAWAII OR LOOKING EAST?
Find both in this Pacific Paradise with its sunny beaches and waving palms. Mean high temperature is 72° Try Santa Barbara, it's just as nice . . . and so much closer.
Miss Barbara Meg, Visitors Bureau
1301 Santa Barbara St., Santa Barbara, Calif.

bastion
3rd and Final Week
8:30 Nightly Through February 10
(Feb. 8 Only—8 p.m.)
Bastion on Stage—McPherson Playhouse
"THE TAMING OF THE SHREW"
(A comedy hit for nearly 400 years)
Starring Karen Austin, Anthony Jenkins, Don McManus
". . . a hit—a very palpable hit indeed" (Bill Thomas, Daily Colonist)
". . . it has vitality and a youthful effervescence" (Audrey Johnson, Victoria Daily Times)
Box Office 386-6121

"YOU'RE KIDDING! 10 LESSONS* — $10?"
"That's Right . . . It's Our 54th Anniversary Special!"
"WHY ARE YOU MAKING THIS UNUSUAL OFFER?"
"It's Arthur Murray's 54th Anniversary Gift to you. We want you to see for yourself how quickly and easily you can learn to become a good dancer. We guarantee you'll be dancing tonight after just one lesson."
ACT NOW! DANCE TONIGHT!
5 Private and 5 Group ½-Hour Lessons. It is suggested that the lessons be taken six hour at a time. Not available for minors or present students. We reserve the right to refuse enrollments when they have reached capacity.
Gift Certificates Available
"YOU'VE GOT TO BE KIDDING! WHAT CAN I LEARN?"
"Any of the popular dances of your choice — Fox Trot, Waltz, Rumba, Swing, Cha-Cha, Tango, Merengue, Samba — even the latest Discotheque dances."
ARTHUR MURRAY
"YOU'RE KIDDING, I COULDN'T LEARN ALL OF THOSE!"
"You're right! You couldn't learn all of them. But the average person can learn the basic steps in from 3-6 dances in that time — depending on his ability. Mind you . . . you won't look like Arthur or Kathryn Murray—or even Fred Astaire for that matter . . . oops!"
"SUPPOSING, JUST SUPPOSING, I'M NOT SATISFIED?"
"Well, just supposing we give you your money back—all $10. How does that sound to you?"
"YOU'RE KIDDING!"
"Try us and see!"
FRANCHISED STUDIOS
Open 12 noon - 10 p.m.
715 Yates St.
©1967 Earl Manning
385-1476
"Arthur Murray teaches dancing in a hurry"—Completely—yet so inexpensively.
"WHAT DO I HAVE TO DO?"
"Just call now and make an appointment or drop in to see us. Of course there's no hurry—you could wait 'til next year."
"SAY-Y! I DON'T EVEN KNOW YOUR NAME!"
"You're kidding!"
FREE NEW DANCE BOOK ON REQUEST
I understand I am under no obligation.
Name
Address
Phone

—Jim Ryan

Carter and his ancient guitar

Favorite Knew Tough Times

Wilf Gets On with Songs

William Thomas

ON MUSIC

★ ★ ★

Wilf Carter has no theories about his brand of country music. He just walks out onto the stage, fingers the chords he knows on his ancient guitar, and gets on with the job of singing the material that has kept him a favorite in his field for close to 50 years.

The tall ex-cowboy lounged in an armchair at the Colony Inn and let his memory run wild in a flood of nostalgia about his early days in music and his distaste for formal productions.

"Why, when they asked me back to Calgary for a big show recently they had a 30-piece band on the stage. I was scared stiff. I never rehearse so I just told those lads to sit quiet while I went on and did my songs. I strummed away and did Strawberry Roan and the folks loved it.

Just Sang

"I really got started that way, too. I just sang and if people liked it I carried on.

"I grew up on a farm near Calgary but I bummed my way to Nova Scotia. Most of my family took music lessons but not me, boy, I was going to be a farmer.

"In Nova Scotia I cut wood but the diet of beans on bread and the long hours soon sent me heading home.

"It was no better there. I worked on a threshing crew for the Andersons out of Calgary and it was up at 6 a.m. and work 'til 9 p.m. even through until October. We slept under the wagons. That was the time of my life when I learned that a dollar came hard.

Audition

"I did a little singing at the schoolhouse dances. They laughed at me because I could not carry the tune but I did get an audition to go on the air.

"The radio folks told me to go back to pushing cattle. By 1926 I went on the rodeo circuit and the best thing about that was the food. You could really eat well on those chuckwagons. At that time Dick Cosgrove and Jim Ross were among the best drivers. They have been my lifelong friends.

"I wrote a song then that I still do once in a while called the Calgary Roundup. Apart from the flapjacks I also ate a lot of dirt.

Sat in Saddle

"My best event in the rodeo was the wild horse race. I was the ear-down man on the two man team. I grabbed the wild horse by the ear while my partner threw on a saddle. Only time in my life when I paid for the opportunity to commit suicide.

"This was the time when I met Pete Knight, known as the King of the Cowboys, and he was world champion. He wanted me to sing in the grandstand but the deal never came off.

"I went out to Banff where the Brewsters were running trail rides for the tourists. All I had was a set of overalls and a shirt so I sat in the saddle and played and sang. At night I kept on singing for the campfire sing songs.

"I had no blankets so I collected the saddle blankets from the pack animals. After bedding down in those I smelled like a horse myself the next day but nobody cared.

"At the end of the week I got $50 and I'll tell you I felt like a king. Some of the boys from CPR set me up with an audition for RCA Victor at that time and I got a ride to Montreal.

Job on Cruise

"I did my bit and asked if they would make a record but they said 'No' it was just an audition. I sang the Capture of Albert Johnson and Swiss Moonlight Lullaby and then off I went. I had a job on the first cruise of the Empress of Britain down to the West Indies so off I went in an old hat and my batwing chaps but they put up with it.

"When I got back there was another call from Victor to drop by their studio in Montreal.

"What I did not know was that the engineer at the studio had made a wax record of my audition. He had sat there by himself with those long weights and pulleys they used to drive the machines in those days brushing away the wax as the record was cut.

22 More Songs

"That afternoon we just got to work and cut 22 more songs right away. I still make my records much the same way. I travel to New York from home in Florida and I pick up a couple of musicians I know and we just go to it with no rehearsals. I like it better that way.

"After that I went on the road until CBS asked me to do radio in the States.

"It was around this time that I got the name Montana Slim and most of my fans in the States know me by this name. I was in Oregon in a small hotel and had written a bunch of songs. There was a girl there who offered to type them for me.

"The papers she copied are now yellow but on one sheet she typed my name as Montana Slim. She said I was tall and had been in Montana so she gave me the name. Some time later CBS heard it and said it was the way they wanted to announce me. I was getting 10,000 letters a week then but my car crash in 1940 ended all that.

"When I played my show at Expo it caused a lot of confusion when I was introduced as Wilf Carter. Most of the Americans in the audience were sure that they were hearing Montana Slim, so we had to change the announcement.

"It turned out to be the greatest show of my life but not quite as thrilling as a recent show in Seattle. I had never played Seattle but I did a show in the opera house there. I got my first standing ovation.

"I quit touring for the quiet life as a motelkeeper in Florida in 1950 but it did not last long. I like to get out and meet people. I got here three days before my show. Just a few clothes and this old Martin guitar.

"I have had it 35 years. One day in 1935 a man came to our studio at CBS and asked to hear the show. In those days audiences were not allowed in our studio but I got one of the boys to sneak him in. After the show he came up to me and said he was C. F. Martin and added that he had made the guitar I was playing.

"I thought he was crazy and said 'I'm Julius Caesar but I'm glad to meet you. We still laugh over it for we are good friends. He is still trying to buy it back from me to hang on the display wall in his factory but I won't part with it."

They retire old bucking horses like Midnight or Inflammation but old cowboys go on and on. Wilf Carter is already booking for 1969 and hopes to see Expo 70 in Japan. Maybe he will never quit.

North Breezes

"If I were king of Victoria, the worry about a money-losing bus system would be over tomorrow," said the man from Mount Tolmie.

"The municipalities fear they are going to have to take over the buses and meet the losses with property tax increases. I'd scrap them.

"I'd rule that every man driving an empty car must pick up any walker and take him as far as possible without diverging from his route. Donations would be expected but not mandatory (there's little cost involved) because some riders might transfer several times."

Our Maitre d', Leslie said people might get to make more friends. But how would you protect a driver against the rider who would rob him?

"I'd cut off his head," said the man from Mount Tolmie.

"Hardly democratic," said Leslie, "But it might work."

* * *

And IMPERIAL felicitations to Keith Hodson, honored by the Royal Canadian Humane Association, to Victoria Sports Car Club star Wally Smith and to Mr. and Mrs. Walter Broocke on their recent golden wedding anniversary.

Your host,

Nick North

BACKSTAGE

with 'Patrick O'Neill

My dear lady Jew
I'd like to burn you,
And all of your children
And your rabbi too.
Where Jews have gone, my love
Is Forest Lawn, my love
Life is secure,
When we're racially pure.

That is one shocking verse from a lexicon of deeply satirical hate songs, being introduced to Victoria audiences by a singing group.

The trio, called the Fast Flying Vegetables, takes aim with its black humor, and fires round after round of race-and-religion attacks into the audience.

They Laugh

Do people walk out? Do they stop the performance? Do they sit and stare in cold hostility?

No. They titter. Then they laugh. And then they gaily join in singing the hate songs.

And no one is more shocked that Charles Barber, 18, the bearded youth leader who speaks for the Vegetables.

Deep Biases

Mr. Barber, who came under attack from Ald. Robert Baird last year in connection with youth activities, said:

"We want people to realize their own kind of commitment to that kind of hatred."

He said that, when people laugh at the Vegetables, it is a "pretty profound commentary on some deep biases against negroes, Jews and Catholics."

New Direction

The group started with Mr. Barber and Harry Creech, 20, who sang off-and-on for about a year.

Now they have been joined by John Warren, 21, and the idea of hatred is getting new direction, and being expanded by the trio.

One of the songs, to the tune of Row, Row, Row Your Boat, has a verse that goes:

Burn Burn Burn the Jews
Burn them in the ovens
Merrily, Merrily, Merrily, Merrily
Burn them in the ovens!

Other verses of the same song refer to Negroes and Catholics. And the group has always been successful in getting the audience to sing along.

Mr. Barber shuddered. "Can you imagine what it's like, standing up there in front of 80 people, listening to them happily singing verses like that, as a round?"

Grim Courage

It's apparent that the three, though embarking on their experiment with grim courage, are shaken by the joyous reaction of audiences.

"We are trying to be a bitter and satirical as possible, then we suddenly find the audience just loves singing that kind of song.

Happy Joke

"What for us is a hard indictment, to the audience is just one, big happy joke.

"When we talk about negroes swinging in the breeze, they just lap it up!"

Mr. Barber said the point of singing these songs is to mirror some of the beliefs and attitudes of the public about minorities, and about hatred.

'Kill, Kill, Kill'

"You would be amazed how happy an audience can be when chanting 'Kill, kill, kill.'

"All the hatred, the insanity and the obscenity comes rushing out."

Drean

★ ★ ★

Haughty Role Next

Well-known Victoria actor John Drean adds another dimension to his stage portrayals with his role as the haughty Greek ruler Creon in the Victoria Theatre Guild's production of Medea.

The play by Euripides opens at Langham Court Feb. 17. It is directed by Alan Purdy.

Mr. Drean's roles have included contemporary comedy, like N. F. Simpson, and many other characterizations for the Guild and Bastion Theatre.

Sicilian Fund Gets $63,855

TORONTO (UPI)—Canadians, including more than 300,000 persons of Italian extraction in Toronto, have contributed $63,855 to the Sicilian earthquake relief fund organized by Toronto's Italian community. The Red Cross said the money is being transferred to the Italian Red Cross.

What's Next

Monday through Saturday — The Taming of the Shrew, Bastion Theatre, McPherson Playhouse, 8:30 p.m. (except Thursday at 9).

Thursday — Nicanor Zabaleta, harpist, Symphony Society, McPherson Playhouse, 6 p.m.

Sunday, Feb. 11 — Victoria Symphony orchestra, Royal Theatre, 3 p.m. (Also Feb. 12 at 8:30.)

Feb. 13 to 17 — The Mikado, McPherson Playhouse, 8 p.m.

"EROTIC SHOCKS!" —Cameron, N.Y. News
"SHOCKING! BOLD!" —Weiler, N.Y. Times
HELD OVER!
No Admittance to Persons Under 18
Loving Couples
TWO SHOWS NIGHTLY 7 P.M. & 9 P.M.
IN ENGLISH
Fox CINEMA
QUADRA AT HILLSIDE - 383-3370

HURRY, ENDS SOON!
WINNER OF 6 ACADEMY AWARDS!
METRO-GOLDWYN-MAYER PRESENTS
A CARLO PONTI PRODUCTION
DAVID LEAN'S FILM
OF BORIS PASTERNAK'S
DOCTOR ZHIVAGO
IN PANAVISION AND METROCOLOR
One Show Nightly, 8:00 — Doors Open 7:30 — Adults $2.50 — All Others $1.00
OAK BAY 2184 OAK BAY AVE 383-2943
Sat. Matinee 1:30 — Doors Open 1:00 — Adults $1.25 — All Others $1.00

NOW! NORTH AMERICAN PREMIERE
HELD OVER!
THE MOST IMPORTANT AND INFORMATIVE FILM OF THIS DECADE.
the doctor speaks out!
A REALISTIC FILM ON THE FACTS OF LIFE
ADULT ENTERTAINMENT
Coronet 836 Yates 383-6414
Doors 6:30 Feature at 7:00 and 9:00

ENJOY A NIGHT ON THE TOWN . . .
See "TAMING OF THE SHREW" FEBRUARY 10
Complete steak dinner and best seats in the playhouse $5.95
Reservations 388-4741
McPherson's SEA FOOD and STEAK HOUSE
CENTENNIAL SQUARE

Imperial Inn
Fine Dining in Victoria
Douglas and Discovery Streets
WESTERN INTERNATIONAL HOTELS CANADA

GEM Theatre Sidney
"IS PARIS BURNING?"
Kirk Douglas, Glenn Ford, Leslie Caron and an all-star cast.
The story of Paris during the Second World War
TOMORROW AT 7:45 P.M.

MEMORIAL ARENA
SUNDAY Skating
2:30 p.m.—PUBLIC
8:15 p.m.—PUBLIC

THIS WEEK THE OLD INNKEEPER
KEN HOLE presents
HARRY HILL
"One of the funniest people ever to happen to Victoria"
also The Irv Lang Trio
Two Floor Shows Nightly, 9:30 p.m. and 12:30 a.m.
RED LION INN
Reservations: 385-3366 (Division of D.M.D.)

SEE Over 100 Life-size Josephine Tussaud Wax Figures of Famous People at the
ROYAL LONDON WAX MUSEUM
OPEN DAILY 9 a.m. to 5:30 p.m. Sundays, 12 Noon to 5:30 p.m.
In the Crystal Garden Swimming Pool Building across from the rear of the Empress Hotel, 385-4601

CRYSTAL GARDEN
PUBLIC SWIMMING
SUNDAY 2:00 - 5:00 p.m. 7:00 - 9:00—Cancelled
MONDAY 12:00 - 1:00—Adults Only 1:15 - 3:15—Housewives 8:15 - 5:00 p.m.

ESQUIMALT SPORTS CENTRE
SUNDAY
1:45 p.m. PUBLIC SKATING
8:15 p.m. PUBLIC SKATING

CAESAR
Presents a First in Victoria
SWEET PIZZA
In case you didn't know, Pizza can be a delicious dessert.
Apple and Cinnamon Apricot — Peach Ham and Pineapple
CAESAR Offers More
14 Pizza Toppings
Spaghetti — Ravioli
FREE HOME DELIVERY
Why Pay a Delivery Charge when Caesar Delivers Free
386-0373
1819 Douglas
"Where the Kids Eat FREE"

Live Entertainment
DANCING NIGHTLY TILL 2 A.M.
INTRODUCING JUDY GINN
RCA Victor recording artist, the girl who sings from her heart into yours.
Appearing Through FEBRUARY 17
GO-GO GIRLS!
Weekdays 11:00 p.m. 1:15 a.m. Saturday 10:00 p.m., Midnight
DANCING TO THE FABULOUS Foundry Brass
2 SHOWS NIGHTLY
The Old Forge
Strathcona Hotel, Douglas and Courtney Streets

1730 ISLAND HIGHWAY RESERVATIONS 478-2313
VICTORIA'S First and Only RESTAURANT
Serving German and European Foods
Wolf's RATHSKELLER
Open Daily 4:30 to 11:00 p.m. (CLOSED MONDAYS)
By popular demand we repeat our Continental Buffet—
SUNDAY, 4:30 - 9:00 P.M.
FAMILY DINING
$2.85 Per Person
Children, $1.50

CHICKEN DELIGHT
1/2 Price Sale
Buy any complete dinner (chicken, rib, shrimp or fish) at the regular price and receive the second complete dinner for half price. Offer good for limited time only.
PICK UP, 807 FORT ST.
HOME DELIVERY
388-5161

Victoria's Finest Entertainment!
It's Victoria's Choice— "Comedy of the Year!"
Feature Starts at 1:05, 3:05, 5:05, 7:05, 9:15
Last Comp. Show 8:55
ROYAL 805 BROUGHTON ST. 383-6711
Meet Mordecai Jones— Master of Back-Stabbing, Cork-Screwing, and Double-Dealing!
THE FIXER
GEORGE C. SCOTT · SUE LYON · MICHAEL SARRAZIN
A LAWRENCE TURMAN PRODUCTION PANAVISION® COLOR BY DeLUXE

RESTRICTED No Admittance to persons under 18.
ODEON 780 Yates St. 383-6513
20th Valley of the Dolls
COLOR by DELUXE PANAVISION
LAST 3 DAYS
Doors 12:50 p.m.
Feature at 1:25, 3:50, 6:25, 9:00
Last Complete Show 8:30 p.m.

Advance Box Office Open From 12:00 All Seats Reserved
EVENINGS: Loges, $2.50 Orchestra and Balcony, $2.00
MATINEES: Loges, $1.75 Orchestra and Balcony, $1.50
Children $1 all performances
HAIDA 806 YATES ST. 383-6270
5 Golden Globe Nominations Today at 2 p.m. and 8 p.m.
JULIE ANDREWS IS THOROUGHLY MODERN MILLIE

Starts Monday
A GREAT NEW STAR MIREILLE DARC Best Actress Award MAR DEL PLATA FES FILM FESTIVAL
Feature: 1:00, 3:05, 5:07, 7:00, 9:15. Last Complete Show 8:55.
CAPITOL 806 YATES ST. 384-6011
"AN EXCEPTIONALLY ENGAGING MOVIE...MADE TO DELIGHT!" —Brendan Gill, New Yorker
Adult Entertainment
galia

Race Timetable On Schedule For Liberals

OTTAWA (CP)—The Liberal federation is well into the job of making the April 4-6 convention that will choose a successor to Prime Minister Pearson.

* * *

Paul Lafond, the executive secretary, says federation headquarters is well within its timetable for selection of delegates from the 264 federal ridings. Each constituency will pick six voting delegates and three alternates for the Ottawa convention.

So far, 17 riding have sent their delegate choices to headquarters. But the selection process is going on at public meetings.

MAILING DATE

The 1,584 riding delegates and 792 alternates must be picked by Feb. 29. Names must be mailed to headquarters by March 5.

"I don't anticipate any difficulty in meeting the deadlines," Lafond said. The alternates will fill in for regular delegates who can't make it.

The big chore is the selection and recording of constituency delegates, who will comprise the bulk of the 2,450 people who will vote at the capital's civic centre April 6. Many of the remaining delegates are automatic by virtue of party position.

BOUNDARY CHANGES

While delegate selection is being carried on, there is the parallel job of finishing off the organization of ridings, boundaries of which were changed under a redistribution process.

Redistributed ridings must be properly organized with a party executive before selection of delegates. That job is completed in Newfoundland, Prince Edward Island and Alberta.

LAST COUNT

At last count five of six remain to be done in Nova Scotia, nine of 10 in New Brunswick, two of 74 in Quebec, 27 of 88 in Ontario, one of 12 in Manitoba, 10 of 13 in Saskatchewan and three of 23 in British Columbia. The one riding each in the Yukon and Northwest Territories is complete.

All the officially unorganized ridings are in the process of selecting new executives or have done so already, but haven't notified national headquarters.

PLENTY OF ROOM

The federation expects to have plenty of room for delegates, alternates, observers and others either in Ottawa or across the Ottawa River in Hull, Que.

All told 6,000 beds have been set aside for convention people in hotels, motels, apartment hotels and tourist homes in the urban area. Convention-goers should be within 10 miles of the convention site. The bulk will be much closer.

TWO HOTELS

Two downtown Ottawa hotels, the Chateau Laurier and the newly-built Skyline, are emerging as the main convention centres outside the civic centre, where most of the main activities will take place.

Plans are being laid for special bus service to pick up delegates at these and other hotels and carry them quickly to the civic centre and back.

Medicare

Minister Will Remain

CHARLOTTETOWN (CP) — Health Minister Allan MacEachen said Saturday he would not resign from the cabinet if the medical care insurance program is not implemented by July 1.

Addressing Prince Edward Island delegates to the Liberal leadership convention at Ottawa April 4-6, Mr. MacEachen said cabinet ministers are obligated to support present government policies.

Whether to proceed with the July 1 deadline for the start of the medical care program has caused a split in the federal cabinet. The health minister, a candidate for the national leadership, has been one of the plan's strongest proponents.

Traffic Cases Lower

Traffic injury accidents were reported down in both St. Joseph's and Royal Jubilee Hospitals for the month of January, compared with the same month last year.

St. Joseph's reported 49 traffic injuries in the month compared with 37 in the same month last year and 60 for December, 1967; Jubilee had 60, 67 and 95.

Over-all emergency treatments: St. Joseph's — 1,496, a drop of 60 from last year; Jubilee — 2,418, an increase of 134. In December, 1967, St. Joseph's had 1,551 and Jubilee had 2,630.

St. Joseph's treated and released 1,244, admitted 252 and employed surgical procedures on 250; Jubilee treated and released 2,104, admitted 314, and treated 950 surgically.

Cadets Find Time For Fun

Fourteen naval Venture officer cadets who have recently completed indoctrination training in Esquimalt will learn that the navy is not all work when they hit Hawaii on part of a training cruise.

They embarked aboard HMCS Columbia Friday to prepare for the trip as goodwill ambassadors to southern ports which will include Suva in Fiji.

The Columbia, under command of Cmdr. Richard Okros, will leave Monday on the first leg of her training trip when the cadets will have a chance to put into practice what they learned in the classroom.

The destroyer escort will leave Esquimalt at 8 a.m. Monday and return from the first leg of her cruise on March 21.

Digger Cuts Gas Line

A city waterworks mechanical digger hooked into a gas pipe at 1407 Store Street, Thursday night and the result was a pretty smelly building for about an hour.

The water works crew was investigating a leak in a water main. When gas was detected a B.C. Hydro gas service man was called in about 9 p.m.

He took a quick look then called the fire department as a precaution. Then more help was called from the gas company.

A gas line servicing Flynn Engraving was plugged as a temporary measure. Then the main service line in the street was cut and plugged.

The entire job took about an hour.

Prisoners Calm

HUTCHINSON, Kan. (AP) — The Reno County sheriff's office reported a group of 17 rebellious prisoners who staged a riot had "cooled off" and conditions had returned to normal.

—Robin Clarke

Three Girls, Two Hopes

It's a long time until May, but Victoria girls are already entering 1968 Miss Victoria competition. Mary Belknap, left, Grace Feka and Esther Simonsen huddle under umbrella and hope sunshine will be warmer by time Jaycee Fair rolls around, and judging time arrives.

Among French-Speaking People

Quebec Helps Solidarity

QUEBEC (CP)—The Quebec government will make what Premier Daniel Johnson calls its first contribution to solidarity among French-speaking peoples at an education conference in Africa beginning Monday.

Education Minister Jean-Guy Cardinal heads a four-man Quebec delegation to the Feb. 5-10 meeting of l'Organisation des communautes Africaines et Malgaches, an organization of former French and Belgian colonies.

Quebec was invited by the host country, Gabon, a tiny former French colony on the west coast of central Africa whose uranium mines help provide material for President de Gaulle's independent nuclear strike force.

STOPOVER

Cardinal, accompanied by assistants left Quebec for Paris Thursday night. The delegation was to fly to the Gabonese capital of Libreville after a stopover.

Premier Johnson told a press conference in announcing the Gabonese invitation last month that Quebec participation marks its entry "into the spiritual and cultural community known as Francophonie."

MOVEMENT DESCRIBED

The word Francophonie has been coined to describe a movement toward greater solidarity among the world's French-speaking peoples. Promoters insist that the movement is purely cultural and not political.

However, Johnson stressed at his press conference that the invitation came directly to Quebec from Gabon without passing through the federal government's department of external affairs.

The Union Nationale government claims Quebec, as "homeland of the French-Canadian nation," should have direct relations with French-speaking countries in fields of provincial jurisdiction such as education.

Sunshine Coast Queen

Newest Ferry Vessel On Job Next Month

The newest edition to the B.C. ferry fleet, Sunshine Coast Queen, will probably be ready for sailing late next month.

Renovations to the vessel have been about one-third complete, R. G. Kyle, yard superintendent at McKay-Cormack Ltd., said Saturday.

The new ferry is the former St. Lawrence River Vessel, Pere Nouvel, which arrived in Victoria from Vancouver in mid-December. She steamed into B.C. waters last fall and at Vancouver was given an engine overhaul and paint job under the ferry authority colors.

SECHELT SERVICE

The ferry will be put into service along the Sechelt Peninsula.

Mr. Kyle said several of the vessel's bulkhead's have been torn down and new ones erected to provide larger passenger St. Lawrence River vessel, Pere taurant on the promenade deck.

Work has also begun on installation of mezzanine ramps lounges and a new self-serve restlike those installed early this year in other B.C. ferries.

The ramps provide an extra 40-car carrying capacity and may be folded away when not in use.

Preliminary wiring for a sound system and revised interior lighting has also been started. It will be completed immediately before the ship goes into service.

New stairs have been installed from the main deck to the promenade deck.

TOTAL COST $2,300,000

Cost of work at McKay-Cormack Ltd., will amount to about $600,000 bringing the total price of the twin-stacked vessel to more than $2,300,000.

She will be moved into Esquimalt graving dock for a final painting early next month.

BLANSHARD Super Service
are pleased to carefully service the vehicles of
THOMSON & IRVING
FUNERAL DIRECTORS

We Were Privileged . . .
To carry out the extensive renovations and additions to the premises of Thomson & Irving. We take pride in the fine quality throughout, in keeping with their high standards of service.
Congratulations to this old established and progressive firm
FARMER Construction Ltd.
2925 Douglas Street 388-5121

BEST WISHES to
Thomson & Irving
FUNERAL CHAPEL
READY-MIX CONCRETE
SUPPLIED BY
Columbia Ready-Mix
LTD.
478-1701

BEST WISHES to . . .
Thomson & Irving
FUNERAL CHAPEL
HEATING and VENTILATION
SUPPLIED AND INSTALLED BY
UNIVERSAL SHEET METAL
383-1615

BEST WISHES TO
THOMSON & IRVING
FUNERAL CHAPEL
GLASS, GLAZING and WINDOWS
SUPPLIED AND INSTALLED BY
VICTORIA GLASS CO. LTD.
2100 DOUGLAS STREET 388-4811

Congratulations
To
FARMER CONSTRUCTION LTD.
General Contractors
for the
NEW MODERN PREMISES OF
THOMSON & IRVING
Funeral Chapel
MOORE WHITTINGTON LUMBER LTD.
Suppliers of Quality Building Materials and Millwork in the Greater Victoria Area Since 1892

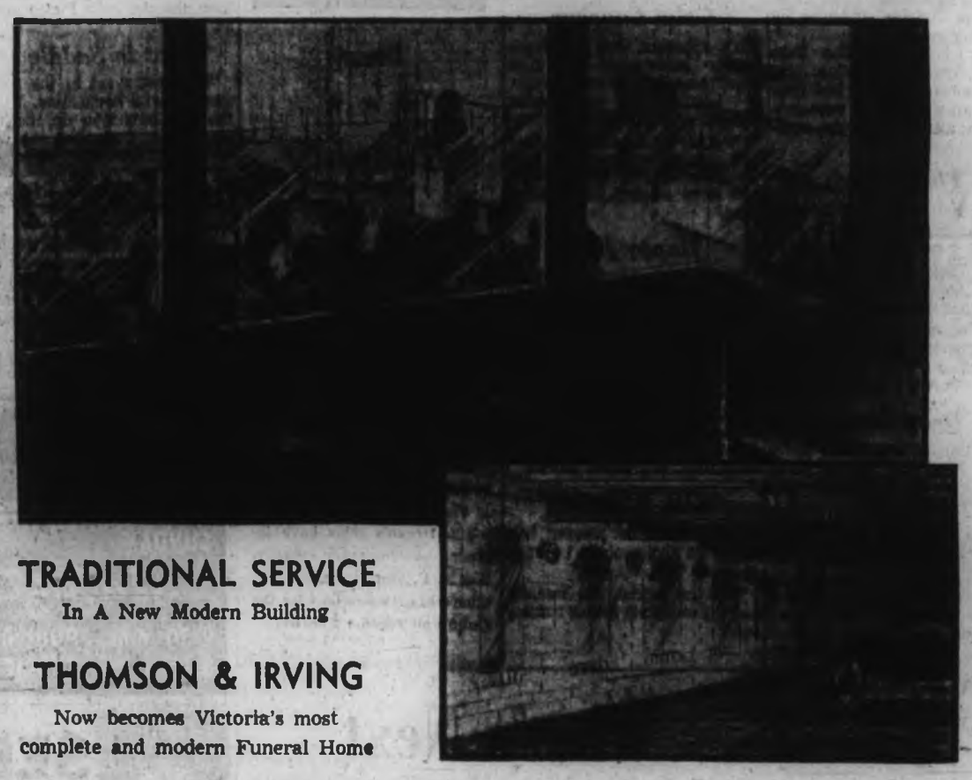

TRADITIONAL SERVICE
In A New Modern Building
THOMSON & IRVING
Now becomes Victoria's most complete and modern Funeral Home

J. L. IRVING, Manager, Past President of the Funeral Directors Association of Canada. Past President of the B.C. Funeral Service Association.

A. DONOVAN JOHNSTON Associate, who brings to his post twenty years of professional experience.

For 62 years this old established Victoria firm has kept abreast of the times. This latest programme of expansion and improvement has maintained the spirit of dignity that is an integral part of our personalized service, together with the most modern standards of quiet beauty and efficiency.

Among the new features in this modern building is a secluded family room, providing privacy for the family with unobstructed participation in the service in the beautifully appointed chapel.

The premises have been extended to include a covered concourse for vehicles, providing the utmost in convenience. Across the street, new parking facilities have been added.

The completion of these extensive alterations and modernization stresses the unswerving policy of community service, with no lessening of the personalized, understanding help to those in need, and this at no additional cost.

Thomson & Irving
FUNERAL CHAPEL
1625 QUADRA ST. We invite your inspection of our completed programme. 384-2612

'Better Than Napalm' Opinion on Gassing

Chisholm

★ ★ ★

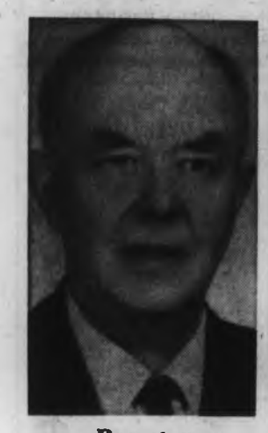

Brereton

Yarwood

★ ★ ★

Butler

Mitchell

By DON GAIN

A group of Victoria Humanists has condemned a statement by the director of studies at Royal Military College, Kingston, Ont., that non-lethal gas is the most effective and humane weapon known to mankind.

Other comments by Victoria residents ranged from "misguided" to "better than napalm."

Reaction was given to statements of Dr. John Dacey of RMC, who told the annual meeting of the United Services Institute of Nova Scotia that one of the greatest services chemists can render mankind is to develop gases which can incapacitate an individual without harming him.

SOCIAL WORKER

"It's an indication of the bankruptcy of our times and our society today," said social worker Mrs. Bernice Levitz-Packford.

"The whole thing seems rather appalling," said farmer Geoffrey Mitchell, "I mistrust the effect of these chemicals. They could have effects on the genes."

"The use of force to control is misguided," said Mrs. Valerie McDermot, secretary of the Victoria branch of the Voice of Women.

PART OF PROBLEM

"This is part of the overall problem of having so much power in the hands of men," said Rev. Gordon Walker of St. David's Anglican Church.

Canon Hilary Butler of Christ Church Cathedral had a differ- idea.

When asked how it rated, compared to napalm, he said, "It's better than napalm. There is no peculiar moral issue here."

THREE CLASSES

Dr. Dacey said that, since the Second World War, considerable research has been done on various types of gases, now classified as lethal, irritant and psycho.

He defined psycho gases as those capable of affecting the perception of the individual temporarily without causing lasting damage. He predicted they would be widely used by police in the future.

He said U.S. troops are using irritant gases in Vietnam, and, although they are relatively harmless, they irritate the eyes and provoke nausea.

BETTER CONDITIONS

In the case of police use of gas, Mrs. McDermot said something should be done about the conditions that are causing riots, such as those in the U.S.

"We were unanimous in condemning the doctor's statement," said Lloyd Brereton, editor of The Humanist in Canada. "We don't believe that the invention of any non-lethal gases as weapons of war could be in the interests of humanity."

The Pacific Northwest Humanist Publications Society of Victoria discussed the question at a recent meeting. Present were Mr. Brereton, Dr. Brock Chisholm, Geoffrey Mitchell, Mira Yarwood, Mrs. Menie Brereton, Dr. Marian Sherman, Mrs. Giselle Pielbaum and Gordon Campbell.

ANOTHER METHOD

Dr. Chisholm said the use of such gases was only another method of getting one's own way at other people's expense.

The group, in its statement, said the real danger lay in people in general, believing that the cruelty would be taken out of war by such moves.

"There is no guarantee, should the enemy be overcome with the aid of such gases, what would be done with the victims later," the statement said.

MORE DIFFICULT

"The invention of these gases is another way of enabling the most powerful nations to exert their power over the weaker. It makes justifiable protest more difficult."

Mrs. Packford said police chiefs in the U.S. are "out shopping for military hardware" to cope with possible riots this summer.

Asked if she thought non-lethal gases were more humane than napalm, she said she wouldn't even discuss the subject in those terms. "They're both bad," she said.

DIFFERENT WAY

Canon Butler sees the problem in a different light.

"It is no different in principle from the police truncheon or other means of forcefully getting your own way with people," he explained.

"I don't see any moral difference between the two things. If we're going to accept the principle of force, you can only draw the line by some kind of commonsense method."

There will be times when it is wrong and, on the other hand, times when it will be the lesser of two evils, he said.

"If you have a crowd of people fighting each other for some good reason, it's much better to put them to sleep for a while until they cool off. The question of when it's right is a matter of discretion according to the situation."

NO GOOD ONES

Mr. Mitchell said all weapons of warfare were bad; there were no good ones.

He put forward another argument against them.

"If there is violence between groups of people," he said, "these refined scientific weapons are all going to be in the hands of the haves and the have-nots will be at a disadvantage and I don't consider the haves are always 100 per cent right."

"It's upsetting the balance of fairness," he added. "The status quo will have these weapons and knowhow and the ordinary peasant is going to be left to fight with his bare hands, as usual."

MORE HUMANE

Mr. Walker, who was exposed to napalm when he was padre with the South Saskatchewan Regiment in Holland, said the non-lethal gas would be more humane.

But he deplored the wrong use of power, whether it was chemical, police, economic or atomic.

"There are always those who use it selfishly to attain their own ends regardless of the effect on people," he said. "The only ultimate is to do away with warfare, but it's not easy."

Earnings Underlined

Education Emphasized By Manpower Centre

A continuing program to teach school students that education is good business is being conducted by the Canada Manpower Centre, manager George Bevis said Friday.

"It is our continuing policy," said Mr. Bevis, "to encourage youth to attain the highest practical level of education."

To help achieve this, Mr. Bevis said his organization supplies speakers to the schools, informing both "students and school counsellors, not only of industrial entry standards, the developments within industry, but also the difference that education can make to their prospects of advancement."

To dramatize the difference in earning power in the various levels of education the manpower centre speakers present figures showing that a Grade 12 graduate may earn $108,000 more than a Grade 8 in a 45-year working career, even if they both work an equal number of days.

"Figures of this type provide the student with a base from which they can plan," Mr. Bevis said.

Council Business

Monday night will be a busy one for local politicians, with all local municipal councils holding meetings.

Saanich council has 34 items on its agenda for a meeting starting at 7:30 p.m. in the council chamber. Some items:

- Discussion of fire committee recommendations.
- Budgets of Greater Victoria school district and advisory planning committee.

Oak Bay council will meet in the municipal hall at 7:30 p.m. to hear committee reports. Other business:

- A petition for drainage between Henderson Road and Woodburn Avenue.
- Request from Oak Bay board of trade for a grant for 1968 Oak Bay tea party.

Esquimalt council will hear committee reports at 7:30 p.m. in the municipal hall. Other business:

- Adoption of Forshaw Road curbing local improvement bylaw.
- Discussion of budgets of capital planning board and Greater Victoria school board.

Sidney, North Saanich and Central Saanich councils will meet in their municipal halls at 7:30 p.m.

WHEN YOU THINK INSURANCE THINK
CUMBERBIRCH Insurance Agencies
937 YATES 388-4221

Honeymoon at The Harrison

Spend your moments-of-a-lifetime in Canada's finest mountain and lake setting . . . where holiday pleasures enhance your every mood. You'll long remember evenings of music and laughter in the sparkling Copper Room . . . walks along the lakeshore . . . the lively fun of golf, riding, curling, boating. There's swimming in heated pools, too. And the cuisine is marvelous. Expensive? Not for this most special occasion. A complete honeymoon holiday including your room for 3 nights, breakfast each morning (in bed if you wish), 2 fabulous honeymoon dinners, a bicycle built for two, golf and special surprise extras amounts to only $85* per couple, off-season (Sept. 11 to May 11).

*For specified New Wing accommodation, add $15 per couple, off-season.

For reservations, see your travel agent or write to Max A. Nargil, Managing Director. THE HARRISON

A Distinguished Resort at Harrison Hot Springs, British Columbia

ALL B.C. Government Employees Are Requested to Attend A SPECIAL MEETING ON WAGES

MONDAY, FEBRUARY 5, 1968
8 P.M.

FLAMINGO ROOM
CRYSTAL GARDENS

Sponsored By
VICTORIA BRANCH
B.C. GOVERNMENT EMPLOYEES ASSOCIATION

NEED MONEY?

CALL HOMEOWNERS FINANCE TODAY

Associated Homeowners' centrally located office in Victoria is ready to assist you in securing a prompt, low-cost loan.

THE SERVICES WE OFFER . . .
Many homeowners today find that they are in the uncomfortable position of having several short term, high interest rate, obligations that lead to overburdening monthly payments. You can now consolidate all these commitments into one low-cost, monthly payment loan. Give us a call to discuss your individual requirements in complete confidence. Our advice is free and you are under no obligation. Best of all, your home does not have to be completely paid for.

- Interest charged only for time used
- Repay any time
- Reasonable rates
- No penalty

MONTHLY PAYMENTS ARRANGED TO SUIT YOUR INDIVIDUAL REQUIREMENTS

Interest rates are clearly stated and there are no hidden charges. Best of all, each monthly payment reduces the amount of interest you pay.

OPEN SATURDAY MORNINGS

CONSOLIDATE YOUR DEBTS

Interest and Loan or Discount Charges Clearly Stated

"BORROW THE HOMEOWNERS WAY"

Associated Homeowners Finance Ltd.

912 Douglas Street — CALL US NOW — 386-7565

Woolco

BARGAIN SPREE

Monday Only 10 a.m. to 10 p.m.

Rust Craft Valentines
There are 37 cards in each pack, a special Valentine for your teacher, assorted designs; nothing to cut out or paste. Buy your Valentines now and start early ..... .49
—Stationery

Smiles 'n' Chuckles Chocolates
This dainty, attractive box contains a fine selection of chocolates. This makes the ideal Valentine gift for your sweetheart ..... .99
—Candy Dept.

Valentine Chocolates
These quality chocolates are in a decorative heart-shaped, six-ounce box; ideal gift for that special someone on your list ..... .97
—Candy Dept.

Humorous Hearts
Heart-designed Valentines with a humorous drawing on it and sayings. Six ounces of delicious chocolates. .86
—Candy Dept.

Heart Shaped Boxed Chocolates
These attractive boxes of "Pot of Gold" contain a fine assortment of chocolates to choose from; ideal gift for someone special 1.43
—Candy Dept.

Valentine Chocolates
These de luxe quality chocolates are in beautiful decorative, 14-ounce box; for those who care enough to send the very best 4.23
—Candy Dept.

Moirs Boxed Chocolates
These delicious Valentine chocolates make an ideal gift and contain 14 ounces of chocolates 3.83
—Candy Dept.

Folding Doors
32x80, in beige only; easy to install, complete with hardware for installing. Buy one now and save ... 4.79
—Hardware

Blankets
"Woolco" blended, lightweight, warm; 72"x84"; soft and luxurious satin binding. Buy now at this tremendous saving 3.33
—Bedding Dept.

Beverage Set
Something new in glassware, very appealing to the eyes; lovely seven-piece avocado set consists of six tumblers plus 3-quart pitcher... 3.86
—Housewares

Scenic Picture
Looking for an inexpensive, beauty-like picture? Visit our picture department and choose one of these, with white or walnut frame 7.64
—Picture Dept.

Bedspread
"Diana," sizes 60"x80"; 60% cotton, 40% rayon. Bright and colourful colours to choose from 4.91
—Bedding Dept.

Table Lamp
Add beauty and glamour to your living room with a new table lamp. Each 5.99
—Lamp Dept.

Wearever Saucepan
Two-quart, good-looking, durable, bakelite handle. Buy of the Month 4.97
—Housewares

A GREAT WOOLCO VALUE!

8 p.m. Super Special
Fruit Candy
This delicious, assorted fruit candy is in a one-pound bag and is an ideal treat for the whole family. Arrive early for this great value, at only
.18
Limit Three Bags Per Customer

Coricidin Tablets
For relief of colds, fevers and simple headaches due to colds. 25-tablet size ..... .97
—Drugs

Thera-Blem
A medicated blemish cream for acne by Noxzema. 1.25-oz. tube... .97
—Drugs

Glycerine and Rosewater
Made by Lanolin plus for smooth, soft hands and face. 12-oz. bottle 1.17
—Drugs

Concentrated Bubble Bath
By Henri Rocheau; for a luxurious, fragrant bubble bath. Refreshes and relaxes 1.17
—Drugs

Controls
The new clear, clean, greaseless hair grooming for men by Colgate. 4.5-oz. tube ..... .77
—Drugs

Men's Quilt Lined Coats
Wind and water-repellent; brown, green and camel; 7.77 or ..... 2 for $15
—Men's Wear

Men's Sport Shirts
Long sleeves; assorted colours and patterns to choose from; sizes S.M.L. 2.98 or ..... 2 for $5
—Men's Wear

Boys' Corduroy Pants
Full boxer corduroy waist, two front pockets, front fly zipper opening. Sizes 4 to 6x. Assorted colours to choose from 2.62
—Children's Wear

Girls' Cotton Blouses
Wear in-or-out style; regular collar, roll-up sleeves. Assorted prints in blue, green, maize, pink and beige. Sizes 7 to 14 ..... 1.17
—Girls' Wear

Girls' Denim Jeans
Golden Spike by Tee-Kay's; tapered leg, front scoop pockets, patch hip pockets, fly front, contrast stitching. Sizes 7 to 14 ..... $5
—Girls' Wear

Ladies' Bras
Perma Press, Kodel fill with adjustable stretch straps; in sizes 32A to 38C; in white, pink and blue ... 1.49
—Foundations

Ladies' Panty Girdle
Long leg, wide band with front and back control. Sizes S.M.L.XL; in white only, in Lycra 4.54
—Foundations

Ladies' Cotton Slims
Regular full waist band, side zipper; washable, requires little or no ironing. Sizes 38 to 44; in black and navy; cotton Sheno 2.86
—Ladies' Wear

Ladies' Cotton Blouses
Perma-Press, regular or Peter Pan collar, roll-up sleeves. Sizes 40 to 44; solid and assorted prints ... 1.94
—Ladies' Wear

Shop Early While Quantities Last — Personal Shopping Only, Please

Open Daily Until 10 p.m.

Polaroid Black and White Film—Type 107 for all pack cameras. Limit three per customer 2.47
—Camera Dept.

Open A Charge-It Account

TOWN & COUNTRY SHOPPING CENTRE, DOUGLAS ST. AND SAANICH RD.

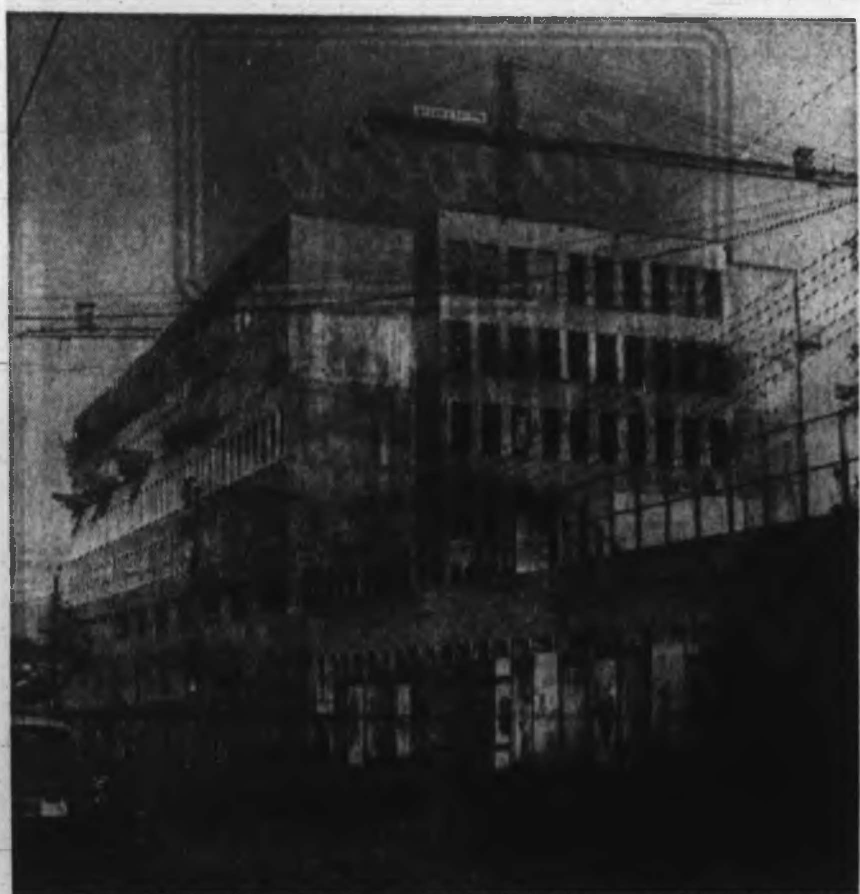

End Looms for Tall Storey

As tall as it will go, Eric Martin Institute, new mental health centre on Lee Avenue, now is having the roof applied. Six-storey building adjacent to Royal Jubilee Hospital is expected to be finished early next year, according to spokesman for Burns and Dutton, general contractors for $6,000,000 project.—(K. H. Kinsman)

Business Topics

Oldest and Wisest, We're Out in Front

By HARRY YOUNG

The Daily Colonist is the oldest British Columbia company listed by the new edition of Early Canadian Companies (75 cents) published by the Toronto Public Library.

Of the 215 companies named in the booklet, only three are from British Columbia. In addition to the Colonist, (established in 1858,) they are the New Westminster Columbian (1860) and the Victoria Machinery Depot (1863).

Wrong Title

It is unfortunate, however, that in a book of this historic importance, an inaccuracy should occur. The Daily Colonist appears as the Colonist-Times, Victorian, British Columbia, despite the fact that the Times is only 84 years old and was for many years an entirely separate organization.

"Each company is listed under its latest name," says the Toronto Public Library, but such a company as the Colonist-Times does not exist, and never has existed.

Brief Glory

If the matter is to be pursued to its logical conclusion, the title should have been The Victoria Press.

However, we shall excuse the library its remarkable error because at least it meant well, nor do we grudge allowing our afternoon relative to float in on the wash of its elder brother (or should it be sister?).

□

Vancouver moved ahead a lot faster than Victoria in the matter of new residential construction in 1967, according to housing statistics provided by Central Mortgage and Housing Corporation.

Housing Starts

In metropolitan Vancouver there was an increase of 52.1 per cent in housing starts in 1967 over 1966. In Victoria there was a drop of 9.2 per cent with 1,461 starts against 1,613 in 1966.

The figures include single as well as multiple dwellings.

At the end of 1967 the position between the two cities was showing no sign of changing. Homes under construction in Vancouver at that date were 8,370 units against 4,931 at the end of 1966.

Home Units

In Victoria the year end figure of homes under construction was 589 units against 735 a year ago.

Views in the construction industry vary as to why Victoria in 1967 failed to keep up with the pace set in Vancouver. The majority appeared to think that the availability of new jobs in industry and commerce was much greater in Vancouver than in Victoria and that created a greater demand for new housing in the mainland city.

Skill Loss

One construction man said, "We are losing a lot of skilled persons as a result of the decline in the shipbuilding industry, and many of those thrown out of work are finding employment elsewhere."

He added that housing construction was actuated by demand, and he felt there was no pressing shortage of homes in Victoria at present.

Licence Plates

Here's a suggestion for Ray Hatfield, B.C. superintendent of vehicles, picked up during my recent visit to Hawaii, which I think would be constructive.

The Hawaii licence plates (currently green on white) are painted so that they are luminous in headlight beams at night.

Quite Simple

The reflective paint is on the plate background, and enables numbers to be picked up easily by other car users whether they are the illuminated back plate or the unlit front plates.

It is quite simple for drivers to pick up the number of an approaching vehicle, a thing that is not possible with ordinary painted plates.

In terms of crime or accident identification, I would say the Hawaiians have something.

Airlines Agree On Fare Rates

MONTREAL (UPI) — A mail vote by member airlines of the International Air Transport Association has resulted in agreed fares worldwide. The mail vote closed the last open area in the world, long-haul fares between North and South America.

New fares will become effective March 1, subject to approval by interested governments.

Vancouver Week's Trading

Compiled by The Vancouver Stock Exchange

	Sales	High	Low	Close	Ch'ge
INDUSTRIALS—					
Abitibi A	200	775	775	775	
Alcan Alum	25	2650	2650	2650	
Betrust Inv	400	2262	2262	2262	
BC Forest	100	1512	1512	1512	—37
BC Sug com	250	4050	3962	4050	—50
Do pfd	35	1850	1850	1850	
BC Tel 6 2 pr	15	9860	9850	9850	
Do 5½	25	9000	9000	9000	
BC Turf	300	225	225	225	
Can Brew	2800	787	775	775	—25
CP Inv pfd	320	2350	2300	2300	
Cap Estates	300	280	250	250	
Cent Mtge	1500	110	105	110	
Cominco	1678	2525	2450	2462	—87
Coron Credit	300	120	120	120	
C Zellerbach	100	1500	1500	1500	—50
Cunningham	1145	1275	1250	1275	+50
Doman Indus	600	466	465	465	+05
Do 6½ pr	200	900	900	900	
Do wts	100	60	60	60	
Dom Stores	1000	1700	1700	1700	
Domtar	350	937	937	937	
F Nat Mtg	19100	480	450	480	—25
Do wts	6605	300	270	270	—25
Fleet Mfg	100	185	185	185	
Gill Inter	1000	800	750	787	+12
Grouse Mt	400	230	220	225	+05
Do 7 preff	100	215	215	215	
Gro Wine B	1050	235	235	235	
Hardwicke Inv	50	4975	4975	4975	
Inland N Gas	200	987	987	987	—12
Int Brew B	400	850	850	850	+25
John T Stor	700	775	762	775	
MacM Bloe	1905	2162	2125	2150	
S Madill	125	575	575	575	
Massey-Ferg	770	1600	1550	1580	—75
Neon Prod	8185	1500	1425	1500	+75
N Cen Gas wt	50	480	480	480	
N'thwest Life	600	625	575	625	
Okan Helic	3300	410	380	410	+05
Do wts	2000	140	135	140	—15
Pac C Term	350	1337	1325	1337	
Pacific Pete	100	1900	1900	1900	
Pac W Air	6550	987	950	950	—25
Saratoga A	800	370	355	355	—05
Shell Inv 5¼	100	3162	3150	3162	
Sun Pub A	275	3200	3150	3200	+50
Tr Can Pipe	100	2725	2725	2725	
Tr Mountain	1100	1650	1600	1625	—62
Hir Walker	200	3200	3200	3200	
Weldwood	100	1087	1087	1087	
W Coast Tr	150	2525	2525	2525	+37
W Broadcast	50	2162	2162	2162	
Wes Heritage	600	175	175	175	
Do wts	300	40	40	40	
W Pac Prod	1100	650	600	600	—37
White P Yuk	300	2850	2850	2850	+50
Whonnock	25	600	600	600	
Woodward	1200	1850	1850	1850	—37
TOTAL INDUSTRIALS, 71,866.					
MINES—					
Acme	40825	34	30	33	+03
Adera	134250	64	60	62	—06
Alwin	11200	205	190	197	+07
Anuk Riv	19650	29	26	29	+02
Arlington	191575	42	36	38	+01
Arctic	43940	320	282	283	—32
Atlas Exp	29460	320	285	315	+35
Benson	8300	23	19	22	+02
Bethle Cop	1000	735	740	740	—15
Bethex Exp	6700	50	45	50	+03
Blue Star	32500	08	07	07½	—00½
Bornite	127900	33	26	31	+04
Bralorne	800	225	210	210	
Brenda	42055	970	925	930	—20
Brenmac	17100	33	31	31	—02
Buchanan	800	20	18	20	
Buttle L	37400	73	70	73	+08
Canusa	5800	20	19	19	
Capri	25100	29	28	28	—01
Cariboo Bell	2200	80	76	76	—06
Carib Gold	81000	40	35	38	+01
Cas Moly	2250	96	93	93	—02
Cassiar	13000	18	15	15	—03
Casino Sil	361950	89	60	83	+13
Chataway	9000	31	30	30	—02
Churchill	193925	285	180	260	+70
Coast Silv	62100	44½	39	40	
Con Gem	8750	25	23	24	—01
C Rexspar	30820	63	42	61	+20
C Skeena	19800	58	55	57	+08
Con Stand	[illegible]	26	22	22	—02
C Van Tor	11241	30	28½	30	
Cont Cons	15050	06	06	06	
C McKinney	8700	23	20	23½	+01½
Con Potash	16800	16	14½	15	+00½
Copper Rid	93061	37	35	35½	+00½
Cop Soo	31992	13½	11	12	—00½
Coronet	9110	67	60	65	+02
Cowichan	78000	30	20	30	+10
Crown Silv	8800	07	06½	06½	—00½
Croydon	24400	52	48	51	+01
Cumont	10000	40	38	40	+01
Dolly Vard	18500	52	50	50	—01
Dundee	17815	16	13	16	+01½
Dynasty	16420	905	870	900	+05
Earlcrest	236400	27	18	24	+05
Endako	1400	1225	1200	1225	+25
F Nat Uran	3382	135	112	125	+05
Galaxy Cop	49100	33	31	31	—03
Gencona	6000	14	13	14	
Gen Res	59700	18	15½	17	
Giant Ex	420060	65	53	65	+08
Giant Mas	14649	130	125	127	+02
Gold West	211100	59	58	58	+02
Granduc	4545	660	635	635	—25
Grandview	1300	24	24	24	+06
Highland Bell	100	1800	1800	1800	
Highmont	2818	375	355	375	+08
Hogan	9500	25	23	23	
Homestake	17750	20	19	20	
Hud Bay	1300	11½	11	11	
Hurley Ur	148920	137	108	137	+29
Interprov	24900	198	175	179	—15
Iskut Silver	20100	70	50	57	—16
Jaye Exp	1500	14	14	14	
Jersey Con	47000	29	27	29	+02
Jericho	14190	12	11	12	+01
Kamloops	46042	14	10½	13½	+02½
Lakeland	6500	33	31	33	—01
Largo	186300	68	65	67	+01
Lund Pride	21000	09	08½	08½	—01
Lornex	6292	730	690	730	+30
Lytton	46500	98	85	90	+05
Madrona	37000	85	78	85	+04
Magnum	464962	204	167	202	+34
Mariner	9800	23	18	20	+01
Merritt	81800	55	50	51	—02
Mid West	114700	35	31	34	+08
Mineral Mt.	12250	56	50	56	+06
Minex	22800	25	22	23	+08
Molymine	14000	19	18	18½	+00½
Mt. Wash	41800	19	14	18	+04
National	48600	22	18	21	+02½
Native	46500	40	31	40	+04½
New Cron	82700	16	14	14	—01½
N Imperial	8500	325	315	320	—05
N Indian	13500	18	16	17	
N Privateer	11800	20	17	20	+02
Norcan	25251	26	20	26	
Norgold	19000	13	10	13	+04
Northlode	279150	108	87	107	+20
Northwest	188300	10½	08	08	+00½
Oro	22800	44	39	39	—08
Pacific Silv	9000	12	11½	12	—01
Patricia	4800	27	24	25½	+00½
Pre Exp	8300	275	260	260	+05
Peace	100	560	560	560	+25
Peel	15000	18	13	18	—00½
Pend Oreille	5	270	270	270	
Peso Silver	4500	194	185	189	+04
Pine Bell	1500	28	25	28	
Pine Point	570	4525	4425	4425	—225
Polaris	97666	17	16	16½	
Pyramid	14500	138	130	136	+06
Quatsino	6800	19	18	19	
Reeves	20	160	160	160	
Rodstrom	58700	36	30	32	—01
Roll Hills	132800	33	32	32	—01
San Doh	162500	25	22	22	—03
Shield Dev	1500	40	40	40	+04
Silbak Prem	8542	29	23	25	+01
Sileurian	11000	31	30	31	+01
Silv Arrow	58600	29	22	23	—01½
Silv Butte	28000	15	13	14	
Silver Lee	1400	125	110	110	—18
Silver Ridge	9800	15	14	14	—01
Silv Stand	30600	68	56	65	+08
Silv Titan	23950	136	134	136	+18
Slo Ottawa	10500	29	22	28	+04
South Seas	30800	190	180	189	+04
TC Exp	109800	178	160	162	—04
Tay River	6100	28	22	22½	+02½
Taylor Br	32000	34	29	33	+04
Terri Uran	32000	41	38	40	
Texmont	21000	99	92	99	—04
Torwest	102050	48½	45	49	+04
Trans Res	4000	16½	16½	16½	—00½
Trojan	18900	25	24	25	
Utica	32945	430	410	430	+05
Vananda	9250	12½	12	12	—00½
Vanmetals	31800	20	17	19	—01
Ventures	17000	42	39	42	+04
W Coast	249050	97	72	75	—05
West Beaver	7500	07	06	07	
Western Ex	84300	68	56	62	+04
West Mines	8350	265	260	265	—02
Westland	15000	142	133	135	—03
Yukon Anti	11300	30	28	30	+01
TOTAL MINES, 6,986,921.					
OILS—					
Al Roxana	6150	21	17	21	+03
Bata Res	140484	102	90	91	—08
Castle	10500	56	50	56	+06
Cent D Rio	900	2012	2000	2000	—300
Charter	470	480	450	450	—75
Comm O G	89500	45	42	44½	+01½
Five Star	22200	29	26	28	—02½
Ft. St. John	2500	62	61	61	—01
Futurity	12200	34	32	32	—01
Merit	180934	24	20	23	—01
Merland	5500	40	40	40	
Midland	33000	09	07	08	—00½
Peace Riv	26900	35	32	32	—01½
Plains Pet	34230	45	41	43	+01
R Amer B	21400	122	116	120	
R.C. Vent	48150	46	37	45	+07
Share	38190	41	35	35½	—01½
Stampede	84500	198	170	182	—13
Sunlite	28150	230	215	230	+05
TOTAL OILS, 836,190.					
MISCELLANEOUS—					
Bank of B.C.	244	23	22	23	
Bk of Mtl	100	11½	11½	11½	—12
C I B of C	3000	13¾	13¾	13¾	
Edm Concrete	100	3½	3½	3½	
Interpv Pipe	5000	20½	20½	20½	
Mtgmi Lk M	200	14½	14½	14½	
West Warn	1000	43	43	43	
TOTAL MISCELLANEOUS, 8,844.					
TOTAL TRADED, 7,087,631.					

Grow in Popularity, Concern

Mutual Funds Multiply

By HARRY YOUNG
Business Editor

Already there are about 500 mutual funds either operating or being sold in Canada, and the number is rising almost daily. Competition is fierce among them, and the major selling point is, not unnaturally "performance."

Funds have to do as well or better than the Toronto, Montreal and New York stock exchange averages to command any respect at all, and every fund tries to have a better capital appreciation factor than its rivals.

It is only on the ability to be successful that the mutuals sell themselves, and in the end the important people in the funds are those who control the investment portfolio, and are the managers.

TIMING VITAL

These managers have not only to select their stocks, but have to time them so that they make their large purchases in such a way as not to affect the market. They have also to know when a switch is necessary, and they have to make up their minds when to hold large buying reserves or when to invest fully.

Not all funds have the same ideas, or even the same objectives, and it is here that a new type of fund comes into being — the fund which makes its purchases in the shares of other funds.

SELLS ITSELF

Such a fund is Great Pacific Fund, with headquarters in Vancouver, and with Spectrum Management Ltd. of the same address as manager and another Vancouver firm, Phillips, Hager and North Ltd. as investment counsellors.

This fund sells itself because its managers claim to be experts in evaluating the managements of all the other mutual funds and from this knowledge they purchase the shares of these other funds they particularly like.

ONE VEHICLE

Great Pacific's president, S. R. Isaac, says the fund gives the investor a package of carefully selected mutual funds — all in one investment vehicle. He adds that the managers are constantly evaluating the individual funds and their future prospects with a view to investing in those funds thought to offer above-average growth opportunities.

"Ideally the investor should own more than one mutual fund," he says.

It is also argued for Great Pacific that as all its holdings are cashable on demand, it has a greater ability to make short-term market swings that are not always available to the individual mutuals.

CRITICIZED

It should be pointed out that this type of mutual fund, which invests in other mutual funds, has come under considerable criticism in the United States, where various inquiries into the functions of mutual funds have recently been made.

Some U.S. securities authorities do not agree that secondary funds should be permitted because they extract from the public investment a second management fee. It is also pointed out that they do not perform any constructive purpose so far as the economy is concerned.

OLD JINGLE

In fact where one management team is employed to check on other management teams, one is reminded of the old jingle:

"Big fleas have little fleas upon their backs to bite 'em;
"And little fleas have lesser fleas and so ad infinitum."

The main concern of the securities authorities both in the U.S. and in Canada is the effect the mutual funds can have on stock market values.

SHORT-TERM TRADERS

SEC officials have expressed concern that many performance funds are developing into short-term traders in the hope of catching market swings, and they point out that on a falling market this could have dangerous repercussions.

They also warn that with mutual funds holding an ever-increasing percentage of all outstanding issues, they are in a position to create a false, or at least misleading, market.

RANKLING FEAR

Some experts believe that without the strong buying from the mutual funds the Dow Jones industrial average would never have reached its peak of 1000, and would today probably be much lower than its level of around 850.

This is the fear that rankles with the securities authorities, and it is probably a legitimate worry because no one knows what would happen if there was ever a mass withdrawal of investments from the mutual funds. Up to now new investments have normally been higher or equal to redemptions.

It is necessary only to look back some 40 years to find what can happen in an era of high speculative activity. Today speculation is an off-term. Performance is its substitute.

A recent obituary in Time magazine read:

Died. Waddill Catchings, 88, Wall Street financier and spectacular loser in the 1929 crash, of a kidney infection; in Pompano Beach, Fla. During the market madness of the 1920s, Catchings rose from a clerk to president of the investment bankers Goldman, Sachs and Co; sat on the board of 29 companies, and in 1928 launched Goldman Sachs Trading Corp. — a mutual fund which cost its holders close to $300,000,000 when the price plummeted from $232 to $1.75 a share. Catchings resigned and retired last year as president of Concord Fund Inc.

DORIS ADAMS

Is pleased to announce that she is now at 1314 Quadra St.,
Byron Price & Associates Ltd.
where she will be happy to continue the excellent real estate service she has rendered to her clients in the past.
New listings of desirable properties now available. For prompt and efficient action to SELL your property list with Doris by calling 385-2458 or home 386-3989

FOR SALE
Olivetti-Underwood Electric Multisuma 20 Multiplier — 1966 model.
Used Six Months
PHONE 382-6425

Victoria's most conveniently located paint store. Loads of free parking.
The Most Colorful Business in Town
720 MARKET ST. 388-6285

"I HAVE ALL THE INSURANCE ON MY BUSINESS IN ONE PACKAGE AT A SAVING!
It's Federated's new BUSINESS "PROTECT-ALL"
CALL
JOHN F. H. HISSINK
Bus. 382-3042
Res. 385-6879

Save money
LEASE!
No capital outlay, a predictable monthly budget for any number of cars or trucks. For any leasing plan to meet any need see our Leasing Manager.
'68 DODGE CHRYSLER CORONET DART
NATIONAL
Chrysler - Dodge
819 Yates 384-8174

WE HAVE ECONOMY CARS TOO!
From Daily
$3 small cars
compacts $5
full size $7
40-mile Daily Minimum
AVIS Rent-a-Car
800 Douglas St. 388-8468

MR. TAXPAYER
YOU HAVE ONLY UNTIL
Feb. 28, 1968
to save on 1967 income tax by investing up to 20% of your earned income (from your highest tax bracket) in a registered retirement savings plan.
SEABOARD LIFE INSURANCE CO.'S EQUIVEST
is the new and exciting plan with the best selection of retirement income options from variable to fixed-dollar annuities.
For More Information without obligation contact
GRAHAM IRELAND
Business—384-4101
David Elrix & Assoc. Ltd.
Residence—382-1096

JOINS OWEN JULL ADVERTISING

R. STRICKLAND AUST
Mr. Owen R. Jull is pleased to announce that Mr. Strickland Aust has joined Owen Jull Advertising as Account Executive. Mr. Aust has had several years experience in Printing, Advertising and Merchandising in Victoria. His appointment marks an important expansion of Victoria's complete Advertising Agency at 1205 Broad Street, telephone 386-0431.

NEWSPAPER ADVERTISING STIMULATES BUYING

ROVER '2000'
$3995

Hailed as an automotive milestone for its advanced design and safety engineering, it also provides sports car performance at the low price of $3995. Your investment is protected by the absence of an annual model change.
Now available with automatic.
Brian Holley MOTORS LTD.
750 BROUGHTON ST., 384-1161
Open Weeknights Till 9

CASH for Mortgages and Agreements
If you have sold your home with a down payment and are carrying the balance on an agreement-for-sale, a 1st Mortgage or a 2nd Mortgage with monthly payments, and you would now like to receive your balance in cash, immediate cash is available for you.
CASH for YOUR HOUSE
We will make you an immediate cash offer for your home if it's priced to show a fair rental return.
TRADE
Yes, by using NORTHWESTERN'S TRADE-IN-PLAN, your equity in your present house may be as GOOD as CASH to buy the home you want. Phone R. J. SMITH, 385-6741 or Eves. 386-6957.
NORTHWESTERN SECURITIES OF VICTORIA LTD

CREDIT BUREAU OF VICTORIA LTD.
205 - 10 JONES BLDG. — 723 FORT ST. — 385-5311
Phone for Free Debt Counselling Service
MEMBERS ASSOCIATED CREDIT BUREAUS OF CANADA AND AMERICA
CREDIT AND PERSONNEL REPORTS
ACCOUNTS RECOVERY SPECIALISTS
Established 1911

ATTENTION APARTMENT DWELLERS!
SEE US TODAY FOR
A Policy Especially Designed for YOU
Contact Insurance Dept.
A. BERNARD & CO. LTD.
655 Fort St. 384-8335

MONK OFFICE SUPPLY LTD.
A Useful Item Anywhere . . .
STAPLERS
See Our Complete Range
SPECIAL—1 Meteor Stapler complete with 5M Staples, 2.98

VISIT OUR OFFICE FURNITURE SHOWROOMS
(Now the Largest on the West Coast)
STATIONERY - OFFICE SUPPLIES - PRINTING
754 BROUGHTON STREET 384-0565

11-Suite Apartment Building
ESQUIMALT
Above Average Investment Property
A Hedge Against Inflation
Gross Annual Exceeds $15,000
Built 1963—Top Condition
Excellent Tenants
Sea Views
For Appointment to View Call
384-8136 W. H. Southward 477-3187
PEMBERTON, HOLMES LTD.
1002 Government Street

FOR SALE BY TENDER
LIGHT INDUSTRIAL MANUFACTURING PLANT
2½ miles south of Ladysmith on Westdowne Road. Property consists of approximately 5.3 acres (302' frontage) with 2,500 sq. ft. one-storey concrete block general purpose building, together with equipment for the manufacture of laminated plastic bows, arrows and tackle.
Bids accompanied by 10% deposit by certified cheque payable to Industrial Development Bank accepted until 4:30 p.m., February 29, 1968. Highest or any bid not necessarily accepted. Bids for building with or without equipment will be accepted.
For information and appointment to inspect, write to:
Industrial Development Bank
702 Fort Street,
Victoria, B.C.

Assistant Ranger Examinations
B.C. CIVIL SERVICE
Examinations for Assistant Rangers and equivalent positions in the B.C. Forest Service, are to be held at the following centers at 9:00 a.m. on the days indicated:
Nanaimo .... Monday, February 12 (Canadian Legion Hall, Wallace Street)
Victoria .... Tuesday, February 13 (Bay Street Armories, 715 Bay Street)
Chilliwack .... Thursday, February 15 (Masonic Hall)
Vancouver .... Friday, February 16 (War Amputees Hall, 1431 W. Broadway)
Application forms and particulars may be obtained from the District Forester, Vancouver, or at your nearest Forest Ranger office. Application forms must be notarized and should be forwarded to the District Forester by February 1st, or as soon thereafter as possible, but may be presented to the examiner on the day of examinations.
A full day is required to complete the examinations. No examination fee is charged.
From the results of these examinations an eligible list will be established for 1968 employment. Appointments to positions available, from April 1st, are made according to candidates' standings in the examinations.
SALARY: Starting salary approximately $411 per month.
EXPENSES: Paid when away from headquarters on official business.
QUALIFICATIONS: Candidates must be 21 years of age or over during the current year, must produce a valid B.C. driver's licence, and must have resided in B.C. for not less than one year at the date of examination. Preference will be given Canadian citizens.
BRITISH COLUMBIA FOREST SERVICE

Reduce your Taxable Income
and increase your pension income with Royal Trust Retirement Savings Plans
Mail the coupon below to Royal Trust and we'll send you complete details concerning our Registered Retirement Savings Plans. We'll tell you just how convenient and flexible they are. You'll be able to choose from a number of plans, including our Guaranteed Plan which pays a guaranteed rate of 6¾% interest on current deposits. If you register before February 29 you can reduce your 1967 taxable income. The schedule below takes into consideration the Canada Pension Plan contribution. The assumptions are 1967 tax rates for a married man with no dependents.

Earned Income	Maximum Allowable Contribution	Non Participant's Tax	Your Tax	Savings
10,000	2,000	1,723	1,203	520
12,500	2,500	2,475	1,723	752
15,000	2,500	3,387	2,475	912
20,000	2,500	5,524	4,399	1,125
25,000	2,500	7,774	6,649	1,125

Royal Trust
Please send complete details of your Registered Retirement Savings Plans.
NAME ....
ADDRESS ....
.... APT. NO. ....
CITY .... PROVINCE ....
1205 Government St., Victoria, B.C.
Phone 388-4311

'Smear' by NDP

Gaglardi Denies Land Deal Link

* * *

Closed-Door Meeting Eyes Socred Issues

BANFF (CP)—Social Credit officials from Alberta and B.C. Saturday continued closed-door meetings discuss their differences over political theories of Alberta Premier Manning.

Informal talks dealt in part with the premier's call, in a book published last year, for emergence of a social conservative movement. Premier Bennett rejected the book's concepts.

Neither of the premiers was at the meeting, which also was to cover communications between the two organizations.

"Our problem," said Dr. Len Pearson of Calgary, "is that when a decision is made in either British Columbia or Alberta, that our opposite numbers generally hear about it first in the press."

* * *

KAMLOOPS (CP) — Highways Minister Gaglardi Saturday issued an angry denial of what he termed a "despicable and grovelling attack" on the integrity of himself and his family made Friday by a New Democrat.

Alex Macdonald (NDP—Vancouver East) told the legislature Friday that Mr. Gaglardi and his son Bill were involved in a deal involving 303 acres of land at the junction of the Trans-Canada and Merritt Highways two miles south of here.

EXECUTOR

Mr. Macdonald said the highways minister was the executor of an estate which owned the land. The land, he said, was sold to Del Cielo Heights Ltd., a company of which Bill Gaglardi was a participant.

The New Democrat said Del Cielo bought the land for $200,000 and was later granted access rights to the highway by the provincial highways department.

Mr. Macdonald added that a Vancouver real estate company, H. A. Roberts Ltd., had an application for access rights turned down by the department when it was interested in buying the same piece of property.

NONE INVOLVED

Mr. Gaglardi, whose family lives here, denied that his son or any other member of his family was involved in Del Cielo.

"My son is not involved, I'm not involved and nobody in my family made a single red cent on this transaction," he said.

He confirmed that he was executor of the estate which owned the property, but said Bill has never been involved with Del Cielo in "any way, shape or form."

NO SPECULATORS

Mr. Gaglardi said the reason H. A. Roberts didn't get the contract was because the highways department "doesn't like to see land speculators" mixed up in highway access deals.

He said the decision to grant Del Cielo access rights had "nothing whatsoever" to do with political patronage. He said the property had been on sale three months before it went to Del Cielo.

"My department doesn't give any special treatment to anybody, anywhere at any time," said Mr. Gaglardi. "This is a bunch of lies—it's a despicable attack and the lowest type of privilege ever used by a member of the B.C. Legislature.

'ONE MAN'

"I'd like the NDP to find one man—any man—in my department who knows where a highway is going and who has told outside interests," said the highways ministers.

"And if such a man ever is found, I can guarantee you that he won't be around in my department the day after."

Mr. Gaglardi said he'll raise the question of Mr. Macdonald's remarks the first chance he gets when he returns Monday to the legislature in Victoria.

OUT OF ORDER

"You better believe I will—I'm not going to let them get away with this."

He said the NDP has decided to use smear tactics and personal attacks against Social Credit cabinet ministers to cover up its own "bitter infighting over the provincial leadership question."

Macdonald Charge

Prime Minister Pay 'Drawn Illegally'

An NDP member charged in the legislature Friday that Premier Bennett should pay back $6,666 in salary which he claimed has been drawn "illegally and without lawful authority" since taking on the title prime minister last October.

Alex Macdonald (NDP-Vancouver East) said the Constitution Act sets the salary of the premier at $20,000 a year but makes no reference to the prime minister.

"Of course, this government can pass one of its validating acts to authorize the unlawful expenditures of public funds," said Mr. Macdonald, a lawyer.

He added: "I would support it because the premier has been working at his job after his fashion. But from here on, unless or until his boss, the people, through this legislature, change the law, we don't have any prime minister — we have a premier."

Education Minister Peterson, who is also a lawyer, said Mr. Macdonald's argument was not one which any self-respecting law student would use.

The NDP member said: "Well, I think if we have 11 prime ministers in Canada we have 10 too many. Right now, it seems we already have five or six would-be prime ministers in Ottawa who already feel the cares of office."

$57 Per House Tax Jump In Vancouver

VANCOUVER (CP) — The average Vancouver homeowner will pay an estimated $57 more in city, school and hospital taxes, civic officials said Friday.

The predicted 20 per cent increase over last year would be the largest jump in the city's history, nearly equal to the total tax increase of 22 per cent in the past 10 years.

* * *

The size of the total possible tax increase was indicated when the city's $67,000,000 general purposes budget was brought down.

Hospital and school costs bring it to $116,700,000, an $11,700,000 increase over 1967.

* * *

"I hope we can cut the budget back to some extent," said Ald. Earle Adams, city council finance committee chairman. "But unfortunately there'll still be a considerable increase in taxes."

Reports to council said the average homeowner paid $231 in taxes last year after the $120 provincial homeowner grant was deducted.

* * *

Fluoridation Question On Ballot

VANCOUVER (CP) — The Greater Vancouver water board will hold a water flouridation plebiscite in 14 Lower Mainland municipalities in conjunction with civic elections next December.

To pass, the plebiscite will need a 60 per cent majority over the whole area. Frank Bunnell, water district commissioner, estimated the annual total cost to flouridate the Lower Mainland's water supply would be $105,000.

Coal Strike Settled

WASHINGTON (AP) — A strike by soft coal miners in six states has ended, the United Mine Workers of America announced Saturday night.

The strike was in its sixth day and had involved some 84,500 miners when the union announced a settlement. It began January 29 in Western Pennsylvania when United Mine Workers protested the use of state police in halting mass picketing at a small non-union mine in Somerset County.

U.S. Lumber Plan 'Blow to Canada'

VANCOUVER (CP)—A United States treasury department recommendation that Canadian lumber imports be reduced to boost the Alaska lumber industry would have a disastrous effect on the provincial lumber trade, industry spokesman said Friday.

"If this recommendation was implemented it would be disastrous to our lumber trade but I don't think that it will be," said John Prentice, president of Canadian Forest Products Ltd.

"I don't think that the U.S. administration will go along with it because Canada has a trade deficit with the U.S. and such a move would be inappropriate at this time."

The treasury department study suggests that a saving of as much as $500,000,000 annually could be made in American balance of payments by reducing Canadian lumber buying and selling more to Japan.

"This would be an extremely serious blow to our industry," said Bert Hoffmeister, president of the Council of Forest Industries of British Columbia.

Hope Rain Keeps Up

Contempt for weatherman is expressed by volunteer car washer Bruce Cowick, Esquimalt junior high school student and one of group attempting to raise funds Saturday for Esquimalt all-star midget hockey team trip to Portland. Deluge washed out effort to display their energy, so enthusiasm by several public-spirited car-owners, who had their cars massaged, helped finance trip. —(William E. John)

Discussion Tuesday

Hydro Workers Seek Old Right to Strike

Labor Minister Peterson will meet Tuesday with union representatives to discuss restoration of the right to strike for B.C. Hydro and Power Authority employees.

Officials of certified unions representing electrical, transit, office and technical workers, railway trainmen and nurses, lost the right to withdraw their labor when the privately-owned B.C. Electric Co. became a Crown corporation, in 1964.

The act establishing the B.C. Hydro stipulates that employees must abide by binding conciliation, and outlaws strikes or lockouts in the publicly-owned company.

Zellerbach Plans Cuts

OCEAN FALLS (CP)—Crown Zellerbach Canada Ltd. announced it will reduce the work force at its pulp and newsprint operations at this community 290 miles north of Vancouver by 150 men. The reduction, which will come in April, is part of a consolidation program. The operation currently employs 640.

Down Goes the Bad Water To Beat River Pollution

Canadian Indutries Ltd., is all set to start pouring water into a hole in the ground.

Beginning Friday, the company's Edmonton plant will get rid of 100 gallons of polluted water daily in a 4,200-foot disposal well, drilled into absorbent limestone.

The water, contaminated with light oils, previously was dumped into the North Saskatchewan River. The $135,000 well was drilled in response to complaints by local residents.

The plant manufactures polythene pellets from natural gas.

□

The Northern Alberta Development Council that was established to stimulate growth in the north, will be phased out over the next three years. The government of Alberta says it has decided to abandon the program over a three-year period, after spending about $50,000,000.

□

The Alberta government has received $4,244,308 in another sale of petroleum and natural gas reservations, including 13 parcels in the Zama and 11 in the Rainbow fields of northwestern Alberta

Mobil Oil Canada Ltd. paid the highest sum for a single parcel, $402,345 for 160 acres in the Rainbow field. The company also paid $205,847 and $187,879 for parcels of 320 acres each in the same field.

The highest price in the Zama field was $323,101 for 320 acres by Sinclair Canada Oil Co., Skelly Oil Co. and Sunray DX Canada Oil Co.

Whitehall Canadian Oils Ltd. and Numac Oil and Gas Ltd. paid $226,330 for a 320-acre parcel in the Zama field.

The government rejected offers on 21 of 32 parcels offered in the Rainbow field and on six of 18 offered in the Zama field.

The sale brought the cumulative total for 1968 to $10,910,033.88.

□

The city of Edmonton has been ruled negligent in the drowning of six-year-old Shawn Kiernan in a water-filled hole. The hole was caused by a broken water main.

□

Police found the body of Edward Young, 88, in an 18-inch-deep grave in the dirt floor basement at his home in Humboldt where he lived alone. They later charged Frank Streiker, 49, of Humboldt, with theft of a pension cheque.

□

An official of the National Farm and Power Equipment Dealers Association said in Saskatoon the industry in Canada and the U.S. spends about $140,000,000 on research and development each year.

□

The Manitoba Court of Appeal has dismissed an appeal by Royal American Shows Incorporated against a cash award to a girl who broke a leg on one of its rides last year in Winnipeg.

Helen McCarthy, 16, went through a funhouse at the Red River Exhibition last June and slid down a 22-foot stainless steel slide. A large rubber cushion was situated at the end of the slide, but the girl broke a leg when she hit it.

Mr. Justice R. G. B. Dickson of Court of Queen's Bench awarded the girl $5,204 in his judgement, ruling the slide was not as safe as reasonable skill and care could make it. He found that the buffer was inadequate in providing the protection it was supposed to give.

* * *

Prairie Week

HOUSES
DUPLEXES
ACREAGE
I have several specific requests for properties of various sizes, ages, areas and price ranges. If you wish to sell now or in the future . . .
Call 385-6741
or 383-0773
No Obligation
Financing Arranged
Multiple Listing Service
Don Patterson
Northwestern Securities Ltd.

Highrise—Factories—Schools—Museums . . .
THAT'S OUR MEAT

YOUR HOME
is our cup of tea
Yes . . . we're geared to the small job as we are to major construction. We maintain a special department, with trained men and fully equipped trucks ready to give instant service on those vital (large or small) home repairs. A phone call will give you action.
HOME REPAIR DIVISION
FARMER CONSTRUCTION LTD.
388-5121 2925 DOUGLAS STREET

VICTORIA CABLEVISION LTD.
The Best Picture on
ALL THE CHANNELS
2 4 5 6 7 8 11 12 13
AND NOW CHANNEL 9 KCTS-TV
For Only $4.50 Per Month
FOR QUICK INSTALLATION PHONE
477-1884

Special
Factory
Purchase
1967 FORD Econoline Vans
4 ONLY

BETTER VALUE
ECONOLINE PANEL VAN
body styles and equipment to suit any use, tradesmen, handymen and outdoorsmen, have proven Econoline to be No. 1 in value and service.
Stock No. 70019, Model E 140 van, 240 C.I.D. 6-cylinder engine, 4,750 G.V.W.
Reg. price $3219.50.
BETTER SERVICE
$2773
Peter Pollen FORD SALES LTD.
YATES AT COOK 384-1144

Transmission Troubles?
SEE US FIRST, LET US CHECK IT OUT
YOU MAY ONLY NEED A SERVICE ADJUSTMENT

MEMBER ATRA
THE ONLY A.T.R.A. BONDED SHOP IN VICTORIA
B.C. AUTOMATIC TRANSMISSIONS VICTORIA Ltd.
382-0256
FINANCING AVAILABLE 382-0256
620 QUEENS AVENUE

MUNICIPALITY OF SAANICH

DOG LICENCES AND REGULATIONS

Dog licences for the year 1968 are now due. These are as follows:

Males and Spayed Females	$3.00 up to March 31st—$4.00 thereafter
Females	$5.00 up to March 31st—$6.00 thereafter

Dog licences may be obtained at the Police Office, Municipal Hall, and are available at a number of local grocery stores in the the Municipality.

The following are some of the regulations regarding the keeping of dogs:

1. The dog tag must be affixed to the collar worn by the dog.
2. No dog shall be allowed to be at large in the Municipality unless accompanied by and under the effective control of the person in charge thereof or unless it is lead or confined on a leash.
3. No dog shall be allowed on any public beach, in any park, commercial area or public building on a leash.
4. No dog shall be allowed to bark persistently so as to disturb the quiet and peace of the neighborhood.
5. Penalties are provided for infractions of the above regulations and, in addition, any licenced dog not under control of the person in charge thereof or any unlicenced dog will be impounded.

J. B. TRIBE, Comptroller-Treasurer.

Power-Play Produces

Bucks Top Cougars

	GP	W	L	T	F	A	Pts.
Penticton	33	24	6	3	181	108	[illegible]
Kamloops	33	16	17	0	129	132	32
Vernon	33	14	15	4	171	186	32
N Westminster	32	14	16	2	180	178	30
Kelowna	33	12	16	5	140	140	29
VICTORIA	33	9	19	5	117	169	23

Next game: Today — Victoria at Kamloops; Vernon at New Westminster.

KELOWNA — Kelowna Buckaroos, who couldn't beat Victoria Cougars in the first five games the teams played, Saturday won their second in a row over the Vancouver Island club, 6-4, in the only B.C. Junior Hockey League game played.

LED FROM START

The team's respective power plays proved to be the difference in the game. Kelowna scored twice with a manpower advantage while Cougars barely managed to get a shot on goal during the four occasions that they had a man advantage.

Butch Deadmarsh scored with Al McIvor sitting out a hooking penalty in the first period and Bob Muir scored while Cougars were two men short on an unusual double penalty in the third period.

Kelowna led all the way but Victoria fought back to within a goal three times before Pat McMahon scored the final goal of the game with 56 seconds left to stop Cougars.

Dennis Ferrill led the Cougars with two goals. Barry Clark and Greg Wedderburn scored the other Victoria goals.

None of the Buckaroos scored more than once but Dave Cousins set up the first and second Kelowna goals and then scored what proved to be the winner at 15:08 of the third period.

Wayne Olafson and Jim Robertson scored the other Kelowna goals.

Cougars wind up their road trip against the Rockets in Kamloops today. The game between New Westminster and Penticton, originally scheduled for Saturday, has been postponed to March 3.

VICTORIA 4, KELOWNA 6

FIRST PERIOD
1. Kelowna, Olafson (Cousins) 5:42.
2. Kelowna, Deadmarsh (Cousins, Muir) 7:50.
3. Victoria, Wedderburn (Gow) 8:35.
4. Kelowna, Robertson 16:31.
Penalties—McIvor (V) 7:30; Carr (K) 9:47, W. Strong (K) 17:20.

SECOND PERIOD
5. Victoria, Ferrill (Mitchell) 17:10.
Penalties—Gow (V) 6:01; Kitsch (K) 10:50; McIvor (V), Deadmarsh (K), 18:08.

THIRD PERIOD
6. Kelowna, Ken Muir (Deadmarsh) 5:37.
7. Victoria, Clarke 12:47.
8. Kelowna, Cousins (Deadmarsh, W. Strong) 15:08.
9. Ferrill (Clarke) 16:35.
10. Kelowna, McMahon (Muir, Bechtold) 19:04.
Penalties—Robertson (K) :27; Van Horlick (V), Mainland (V) 3:43.
Saves:
Kneen and Pyle (K) .... 9 7 13—29
Finlay (V) .... 14 12 15—41

Oak Bay Wins

Oak Bay defeated Mariners "A," 3-1, Saturday at Lansdowne Junior High School in a Senior Women's Field Hockey League game. All other games were cancelled due to the inclement weather. Shirley Cox, Ann Stanbridge, and Janet Holmes scored for Oak Bay while Wendy Cubbage added the lone Mariners "A" goal.

IT BEATS ME

By Jim Tang

A Friday night Canadian Press report from Chicago, where representatives of the Continental Football League and the clumsily-named Professional Football League of America are gathered to study plans for some sort of consolidation, informs that the Victoria franchise in the Western Division of the CFL may be shifted to Spokane.

For the sake of those involved, and also for the others who might get involved in the operation of a professional football club in this area, I only hope that the shift is made.

That thought doesn't deny that good-calibre professional football is an asset to any community, but that's true only if there is a sound, well-organized league composed of clubs with the backing and support that would make financial responsibility certain.

It is, perhaps, possible that the Continental league, or whatever league comes out of the Chicago meeting, can eventually become a stable organization — but it would happen only if the National and American Football Leagues gave the league its full support by supplying players and paying all or a large part of their salaries. And even that might not be enough in Victoria.

It is true that because of operations so inept as to be almost unbelievably bad professional football didn't have any chance of success in the two seasons it has had in Victoria. But it is also true that even a well-organized and operated club would have small chance if its future depended on it being able to operate at a profit. To stay in Victoria a professional club would either have to be owned by a wealthy person willing to pay well for a hobby or be the outright operation of a major league club which felt that the profit in player development would balance the financial loss.

★ ★ ★

Don McKeta, who took over the Victoria franchise last year and put himself in hock to try and prove otherwise, apparently can still be numbered among those who do not believe that Victoria is not a potentially-good franchise.

"I still think Victoria could be a good football town and that a Victoria team could pay its way," McKeta said in a telephone conversation a few days back.

At the same time he said that it was up to Victorians to decide whether they would have a team and that a "yes" decision would mean 15 people willing to put up $5,000 each. That adds up to $75,000, and it would mean that Victoria could start and probably finish a third season. But it does not at all assure a fourth season.

It takes no mathematical wizard to figure out the odds against financial success.

Because of the number of players involved, which has to be an absolute minimum of 30, transportation and food and accommodation make travel costs higher than in almost any sport. Cost of equipment is also higher than in other sports and because of the nature of the game, medical bills can be quite a budget item. And even in the unlikely event that the average salary could be kept at $100 per game per player, the salary bill, with coaches and other personnel necessary for operation, could hardly be less than $60,000.

It all adds up to the fact that there is no way a professional football club of a calibre worth watching can operate on a budget of less than $100,000.

The chances are $150,000 would be closer to the truth but let's presume that it can be done for $100,000. That means, in a 14-game schedule, a club would have to average $15,000 in ticket sales for its seven home games. That in turn, means an average attendance of about 6,000 fans at each game, unlikely in any community too small to support major league sport and, under the circumstances, just about downright impossible in Victoria.

★ ★ ★

First of all, Victoria hasn't got a stadium suitable for professional football. Royal Athletic Park, which may not be available this season because of turf problems, is a fine structure but covered seating is a must for good attendance at football games and the Caledonia Avenue park has less than 1,500 protected seats. The stadium at the university will eventually have the facilities but it isn't yet at that level, and there is no assurance it will have lights by next season.

Lack of a suitable stadium isn't the only thing against success for a professional football club here. Two years of slipshod operation have left many a city businessman with accounts receivable which have little chance of being received and several hundred season-ticket holders who didn't get what they paid for last season. It will take a season or two of responsible operation to restore fan confidence and businessmen will likely demand cash on the barrelhead for anything they might be asked to supply.

And don't forget the big reasons why Victoria hasn't got much of a record for supporting professional sport—a salubrious climate which normally presents the opportunity to do many other things in all seasons and the television blanket which gives us the best in sports, particularly often in football.

No one would like to see professional football, or baseball or hockey, here more than the writer but encouraging it under the circumstances would be no favor to Don McKeta, who put his money where his heart is, or anyone else who might become associated with a professional football club who needs a profit to survive. McKeta may have a chance in Spokane but as far as Victoria is concerned I can think only of the two words I often hear from a good friend and a bad card-player —

"Forget it."

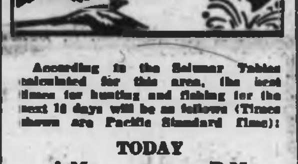

According to the Solunar Tables calculated for this area, the best times for hunting and fishing for the next 10 days will be as follows (Times shown are Pacific Standard Time):

	A.M.		P.M.	
	Minor	Major	Minor	Major
TODAY	10:10	3:10	11:40	3:30
TOMORROW	10:30	3:45	—	4:05
TUESDAY	11:00	4:25	12:45	4:45
WEDNESDAY	11:25	5:05	1:45	5:35
THURSDAY	11:55	6:05	2:45	6:30
FRIDAY	12:35	7:00	3:40	7:25
SATURDAY	1:25	7:25	4:50	8:25
SUNDAY	2:25	8:55	5:30	9:25
MONDAY	3:30	9:55	5:40	10:15
TUESDAY	4:35	10:50	6:45	11:15

Major solunar periods, lasting 1½ to 2 hours, dark type.

Minor periods, shorter in duration, light type.

Badminton Play Starts On Monday

Annual Island Open Badminton championships will start on Monday at the Cordova Bay Community Hall and will run through the week with semi-final play on Saturday night and all champions being declared at the finals next Sunday afternoon.

Action will be confined to Island residents in "B" singles and all handicap events during the early part of the week. On the weekend, the Island's best will meet entries from the lower mainland and Seattle in open and veterans play.

MONDAY

7:00 p.m. — Linda Smith and Des McRae vs. Janet Kenny and Bill Powell; Irene Copas and John Looy vs. Val and Ken Kent; Jean and John Dewey vs. Colly Floor and Bob Lewis.

8:00 p.m.—Ina Lapp and Ron Brousseau vs. Fran Pugh and Wayne Humphries; Marg Stravrokov and Barry Saunders vs. Betty Clevett and Marcel Bouvier.

8:00 p.m. — Ethyl Sylvues and Frank Brix vs. Mary Smith and Rich Howe; Josephine and Phil Crampton vs. Jean Horn and John Melja; Lee Cooper and Charlie Faulkner vs. Bernice and Dave Balme.

9:00 p.m. — Winners vs. winners.

9:30 p.m. — Doug McRae and Wayne Humphries vs. Charlie Faulkner and Warren Sweeny; Chris Boniface and Dennis Trill vs. Doug Harvey and Barrie Saunders.

Hundreds Perform In Hockey Night

It was the Minor Hockey Night of the Victoria Minor Hockey Association at Memorial Arena Saturday and helmeted, well-equipped young players were in action.

Centre photo shows just a portion of the youngsters who participated.

At top left, Ernie Carley, captain of the Vancouver Island Juvenile Hockey League champions, Nixon's Truckers of Victoria, receives the Andy Hebenton trophy on behalf of his team from league commissioner Ron Gardler of Victoria.

Photo on right shows Lieutenant-Governor George Pearkes modelling an association jacket which was presented to him during the ceremonies.

In all, 17 games, involving players from pups to juveniles, were played.—(William E. John)

Leaders Lengthen Home-Ice Streak

	GP	W	L	T	F	A	Pts
Portland	45	25	17	3	169	161	53
Seattle	44	23	18	3	128	118	49
San Diego	44	20	21	3	150	157	43
Vancouver	41	18	19	4	153	139	40
Phoenix	53	18	31	3	132	206	39
AHL	64	30	34	4	221	200	--

Next games: Tonight—Phoenix at San Diego; Vancouver at Portland; Hershey at Seattle.

Portland Buckaroos won for the ninth straight time on home ice and increased their Western Hockey League lead to four points last night by blanking Hershey Bears of the American Hockey League, 7-0, in an interlocking game.

In last night's other game, San Diego Gulls improved their grip on third place by overcoming a 3-1 Phoenix lead to defeat the Roadrunners, 6-4.

PHOENIX 4, SAN DIEGO 6

FIRST PERIOD
1. Phoenix, Kabel (Lamoureux, Polanic) 2:48.
2. San Diego, Hilts (Ehrenverth, Sinclair) 5:34.
3. Phoenix, Redahl, 11:38.
4. Phoenix, Wilcox (McVie, McKechnie) 12:50.
5. San Diego, Ronson, 16:41.
6. San Diego, Nicholson (Faulkner, Evans) 18:31.
Penalties—Polanic (P) 8:30.

SECOND PERIOD
7. San Diego, Ehrenverth (Hilts, Hynes) 7:31.
8. San Diego, Faulkner (McMillan, Ronson) 9:45.
9. Phoenix, Dunville (Kabel) 10:18.
10. San Diego, Faulkner (Ronson, Wilcox) 14:34.
Penalty—Eagle (SD) 8:15.

THIRD PERIOD
No scoring.
Penalties—Dore (P) 0:11, McKechnie (P) 10:32; Huculak (SD) 10:32; McMillan (SD) 17:17.
Saves:
Kelley .... 12 6 9—27
Charron .... 7 15 17—39
Attendance: 6,420.

HERSHEY 0, PORTLAND 7

FIRST PERIOD
1. Portland, Saunders (Hays, Johnson) 3:55.
2. Portland, Leach (Pearson, Messier) 6:50.
3. Portland, Van Impe (Jones, C. Schmautz) 9:11.
Penalty—Messier (P) 9:50.

SECOND PERIOD
4. Portland, Van Impe (Jones) 17:24.
5. Portland, Pearson (A. Schmautz) 19:08.
Penalties—Keller (H) 1:30; Smith (P) 11:00.

THIRD PERIOD
6. Portland, Smith (Messier) 8:24.
7. Portland, C. Schmautz (Jones, Smith) 15:28.
Penalties—Van Impe (P) 1:00; Cline (H) 1:20; Donaldson (P) 1:20; Heaney (H) 7:55; Goodwin (P) 10:14.
Shots on goal:
Hershey .... 8 8 9—25
Portland .... 11 19 14—35
Attendance: 6,947.

City Wrestlers Place Second

VANCOUVER — Terry Lefebvre, 16, and Tetras Hryb, 15, of Victoria reached the finals of their classes in the B.C. wrestling championships Saturday and placed second. Lefebvre competed in the 115-pound class and Hryb in the 168-pound division.

Bob Cunliff and Kjeld Brodsgaard of Victoria also took part and Coach Ed Ashmore accompanied the group.

Port Alberni Rink Advances

PORT ALBERNI — A rink from the Alberni Valley Curling Club skipped by Harry Stirzaker Saturday won one of the two Vancouver Island berths in the Pacific Coast Curling Association senior playdowns.

Stirzaker, who is supported by Warren Paul, Gordon Campbell and John Anderson, defeated Jack Moir of Esquimalt, clubmate Bob Reid and Andy Anderson of the Victoria Curling Club in that order to win the "A" event of the double-knockout competition involving four rinks from each of the south and north Island zone districts.

Joining Stirzaker in the PCCA playdown, scheduled for Harrison Hot Springs on Feb. 23 and 24, will be the winner of the "B" event.

Still alive were Anderson, Gordie Moore of the Victoria Curling Club and Ivan Higginson of Nanaimo.

Eliminated were Moir, Ev Valleau of the Victoria Racquet Club, Arnold Cameron of Campbell River and Reid.

Moore, who defeated Higginson in his first game and then lost to Anderson, retained his chances by defeating Reid in last night's draw. Higginson came back after his loss to Mooreby defeating Valleau and Cameron, who ousted Moir in his first "B" game.

"A" EVENT
Anderson (VCC) 9, Valleau (VRC) 5.
Moore (VCC) 11, Higginson (N) 2.
Stirzaker (AVCC) 18, Moir (E) 3.
Reid (AVCC) 10, Cameron (CR) 5.
Semi-finals
Anderson (VCC) 10, Moore (VCC) 6.
Stirzaker (AVCC) 12, Reid (AVCC) 2.
Finals
Stirzaker (AVCC) 11, Anderson (VCC) 7.

"B" EVENT
Higginson (N) 10, Valleau (VRC) 3.
Cameron (CR) 7, Moir (E) 4.
Moore (VCC) 11, Reid (AVCC) 5.
Semifinals
Higginson (N) 10, Cameron 8.
(Moore plays Anderson at 8:45 this morning in another semifinal. Final scheduled for 1:55 p.m.).

'Spiel Winner

QUEBEC (CP)—Joe O'Brien's Ottawa foursome won the 55th annual International Curling Bonspiel Saturday by defeating defending champion Neis Findlay of Toronto's Royal Canadian Curling Club, 12-6.

Sunbeams Establish Tournament Target

Sixty-six teams will take a shot at 3,032 at Mayfair Lanes today, knowing that anything less won't bring them the honors in the annual Victoria Tenpin Association handicap tournament.

That's the total pinfall for Sunbeams, who proved to be the best of the eight teams who got the tournament started last night.

Consistent bowling right down the lineup brought Sunbeams the early lead. Wilf Johnston rolled 567, Scotty Robinson 566, Andy Nelson 579, Molly Mapes 514 and Henry Loo 572 for a 2,798 scratch total to go with a handicap of 234.

In second place, only 18 pins behind, is Green's Beauty Salon, a team which managed a 2,516 to go with a 498 handicap.

Other scores last night were Manson's Messes 2,582-399—2,981; Glenwood Meats 2,679-294—2,973; Morrisons 2,413-504—2,917; Smoothies 2,524-354—2,878; Bullfrog Shell 2,490-297—2,787; King's Hotel 2,320-450—2,770.

None of the 40 bowlers last night was able to roll a 600 series. Closest was Chuck Bennett, who had a 596 which included a 245. High single of 248 was marked up by Gerry Bishop who had a 581 series.

Chinooks Capture Series' Opener

By KEVAN HULL

If Saturday's game Central Junior High School was any indication, the balance of the best-of-five game final of the Inter-city Junior Men's Basketball League should provide plenty of excitement.

Led by the accurate foul shooting of Drew Schroeder and Ollie Moilanen's strong rebounding, Victoria Chinooks won the opener, 72-65, over CYO Saints.

Shroeder and Moilanen led Victoria with 22 and 18 points respectively.

Playing a solid game at guard throughout, Schroeder was especially effective at getting the ball to the Chinook zone against the tough CYO full-court press.

Driving repeatedly through the middle, Schroeder was awarded with 13 foul shots and only missed once.

SIMILAR PATTERNS

Moilanen, getting a strong helping hand from steady Dave Wirtanen, dominated the defensive boards and took his share of rebounds from Brian Hyland and Claire Wakefield off the Chinook basket.

The game followed the same pattern in both halfs with Chinooks jumping off to a 10-12 point lead and then Saints scrambling back to a five-point deficit.

Chinooks led 37-32, at the intermission and led by Moilanen's four field goals, took charge at the start of the final 20 minutes.

Then, with Corky Jossul and Wakefield suddenly getting hot hands in the final six minutes, Saints gradually reduced Chinooks' lead but Moilanen came up with two big rebounds in the final minute to stall the rally.

WAKEFIELD TOPS

Wakefield finished with 21 points while Jossul and Hyland each added 12 points for CYO. The losers only hit on nine of 21 shots from the foul line.

Second game in the series is today at Central at 3 p.m. Mt. Douglas and Esquimalt play an exhibition high school boys' game in the preliminary which starts at 1:30 p.m.

CYO SAINTS (65)—John Glasswick, Brian Hyland 12, Brent McLean 9, Corky Jossul 12, Brock Hillard 11, Ken Elmer, Claire Wakefield 21, Glen Dreidger, Bob Cunningham.

VICTORIA CHINOOKS (72) — Ollie Moilanen 18, Chris Hall, Drew Schroeder 22, Al Huddleston, Dan Wade, Eric Walker, Glen Moffat 11, Barry Turner 1, Dave Wirtanen 6, Mike O'Connor 2, Greg Schroeder, Rod Fields 7.

Lorimer Leads

Darrell Lorimer of Coffee Macs holds a 21-point lead in the Victoria Senior Mens' Basketball League individual scoring race.

Lorimer scored 31 points against Labatts on Thursday to raise his season's total to 479. Jim Cunningham of Colony Inn is in second place with 458 points, while Bill Spotswood of Coffee Macs moved into third place with 339.

	GP	Pts.	Avg
D. Lorimer, Macs	22	479	21.8
J. Cunningham, Colony	26	458	17.6
B. Spotswood, Macs	22	339	15.4
J. Lusk, Lions	21	317	15.1
G. Jones, Labatts	24	308	12.8
J. Patterson, Labatts	22	306	13.9
E. Steele, Colony	26	284	10.9
J. Devlin, Labatts	24	276	11.5
F. Gubbels, Farmers	21	275	13.1
B. Tomlinson, Lions	19	274	14.4
M. Gallo, Macs	21	243	11.6

UVic Team Wins Again

SEATTLE — University of Victoria, the British Columbia men's volleyball champions, Saturday won the Canadian-American university tournament held at the University of Washington by defeating all of its four rivals in the round-robin play.

The Islanders defeated Oregon State, 15-6, 15-5; University of British Columbia, 15-11, 15-12; University of Washington, 15-3, 15-10, and the B.C. Institute of Technology, 15-1, 15-3.

Olympic Entry List Totals 1,355 Athletes

GRENOBLE, France (AP)—The final entry list for the Winter Olympics showed Saturday that 1,355 athletes from 37 countries are scheduled to compete.

These totals make the Grenoble Games the biggest Winter Games in history. The previous record was set in 1964 when 1,111 athletes from 36 countries took part at Innsbruck, Austria.

The United States has the biggest team at Grenoble with 118 followed by West Germany with 100, Russia with 92 and France with 90. India has the smallest squad—one.

Vancouver Leads Water Polo Play

Vancouver Water Polo Club took the first-round lead in the first annual tournament at the Crystal Garden Saturday by winning all three of their games in the four-team tournament.

Victoria's "A" team is second with two wins and a loss followed by Vancouver Lifeguards (1-2) and Victoria "B" (0-3).

Highlight of the first evening's play was the game between VWPC and Victoria "A." Vancouver took a 2-1 lead in the first quarter and were leading, 3-1, in the final seven minutes.

Brian Pearce brought the Victorians to within one goal and then appeared to have tied the game but the goal judge said the ball didn't go in.

John Anderson, with two goals, and Paul Monahan scored for WPCA while Dave Cruise scored the first Victoria goal.

Pearce was the second leading scorer in the tournament with 12 goals, one less than Jack Boutilier of Lifeguards.

The tourney concludes today at the Crystal with a six-game program starting at 5 p.m.

First round results:

Victoria "B" 6, VWPC 12.
Victoria "A" 8, Lifeguards 6.
Lifeguards 4, VWPC 12.
Victoria "A" 2, VWPC 3.
Lifeguards 8, Victoria "B" 5.
Victoria "A" 10, Victoria "B" 8.

Richard Considers Retirement

MONTREAL (CP) — Montreal Canadiens centre Henri Richard, a 12-year National Hockey League veteran, was considering retirement Saturday after being plagued by knee injuries this season.

Sam Pollock, the Canadiens' general manager, said Richard told him, "I can't help the club the way I am now," and has decided to take a few days off to consider his future.

Richard, who will be 32 this month, has scored 200 goals in his NHL career.

Rugby Vikings Trim Visitors

University of Victoria Vikings remained unbeaten in the Northwest Inter-Collegiate Rugby Conference Saturday by defeating University of Washington Huskies, 21-3, on a muddy field at Royal Roads.

It was the second conference match for the Vikings, who surprised a few rugby followers by playing to a 14-14 deadlock with University of British Columbia in their debut.

ASSUME CONTROL

Vikings conceded a penalty goal early in the game yesterday, then came on to take control of the game with outside-centre Gary Johnston scoring three of their five trys.

Johnston and Dan Evans, who kicked three converts, combined to give the well-balanced Vikings, who lead the Victoria Rugby Union's first division, a 10-3 lead by half-time.

Getting the ball from inside-centre Dave Hutchings, Johnston raced about 35 yards for the first UVic try, breaking through between two tacklers and circling to put the ball down behind the uprights.

SET UP TRY

Bobby Panton, who broke through to go 30 yards, set up Johnston for the second try when he laid off about five yards out.

Winger Paul Carnes figured in the first two trys of the second half. He intercepted a pass to set up Al Foster, then scored himself after a classic three-line run.

Evans converted Foster's try and Johnston ended the scoring with a 30-yard run set up by the scrum.

Carlson and Burch Pace Viking Victory

University of Victoria Vikings led from the start and defeated Olympic Junior College, 83-70, in an inter-collegiate men's basketball game Saturday at the University of Victoria.

Vikings held a 34-26 lead at the half and then put on a full court press in the second half to get the win. The hosts dominated the rebounds and at one time held a 20-point lead in the second half.

Bill Carlson and Barry Burch each scored 14 points to pace the Vikings and their teammates scored at least four points each.

Top scorer for Olympic was Mike Kendall with 16 points. Dave Terry scored 13 and Al Scaif added 12 points in a losing cause.

Next game for the Vikings will be on Monday against the University of Manitoba at the University of Victoria. Game time is 8 p.m.

OLYMPIC JUNIOR COLLEGE (70) — Randy Plum 6, Mike Kendall 16, Dave Terry 13, Steve Anderson 6, Tom Thompson 8, Al Scaif 12, Keith Gundlefinger 2, Mike Winger 5, Dan Dusek, Mike Chase, John O'Donnell.

VIKINGS (83) — John Lauvaas 10, Ken Jackson 6, Brian Brumwell 5, Bill Carlson 14, Skip Cronck 9, Tom Child 4, Brian Craig 13, Mike Tagfie 4, Don Frampton 4, Barry Burch 14.

—Jim Ryan

Villa's Greco (1) foils attempt by Brett (8) and mate

* * * * * *

Same Conditions, Score

O'Keefes Repeat Win

By KEVAN HULL

"Singing in the Rain" is not Burnaby Villa's theme song — at least, not at Royal Athletic Park.

With Ray Telford scoring two goals for the second straight game, Victoria O'Keefes extended their Pacific Coast Soccer League win streak to three games Saturday by defeating Villa, 3-1.

It was the second meeting of the season for the clubs. Both games have been at Athletic under similar rainy conditions and Victoria has won both games by the identical score.

O'Keefes, the defending champions, balanced their record at 11 points from 11 games to move to within four points of league-leading Columbus.

Victoria is also just two points out of second place thanks to North Shore's 3-1 upset victory Saturday over Firefighters at North Vancouver.

Firefighters and Westminster Labatts, who play Columbus today, each have 13 points from 12 games in the tight race.

The insertion of Telford as a regular at leftwing seems to have been the key in Victoria's improved play. The Nanaimo commuter plays an aggressive, attacking game and is quick to take full advantage of the slightest chance.

HAS FIVE GOALS

Telford now has five goals this season, one behind team leader Ike MacKay, who scored Victoria's other goal. Sergio Zanatta of Columbus is league leader with seven.

Both sides had several excellent opportunities Saturday, but the two-goal spread was a fair indication of the play.

Telford scored the only goal of the first half from Brian Robinson, a steady performer throughout, after 18 minutes as O'Keefes kept the pressure on Burnaby with a fine passing attack for the first 30 minutes.

Given a break when MacKay hit teammate George Paul on the back with an open goal in front of him, Villa took heart and mounted an attack.

	GP	W	L	D	F	A	Pts
Columbus	10	7	2	1	21	12	15
Firefighters	12	6	5	1	17	18	13
Westminster	12	5	4	3	16	15	13
UBC	11	4	3	4	22	13	12
Burnaby Villa	15	4	7	4	22	33	12
VICTORIA	11	5	5	1	18	17	11
North Shore	11	2	7	2	12	20	6

Next game: Today—Westminster vs. Columbus, Callister Park, Vancouver.

Only poor finish, usually Victoria's trouble, kept Villa from scoring. Centre-forward Bob Hill twice lost the ball while in the clear and Ray Thrussell shot over the top after Barry Sadler had made a fine save on a low shot by Kinnis Christie.

LED ATTACK

Peter Arnett, the younger brother of Firefighter Greg Arnett, moved to centre forward for Burnaby in the second half and almost proved too much for the Victoria defence.

Arnett led a potent attack in the opening minutes of the second half which couldn't be denied. Christie beat Victoria goalkeeper Barry Adler finally with 11 minutes gone.

MacKay got the winner at the 24-minute mark on a sparkling play from Jim Menzies as O'Keefes again became the most dangerous side.

COMPLETED SCORING

Telford completed the scoring five minutes from time, angling the ball sharply the width of the goal on a play from Menzies.

Burnaby claimed the ball hadn't crossed the line before goalkeeper Peter Greco grabbed it, but referee Jack Adams held firm.

At North Vancouver, Max Finney and Neil Ellett gave Shores a 2-0 lead at the half. Ed Collins made it 3-0 five minutes into the final half before Firefighter Tony Mazzei ended Jerry Macey's shutout bid with 15 minutes left.

BURNABY — Peter Greco; Rick Crowley, Ivo Kainich; Mike Jackson, Simon Collier, Geoff McCormick; Paul Baugh, Kinnis Christie, Bob Hill, Hendrick Van Poelgeest, Ray Thrussell. Reserves — Keith Pradine, Peter Arnett, Warren Craddock, John Saunders, George Hrennikoff.

VICTORIA — Barry Sadler; Dave Stothard, Don McIntosh; George Paul, Bill Hamilton, Brian Robinson; Marty Taylor, Peter Brett, Jim Menzies, Ike MacKay, Ray Telford. Reserves — Tom Westwater, Dick Joyce, Peter Wilson.

AAU Withdraws Threat of Action

NEW YORK (AP) — The Amateur Athletic Union said Friday night no action would be taken against athletes who compete in the U.S. Track and Field Federation indoor meet in New York next Friday.

Col. Don Hull, executive director of the AAU, said the decision had been made as a result of the ruling by a federal panel mediating the dispute over track and field between the AAU and the Federation, an arm of the National Collegiate Athletic Association.

Previously, the AAU had warned that all athletes competing in the unsanctioned meet would be subject to suspension from international competition, including the Olympic Games, because three athletes who had used up their varsity eligibility were entered in the meet.

The federal panel's decision, announced Thursday in Washington, said that as long as athletes were still full-time students they could compete in competition unsanctioned by the AAU. The three athletes in question are sprinters Tommie Smith of San Jose State and Charlie Green of Nebraska, and half-miler Wade Bell of Oregon.

Minor Soccer Results

Results of Saturday's Lower Island junior and juvenile Soccer Association games:

DIVISION III

Whytes Shopeasy 1, Victoria Boys' Club 0.

DIVISION IV

Langford Building Supplies 4, Saanich Employees 1.
Gorge F.C. 1, Esquimalt Legion 0.
Gorge Canadians 1, Gordon Head Shell 0.

DIVISION V

Quiggs Builders 0, Victoria Boys' Club 4.
Peninsular Tigers 2, Lake Hill Lucky Dollar 3.
Gorge F.C. 4, View Royal F.F. 0.

DIVISION VI

Victoria Boys' Club 0, Esquimalt Legion 1.
A.N.A.F. 5, Gorge Canadians 1.
Langford Six Mile 1, Evening Optimists 5.
Gordon Head Machinists 0, Douglas Rotary 1.
Langford Building Supplies 2, Saanich Thistles 0.
Public Services Legion 10, Lake Hill Div. 6B 0.
Whytes Shopeasy 0, Gorge F.C. 0.

DIVISION VIIA

Langford S.C. 0, Victoria Boys Club 2.
Peninsular Cougars 1, Pro Pats 0.
Lake Hill Kiwanis 1, Gorge F.C. 0.
Taartilips 0, Gorge Canadians 5.
Cadboro Bay Gyros 2, Oak Bay Optimists 0.
Evening Optimists "A" 0, Oldfield Service 1.

DIVISION VIIB

View Royals Recreation 1, Royal Oak Pharmacy 0.
Evening Optimists 0, Lake Hill Kiwanis 6.
Lake Hill Canadians 1, Parker Johnson 1.
Hirst and Flintoff 1, Cadboro Bay F.F. 5.
Esquimalt Lions 1, Cook Talbot 0.
Northridge 1, View Royal Eagles 0.

DIVISION VIII

Ruby Road Esso 3, Peninsular Rovers 0.
Lake Hill Rangers 0, Cadboro Bay 3.
Langford 0, University Realty 1.
Gordon Head Cosmos 0, Evening Optimists 7.
Lake Hill Leafs 0, Gorge F.C. 1.
Cordova Bay 4, Whytes Shopeasy 2.
Esquimalt Lions 3, View Royal 0.

Nationals Edge U.S.

GENEVA (CP)—Canada's National Hockey team edged the U.S. Nationals, 6-5, Saturday night in a tune-up game for next week's Winter Olympic competition.

Roger Bourbonnais paced the Canadians with two goals, both in the third period. Morris Mott, Frank Huck, Gerry Pinder and Danny O'Shea each tallied once.

The Canadians took a 2-1 lead in the first period, and were ahead 4-3 at the end of the second period.

Wales XV Wins

CARDIFF (Reuters) — Wales beat Scotland 5-0 in a Rugby Union international here Saturday.

LEARN TO DRIVE

(You Actually Do Drive)

Write or phone for free book, etc.
• $20.00 CLASSES START NOW •
• DRIVE a dual-control car with instructor •
• Off-Street Lanes: "Cars in the Classroom" •
• No licence needed downtown for off-street driving •

PHONE 383-7731

WINDSOR DRIVING SCHOOL

Beliveau Paces Canadiens Again As Win Streak Reaches 12 Games

EASTERN DIVISION

	GP	W	L	T	F	A	Pts.
Montreal	49	26	14	9	130	104	61
Chicago	51	22	16	13	140	144	57
Boston	50	24	18	8	177	147	56
Toronto	49	23	17	9	141	109	55
New York	49	22	18	9	143	124	53
Detroit	50	20	22	8	173	165	48

WESTERN DIVISION

	GP	W	L	T	F	A	Pts
Philadelphia	49	22	19	8	124	113	52
Minnesota	49	19	21	9	120	148	47
Los Angeles	50	21	25	4	125	162	46
St. Louis	49	19	22	8	113	120	46
Pittsburgh	50	18	24	8	127	149	44
Oakland	51	10	30	11	100	146	31

Next games: Tonight—Montreal at New York; Toronto at Philadelphia; Detroit at Boston; Los Angeles at Chicago; Oakland at Minnesota.

Most valuable player in the National Hockey League?

Well, the mid-season poll of coaches gave Chicago-centre Stan Mikita 34 points, Chicago rightwinger Bobby Hull 32 points and Boston-defenceman Bobby Orr 29 points in the voting for the Hart Trophy.

That appears to leave the issue between three players but a lot of hockey fans have to be wondering how anyone can be more valuable to his club than Jean Beliveau is to Montreal Canadiens.

12th STRAIGHT WIN

Because injuries kept him out of 15 games in the first half of the season, Beliveau received only four points in the voting. And for the same reason, Canadiens were well on their way to being also rans.

With his return, as has happened so often in the past, Canadiens became a different hockey club.

They haven't lost since Christmas night and their 5-1 rout of Los Angeles Kings last night was their 12th consecutive victory and their 16th game without defeat.

It is the longest winning streak in 38 seasons, now two games away from the record set by the 1929-30 Boston Bruins and the longest unbeaten streak since the 1940-41 Bruins went 23 games without losing.

THREE MORE POINTS

Beliveau has had 27 points in the streak, and showed the way again last night by opening the scoring with his 21st goal of the season and setting up Gilles Tremblay with perfect passes for two second-period goals which broke the game open.

The only centre with more than 350 goals, Beliveau now has 420 to go along with his 569 assists for his NHL career of 898 games spread over 15 seasons.

It brings up an interesting comparison with the record set by Gordie Howe, generally recognized as the greatest player of all time. Howe has 674 goals and 880 assists for an NHL career of 1,448 games, which works out to an average of 1.07 points and .39 goals per game. Beliveau's average is 1.10 points and .46 goals a game.

Not often dangerous until the last period, when the Canadiens appeared to let up, Kings made it tough for a long time with persistent checking but Beliveau's clever passes, coming 81 seconds apart, settled the issue.

FOUR-POINT LEAD

Victory moved Canadiens four points ahead of Chicago Black Hawks and enabled them to gain on all four of their closest pursuers in the Eastern Division.

Expansion clubs gave the leaders a big assist. Philadelphia Flyers, leaders in the Western Division, bested the Hawks, 5-3, and Pittsburgh Penguins managed a 3-3 tie with Toronto Maple Leafs.

In other games, Detroit Red Wings blasted Minnesota North Stars 8-1; Boston Bruins and New York Rangers played to a 3-3 tie; and St. Louis Blues whipped Oakland Seals, 4-1.

HULL CATCHES MIKITA

Hawks lost despite the fact that Mikita and Hull were again getting their points.

Hull drew assists on all three goals to tie his teammate, who had a goal and assist, for the individual point lead. Both have 58 points, four more than Howe, who has been steadily muscling his way into the argument for the Ross Trophy.

Pat Hannigan, who hadn't scored in 18 games, led the Flyers to a 2-0 lead with his sixth and seventh goals, then set up Forbes Kennedy for what was to be the winning goal late in the third period after the Hawks had overcome a 3-0 deficit.

Lou Angotti got the third Philadelphia goal and Leon Rochefort made the insurance shot.

Detroit's veteran combination of Howe, Alex Delvecchio and Dean Prentice led the Wings to their easy victory.

Howe shot his 24th and 25th goals of the season and had two assists, Prentice had two goals and three assists and Delvecchio a goal and two assists.

Frank Mahovlich, who scored twice, and Dave Keon both had a hand in all three Toronto goals but veteran Ab McDonald sent 12,563 fans, the largest crowd to see a hockey game in Pittsburgh, home happy with two tying goals.

* * *

MONTREAL 5, LOS ANGELES 1

FIRST PERIOD
Montreal, Beliveau (21) (Duff, Cournoyer) 9:33.
Penalty—B. Hughes (LA) 9:15.
SECOND PERIOD
2. Montreal, Cournoyer (19) (Ferguson, Backstrom) 6:54.
3. Montreal, G. Tremblay (16) (Beliveau) 10:33.
4. Montreal, G. Tremblay (17) (Beliveau, Harper) 11:54.
No penalties.
THIRD PERIOD
5. Los Angeles, Joyal (12) (White, Lemeiux) 1:27.
6. Montreal, Ferguson (5) (Backstrom, Provost) 18:08.
Penalty—White (LA) 13:57.
Shots on goal by:
Los Angeles 6 7 12—25
Montreal 9 10 7—26
Attendance: 15,343.

TORONTO 3, PITTSBURGH 3

FIRST PERIOD
1. Toronto, Mahovlich (17) (Stanley, Keon) 11:35.
2. Toronto, Mahovlich (18) (Keon, Rupp) 15:42.
Penalties—McCreary (P) 2:34; McCallum (P) 5:27.
SECOND PERIOD
3. Pittsburgh, Ubriaco (1) (Bathgate, Andrea) 7:21.
4. Pittsburgh, McDonald (13) (Rivard, Fonteyne) 16:13.
5. Toronto, Keon (9) (Mahovlich, Armstrong) 16:55.
Penalties—Pappin (T) 5:12; Stemkowski (T) 8:24.
THIRD PERIOD
6. Pittsburgh, McDonald (14) (Fonteyne, Rivard) 4:52.
Penalty—Price (P) 14:41.
Shots on goal by:
Toronto 13 12 12—37
Pittsburgh 7 8 12—27
Attendance: 12,563.

CHICAGO 3, PHILADELPHIA 5

FIRST PERIOD
1. Philadelphia, Hannigan (6) (Laforge, Kennedy) 1:09.
Penalties—Dornhoefer (P) 2:36; Marotte (C) 6:23; Van Impe (P) 11:36; Marotte (C) 16:32.
SECOND PERIOD
2. Philadelphia, Hannigan (7) (Laforge, Kennedy) 5:07.
3. Philadelphia, Angotti (11) (Dornhoefer) 7:43.
4. Chicago, Nesterenko (8) (R. Hull, Mikita) 8:33.
5. Chicago, C. Maki (5) (Nesterenko, R. Hull) 17:34.
Penalties—Miszuk (P) :48; Marotte (C) :48; Jarrett (C) 7:20; Dornhoefer (P) 8:17; Gauthier (P) 13:26; Gauthier (misconduct) 13:26; Zeidel (P) 16:21; Jarrett (C) 18:07.
THIRD PERIOD
6. Chicago, Mikita (20) (Marrett, R. Hull) 5:21.
7. Philadelphia, Kennedy (7) (Hannigan, Watson) 15:08.
8. Philadelphia, Rochefort (Blackburn, Hoekstra) 17:09.
Penalties—Zeidel (P) 3:15; Marotte (C) 6:12.
Attendance: 14,006.

OAKLAND 1, ST. LOUIS 4

FIRST PERIOD
1. St. Louis, Berenson (15) (Melnyk, McKenney) 2:26.
2. St. Louis, Berenson (16) (Melnyk, McKenney) 4:52.
3. St. Louis, Sabourin (9) (Berenson) 9:52.
4. St. Louis, Roberts (8) (Hucul, Berenson) 16:25.
Penalties—Ehman (O) 3:15; Sabourin (SL) 7:35; Hucul (SL) 8:30; Plager (SL) 10:19; Boyer (O) 11:20; Pratt (O) 14:56; Hicke (O) 14:56; Picard (SL) 14:56; Picard (SL) 17:19.
SECOND PERIOD
No scoring.
Penalties—Picard (SL) 12:42; McCreary (SL) (10 minute misconduct) 17:33.
THIRD PERIOD
5. Oakland, Burns (5) (Marshall) 9:38.
Penalties—Hicke (O) 5:14; Popein (O) 7:36.
Attendance: 11,802.

NEW YORK 3, BOSTON 3

FIRST PERIOD
1. New York, Nevin (15) (Brown, Goyette) 12:10.
2. Boston, Esposito (26) (Doak, Hodge) 14:21.
3. New York, Neilson (5) (Goyette) 18:47.
Penalties—Hillman (NY) 3:34; Kurtenbach (NY) 11:27; Stanfield (B) 11:27; Esposito (B) 18:43.
SECOND PERIOD
4. Boston, Westfall (9) (Sanderson, Green) 1:26.
5. Boston, Hodge (15) (Williams, Smith) 2:54.
Penalties—Westfall (B) 5:54; Howell (NY) 14:27; Hillman (NY) 18:48.
THIRD PERIOD
6. New York, Stewart (11) (Neilson, Kurtenbach) 4:24.
No penalties.
Attendance: 13,090.

DETROIT 8, MINNESOTA 1

FIRST PERIOD
1. Detroit, Delvecchio 16 (Prentice, Howe) 13:09.
2. Detroit, Prentice 13 (Bergman, Delvecchio) 14:01.
3. Detroit, Smith 18 (Henderson, Bergman) 16:23.
Penalties—Bergman (D) 19:36.
SECOND PERIOD
4. Minnesota, Cullen (22) (MacDonald, McMahon) :58.
5. Detroit, Jarrett (15) (Crashley) 6:28.
6. Detroit, Howe (24) (Delvecchio, Prentice) 9:41.
7. Detroit, Howe (25) (Young, Prentice) 15:39.
8. Detroit, Prentice (14) (Douglas, Howe) 16:29.
Penalties—Young (D) 8:48.
THIRD PERIOD
9. Detroit, Peters (1) (Jarrett) 11:47.
Penalty—Anderson (M) 12:38.
Shots on goal by:
Minnesota 4 18 8—30
Detroit 12 14 1—[illegible]
Attendance: 12,[illegible].

Oil HEATS BEST

For oil heat sales and service:

McDowell

757 Fort St., 383-4138

Ring up better business protection

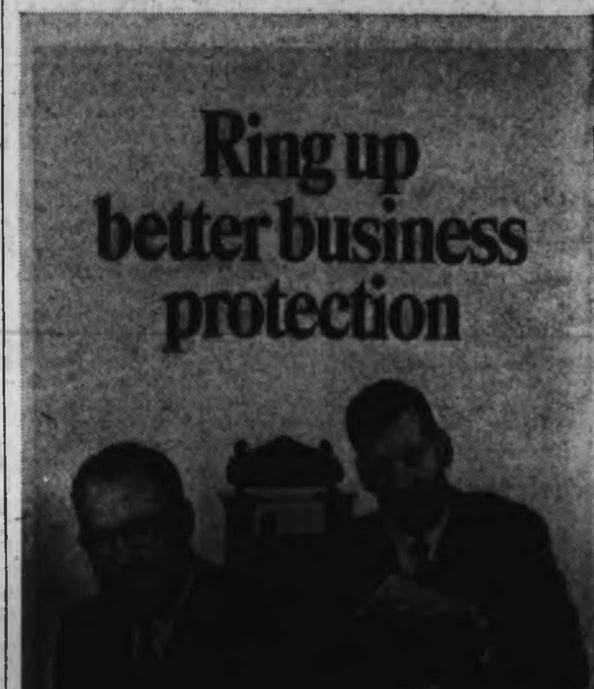

Ring up Gardner Agencies . . . (385-1448). Harold Gardner and Ian Rendle will put together a Wawanesa programme of protection against fire, theft, damage and liability, that will suit your situation exactly. You won't have a business insurance worry in the world with Gardner Agencies minding the store.

Gardner Agencies Ltd.

for the Wawanesa Mutual Insurance Company

899 Fort Street, Victoria • 385-1448

General and Life Insurance, Real Estate and Mortgage Services.

WHEN CIRCUMSTANCES SAY . . .

--MOVE--

YOUR HOUSE CAN BE AN OBSTACLE!

BUT YOU CAN START PACKING AFTER YOU SEEK RELIABLE ADVICE FROM—

DFH HANLEY AGENCIES LTD.

— Where realtors keep the "Golden Rule" in mind!

You are in a position to make wise decisions only when you have up-to-date information on the subject concerned. CALL 385-7761 NOW!

Ask JACK CLOVER (Sales Manager) to provide a no cost, no obligation "D.F.H. PROPERTY PACKAGE"

YOU WILL RECEIVE—

1. An estimate of Market Value
2. Financing suggestions
3. Marketing Ideas

NEED MONEY?

Use the Equity in Your Home or Property!

Let us help you consolidate your obligations and lower your monthly payments. Below are 3 examples of LOW-COST secondary REAL ESTATE LOANS.

$2,000 ---------- $28.03
$4,000 ---------- $50.97
$6,000 ---------- $74.59

Colony can arrange up to $50,000, or more, on a 1st or 2nd mortgage basis anywhere on Vancouver Island. Phone now for immediate service. Enquire without obligation.

call 386-3231 anytime

COLONY REALTY

Victoria's Centre of Real Estate

1300 Blanshard St. (Realco Bldg.)

Your first Volvo will get you out from under car payments for life

Your second Volvo will give you a bank account

Your third Volvo will put one of your kids through two years of college. Clothes and all.

No, we're not pulling your leg. We're merely doing simple mathematics. Like this:

First Volvo. Drive it six years. That gives you three years to pay for it, three years to make payments to yourself after you've paid for it.

Second Volvo. Take the payments you've made to yourself and pay cash for the second Volvo. Drive it six years and continue making payments to yourself that time. (At, say, $80 a month for six years you'll end up with a nice round $6,000.)

Third Volvo. Take some of that $6,000 and pay cash for your third Volvo too. (You'll still have about $3,000 left.) Continue making payments to yourself for six more years. You now have nearly $9,000. Enough for college, and your fourth Volvo. And you can take it from here.

Will it actually work? It will if you want it to. Will Volvos actually hold up for six years? In Sweden Volvos hold up an average of 11 years. In Sweden there are no speed limits on the highways; there are over 70,000 miles of unpaved roads.

See a nearby Volvo dealer. He can have a Volvo Canadian in your garage tomorrow. It's the only genuine do-it-yourself money-making machine we know of that the Government doesn't frown upon.

VOLVO Volvo (Canada) Ltd.

386-6168
1101 Yates at Cook

DAVID MOTORS LTD

— GROWING WITH VICTORIA —

Hot Putter Helps Casper Take Lead

PALM SPRINGS, Calif. — Billy Casper, using only 32 putts and never needing more than two on any green, drove to the front Saturday in the $122,000 Bob Hope Golf Classic being played here on four different courses.

His 68, made up of 14 pars and four birdies, put him a stroke ahead of Arnold Palmer and two strokes ahead of Tom Weiskopf, who shared the lead with Palmer after 54 holes of the 90-hole tournament, which concludes today.

Casper has a nine-under-par 279 for the 72 holes.

Casper finished his round Saturday with a booming drive and an approach which left him only 18 inches away for an easy birdie. His finish came just a few minutes after Palmer, who had a 71 yesterday, barely missed a birdie putt which would have left him in a tie for the lead.

Weiskopf shares third place with three others. Included in the group is Canadian-star George Knudson, who held his position two strokes off the pace with a blistering back-nine of 34 which gave him a 70.

Also at 281 are South Africa's Harold Henning, who has gone 69-67-69 after an opening 76, and Gay Brewer, who was closest to Palmer and Weiskopf after Friday's round. Brewer dropped two strokes off the lead with a 71.

★ ★ ★

Billy Casper	70-72-69-68—279
Arnold Palmer	72-70-67-71—280
George Knudson	70-73-68-70—281
Gay Brewer	72-69-69-71—281
Tom Weiskopf	72-69-68-72—281
Harold Henning	76-68-67-69—281
Bruce Devlin	71-67-72-72—282
Lee Trevino	68-73-70-71—282
Charles Coody	69-72-69-72—282
Miller Barber	69-73-70-71—283
Deane Beman	72-74-70-67—283
Kermit Zarley	70-68-76-69—283
Ted Makalena	69-72-74-68—283
Bob Rosburg	67-74-73-69—283
George Archer	70-72-68-72—283
Ray Floyd	73-71-70-70—284
Bobby Nichols	69-71-72-72—284
Dick Lotz	70-70-71-74—285
Jack Montgomery	70-72-76-67—285
Marty Fleckman	73-72-71-69—285
Doug Ford	71-70-73-72—286
Lionel Hebert	72-76-66-72—286
Tony Jacklin	73-70-72-71—286

Belkin Ousted

AUCKLAND, N.Z. (CP—Reuters) — Mike Belkin, a Montreal native now playing out of Miami, Fla., was knocked out of the New Zealand tennis tournament, Saturday, when he lost 6-3, 8-6, 6-4 to Australian Barry Phillips-More in a semi-final match.

Johnson Wins

FRANKFURT, Germany (AP) —Harold Johnson, 39-year-old former light heavyweight champion from Philadelphia, decisively outpointed European light heavy king Lothar Stengel, 26, of Germany in 10-round bout Saturday night.

FAN FARE

By WALT DITZEN

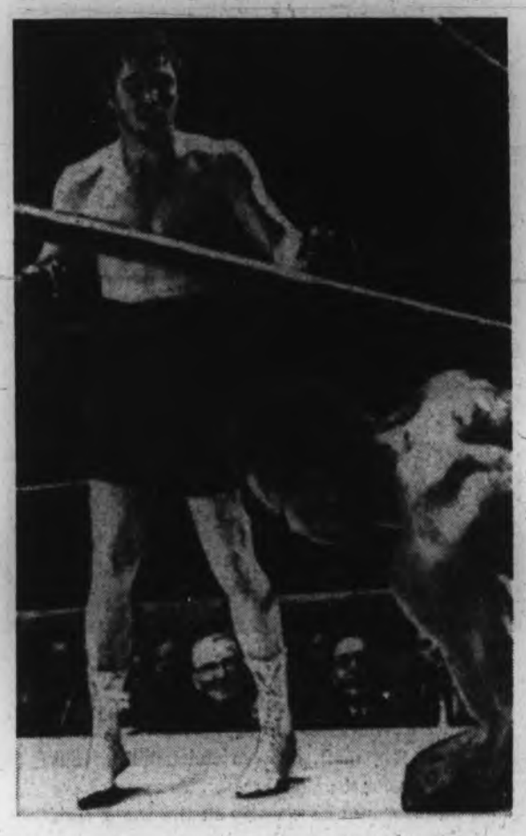

Quarry Advances

Irish Jerry Quarry advanced to the final of the heavyweight elimination tournament Saturday with a 12th-round technical knockout over Thad Spencer at Oakland. Quarry scored knockdowns in the fourth round and again in the 10th (above) and had a wide edge on points by the end. Quarry now meets Jimmy Ellis for the heavyweight title. —(AP)

King of Sledders Wants Gold Medal

ALPE D'HUEZ, France (AP) — "I lost my nose at Cortina in 1966," said Eugenio Monti, Italy's little king of the bobsledders. "Now I've got a new nose. I want a medal to go with it."

Monti, 40, has won nine world championships and long has been recognized as the daringest and cagiest of the men who risk their lives on the icy chutes, but he's never captured an Olympic title.

"In 1956, my first Olympics at Cortina, I lacked the experience," he said. "At Innsbruck four years ago, I had the experience but I was very tired. Now I have experience and I am not tired, but I wish I had more training.

"Anyway, at least I wish for a gold medal. Time is running out."

Monti has two silver medals and two bronze to show for his two Olympic appearances. There were no bobsled races in the 1960 Games.

The first two runs of the two-man event will be staged Feb. 7, the day after the official opening of the Winter Games, and the final two runs Feb. 8. The four-man races will be held Feb. 14-15, all starting at around 6:30 p.m., the first time ever under lights.

Monti is a little man, 5-foot-6 and 160 pounds with traces of gray at the temples of his sandy red hair. He is as bouncy as a teen-ager and one of the most obliging and popular of all champions.

"There are bobsledders and there is Monti," said American sledder Bob Said. "He has something different—I don't know what it is. All of us hold him in awe.

"We'll never forget the time at Innsbruck four years ago when Tony Nash of Britain lost a bolt in his sled. Monti, having finished, rushed up to give Nash a bolt out of his own sled.

"Nash won the race by a fraction. Monti took a second. That's the way he is."

Two years ago at Cortina, Monti's sled flipped over on the ice and Monti's face was splashed against the crust wall. His nose was severed from his face.

"It took my nose all off," he says, smiling now. "I had a new one put on."

Monti likes the $800,000 Alpe D'Huez course, with its 1,500 metres (metric mile) of curves and straightaway.

Manchester United Edges Tottenham

Leaders Avenge Cup Loss

LONDON (CP) — A goal two minutes from the end by Bobby Charlton helped Manchester United avenge a mid-week cup loss to Tottenham and strengthen its grip on the English soccer's First Division Saturday.

A capacity crowd of 57,000 at Tottenhaw saw United win, 2-1. Tottenham had eliminated United from the English Football Association Cup with a disputed goal in extra time in their replay Wednesday.

HUGE CROWDS

More than 280,000 fans have watched this season's five clashes between two of the most successful teams in modern English football.

Martin Chivers, Tottenham's recent purchase from Southampton, scored after only two minutes. George Best, Manchester United's brilliant winger, tied it in the 20th minute.

Charlton, captain in the absence of injured Denis Law, had a penalty shot blocked by Pat Jenings, but redeemed himself with his late goal which gave United a three-point lead.

EVERTON WINS

Second-place Leeds United drew 2-2 at Leicester. Leeds is two points ahead of Liverpool, beaten, 1-0, by Everton in a game which drew well over 65,000 fans to Everton's home field.

At the bottom of the table, Fulham was thrashed, 7-2, by West Ham. It was a disappointing start for Fulham's new manager, Bobby Robson. Geoff Hurst, crashed in two West Ham goals.

ARSENAL DEBUT

Bobby Gould, for whom Arsenal paid Coventry £90,000 during the week, played but Arsenal's goal in a 1-1 draw with Manchester City was scored by the regular centre forward, George Graham.

In Scottish football, Celtic came back to form by trouncing Patrick, 4-1, but Rangers remained well in front with a 1-0 victory over Clyde.

Bobby Lennox paved the way for Celtic's win by scoring two goals in the first half.

SNOWY PITCHES

Rangers had most of the game against Clyde but were limited to a first-half goal by John Greig. Rangers are six points ahead of Celtic, which has played two fewer games.

Many matches in the north of England and Scotland were played on snow-covered pitches and the game between Hearts and Raith was postponed.

In the English Second Division, leading Queens Park Rangers and Portsmouth both drew. Rangers shared six goals at Charlton to maintain a one-point lead over Portsmouth, tied 1-1 by Rotherham.

Blackpool scored a 2-1 victory over Birmingham in a promotion battle, to equal Portsmouth's points tally. Birmingham slipped to fifth place. Ipswich won 4-3 at Norwich, to move into fourth position.

★ ★ ★

ENGLISH LEAGUE

First Division—
Burnley 1, Wolverhampton 1.
Chelsea 1, Notts Forest 0.
Everton 1, Liverpool 0.
Leicester 2, Leeds 2.
Manchester City 1, Arsenal 1.
Newcastle 1, Sheffield United 0.
Sheffield Wednesday 0, Sunderland 1.
Southampton 1, Stoke 2.
Tottenham 1, Manchester United 2.
West Bromwich Albion 0, Coventry 1.
West Ham 7, Fulham 2.

Second Division—
Birmingham 1, Blackpool 2.
Bolton 2, Blackburn 1.
Bristol City 0, Millwall 2.
Charlton 3, Queens Park Rangers 3.
Crystal Palace 0, Aston Villa 1.
Derby 3, Cardiff 4.
Huddersfield 1, Carlisle 1.
Middlesbrough 2, Hull 1.
Norwich 3, Ipswich 4.
Preston 2, Plymouth 0.
Rotherham 1, Portsmouth 1.

Third Division—
Brighton 1, Leyton Orient 1.
Colchester 0, Bournemouth 1.
Mansfield 1, Oxford 0.
Peterborough 0, Bury 2.
Reading 3, Gillingham 1.
Scunthorpe 2, Oldham 0.
Shrewsbury 2, Northampton 0.
Swindon 3, Walsall 0.
Torquay 1, Grimsby 0.
Watford 3, Barrow 2.
Southport 2, Bristol Rovers 1.

Fourth Division—
Bradford City 0, Halifax 1.
Brentford 2, Bradford 1.
Chester 0, Darlington 1.
Chesterfield 1, Exeter 1.
Crewe Alexandra 2, Lincoln 1.
Hartlepools 3, Wrexham 0.
Notts County 2, Workington 1.
Port Vale 0, Aldershot 3.
Rochdale 2, Doncaster 0.
Swansea 1, Barnsley 1.
York City 1, Luton 1.

SCOTTISH LEAGUE

First Division—
Airdreonians 2, Morton 0.
Celtic 4, Partick Thistle 1.
Dundee United 2, Aberdeen 3.
Dunfermline Athletics 0, Hibernian 1.
Kilmarnock 3, Falkirk 0.
Rangers 1, Clyde 0.
St. Johnstone 0, Dundee 2.
Stirling Albion 1, Motherwell 2.
Hearts vs. Raith postponed.

Second Division—
East Fife 2, Stranraer 1.
East Stirling 0, Brechin 0.
Forfar 2, Albion 1.
Hamilton 1, Arbroath 0.
Montrose 3, Berwick 0.
Queen of South 3, Cowdenbeath 5.
Queens Park 4, Clydebank 0.
St. Mirren 6, Alloa 1.
Stenhousemuir 1, Ayr United 8.

IRISH LEAGUE
Ballymena 0, Derry City 1.
Bangor 0, Glentoran 5.
Coleraine 3, Distillery 1.
Crusaders 10, Portadown 2.
Glenavon 6, Ards 1.
Linfield 3, Cliftonville 0.

NOW!
SEE WITHOUT GLASSES
CONTACT LENSES
• Precision made
• Expertly fitted
• Any color
• Lifetime Prescription Change
NOW ONLY $49.50
Bring Your Optical Prescription to Us
Open Daily, 9 a.m. to 6 p.m. — Fridays, 9 a.m. to 8 p.m.
LONDON DRUGS LTD.
Optical Dept.
ONE LOCATION ONLY
PHONE 386-7578
763 FORT ST. (Just Up From Crosswalk)

VICTORIA DENTURE CLINIC
Suite 216, 895 Fort Street • Phone 386-8031
Offering a complete professional denture service under the care of fully-qualified and licensed dentists.
ACADEMY OF DENTISTRY
A non-profit society sponsored by the College of Dental Surgeons of British Columbia
GEORGIA MEDICAL-DENTAL BUILDING, 925 WEST GEORGIA STREET, VANCOUVER 1, B.C.

Hialeah Race Results

MIAMI, Fla. — Results of Saturday's thoroughbred racing at Hialeah Park:

First Race — $3,500, claiming, three-year-olds, one and one-eighth miles:
Ruddles Mills (Hidalgo) $18.60 $11.20 $4.80
Open Throttle (Grubb) 25.40 8.60
Barracan (Adams) 2.80
Also ran: Run Nurse Run, Tudoroyal, Geelong, Agression, What Say, Hurry Home Hattie, Glad Prince, Jay S.K., Endora. Time 1:53 2-5.

Second Race — $3,500, claiming, four-year-olds and up, one and one-eighth miles:
Tajo (Vasquez) $12.20 $6.20 $3.80
Sortark (Rotz) 15.60 8.40
Came To Play (Gustines) 4.20
Also ran: Gum Tree Billy, Wild walter, Great Patriot, Whirling Rich, Ballon, Dunlure, Sneak Thru, Ocean Grey, Palao. Time 1:50 3-5.
Daily Double (4-7) paid: $179.00.

Third Race — $4,500, claiming, three-year-olds, one and one-eighth miles:
Conquering Hero (Stone) $17.80 $7.80 $3.00
Lord Tudor (Cordero Jr.) 4.40 2.40
Jodie R (Vasquez) 4.40
Also ran: Fan My Brow, Rough Stuff, Haliopolis, Evade The Law, Tudor Call, Gumfrost, Mr. Restless. Time 1:51.

Fourth Race — $5,000, allowances, three-year-olds, six furlongs:
a-Flying Error (Rotz) $7.60 $4.00 $3.00
Winds At War (Korte) 4.40 3.20
Glamour Man (Brumfield) 4.00
Also ran: Bright Ruffle, Zymurgy, Cue Card, Mineola Lad, dq-Adrenalin, Clowntown, No Silence, Clork Hand, a-Special Assignment. Time 1:11.
a—Stephens-Olin entry.
dq—Disqualified from 2nd to 4th.

Fifth Race — $4,500, claiming, four-year-olds and up, one and one-eighth miles (turf):
Parsi (Belmonte) $13.00 $8.40 $5.60
Frigidaire 2nd (Brumfield) 11.20 8.40
India Ink (Danjean) 7.20
Also ran: Second Clue, Tullow 2nd, Go Rusty Go, Officer Sweeney, Grand Paul, Orbiter, Austral 2nd, Bajoon, Caught Short. Time 1:49 2-5.

Sixth Race — $7,500, allowances, three-year-olds, six furlongs:
Papos Steve (Broussard) $4.60 $2.80 $2.20
Iron Ruler (Cordero Jr.) 2.40 2.20
E. K. Jr. (Brumfield) 2.00
Also ran; Flying Blind, Pay-Iron, Fleet Swoon, Felony. Time 1:10 1-5.

Seventh Race — $7,500, allowances, four-year-olds and up, six furlongs:
Mr. Washington (Rotz) $2.80 $2.20 $2.10
Great Power (Baeza) 2.80 2.40
Country Friend (Ussery) 2.40
Also ran: Grand Todd, Price of Glory, Brunch, Hermogenes. Time 1:08 1-5.

Eighth Race — $50,000, added, Semi-nole Handicap, three-year-olds and up, one and one-eighth miles:
Favorable Turn (Belmonte) $60.40 $37.00 $13.40
Rixdal (Toro) 38.00 12.60
In Reality (Fires) 3.00
Also ran: Peter Piper, Bold Hour, Successor, Estreno 2nd, Royal Malabar, Jim J., Stanislas, Sette Bello, Sky Guy. Time 1:47 1-5.

Ninth Race — $7,500, allowances, four-year-olds and up, one and one-eighth miles (turf):
More Soenis (Baeza) $22.40 $7.20 $3.80
War Censor (Fires) 3.40 2.40
Tequillo (Velasquez) 3.20
Also ran: Primkip, Relics of Wars, Maverick 3rd; Solbono, Discurso, Astures. Time 1:48 4-5.
Perfecta (3-7) paid: $75.20.

Tenth Race — $8,500, claiming, four-year-olds and up, one and one-eighth miles:
Philari (Velasquez) $10.80 $6.20 $3.40
Hi Hammy (Marquez) 11.00 4.60
Sand and Stars (Baeza) 3.20
Also ran: Coreana, Sir Wellington, Queen's Frolick, Jet Claas, Gary Lee, Direct Action, First Rating, Rosey Shirl, Champignon 2nd. Time 1:51 1-5.
Perfecta (11-5) paid: $137.00.

PIMPLES
Ugly skin blemishes on face or body, Eczema, Pimples, Red Scaly Itching Skin and Athlete's Foot are quickly relieved by NIXODERM. Antiseptic action heals, helps make skin softer, smoother, clearer. Ask your druggist for NIXODERM ointment and soap. Help clean, clear and revitalize your skin. Look better fast. Advt.

IMPORTANT NOTICE!
The salt in the air and on the roads is ruining the paint work and chrome on your car. You don't believe this? Well, come and see . . .
ISLAND CAR SHINE'S
"Before and After" Car!
Only by hard waxing can your car be saved from oxidization and loss of lustre for only $15.00
We will protect your car with Simoniz
ISLAND CAR SHINE LTD.
388-9222 anytime
755 Cormorant Street (behind the "Jolly Friar")

WE PAY CASH FOR MORTGAGES AND AGREEMENTS
If you have a mortgage or an agreement on which you are collecting payments but would like to sell your equity for immediate cash, phone
ERIC CHARMAN.
EV 5-9765
FAIRFIELD REALTY
Advice and Quotations Given Without Obligation

ATTENTION!
BARGAIN HUNTERS
Model Clearance—1967 Ford Galaxie 500 4-Door—Hardtops—3 Only

Stock No. 7001 — Executive driven LTD, 4-door hardtop, nightmist blue, 390 C.I.D., Thunderbird engine, automatic, visibility group, whitewalls, power steering, power brakes, radio, rear seat speakers. Balance of factory warranty.
Regular Price $4866.
Save $1,000
$3852
Peter Pollen FORD SALES LTD.
YATES AT COOK 384-1144
"For People Going Places"

-NOTICE-
BLACKTOP NOW! SAVE $$$
YOUR DRIVEWAY AT BIG SAVINGS!
(IF ORDERED BY MARCH 1st)
With asphalt in your driveway you have no more dust and dirt tracked into your floors and rug. And it is an ideal place for your kiddies to play . . . so have it done now and enjoy it all year long. Keep rock where it belongs. Asphalt concrete (blacktop) with proper maintenance should last 10 to 15 years as we install it. All our men and equipment are fully insured.

COMMERCIAL
• DRIVEWAYS
• PARKING LOTS
• LANES
• TENNIS COURTS
• PATIOS
RESIDENTIAL

SAVE $$ ON WINTER WORKS PRICES

FOR EXAMPLE

Job	Month
$200	$12
$300	$18
$400	$22
$500	$24
$600	$26
$700	$29

NO MONEY DOWN—SMALLER PAYMENTS ARRANGED
No Payment Until March 15, 1968

SAVE • FOR • REFERENCE

11 REASONS WHY OUR WORK IS BETTER!
• Discount on Group Job
• Exact Measurements
• Exact Cost for Quality Work
• Drawings for Workmen's Guide—Water Drainage, Curbs, etc.
• Grades Checked
• 1-Year Guarantee
• Free Estimates
• No Money Down
• Loan Arrangements Made at Your Home (no effort on your part)
• Hundreds of Satisfied Customers' References
• Only Top Grade 85/100 Weight Blacktop Used

CALL ANYTIME
Phone 24-Hour Service

ONE-YEAR GUARANTEE
All the following goes with chart above on present base or minimum stone!
The above chart will be very helpful to the homeowner in estimating his driveway job; however one of our Company estimators will still have to figure the job, allowing ourselves to present you with a bona fide bid. Paving gives the following operations with the above chart:
(1) Complete driveway will be graded with a power tractor and blade (if necessary to use). Only minimum grading, any volume of grading a few dollars more.
(2) A complete application of vegetation killer to be applied to entire area to prevent weeds and grass coming through the asphalt.
(3) Complete driveway to be covered with clean stone, fill all low spots. (Only minimum stone, any volume of rock a few dollars more.)
(4) Driveway to be rolled with a gas power roller to press stone to a tight compaction.
(5) Complete driveway to be covered with hot asphalt (asphalt concrete). Driveways are installed by our skilled straight-edge men.
(6) After asphalt is spread evenly over entire area, our roller man and tamper man roll out all marks to give your job that extra bit of quality workmanship.
(7) All edges of the driveways are tamped to an approximately 45 degree bevel, foreman checks with customer to see that he is completely satisfied.
(8) All loose dirt and asphalt is carefully picked up and hauled away.
(9) A barricade is erected at the entrance to the driveway to discourage traffic from 1 to 2 days depending on subsoil.

CAPITAL CITY PAVING CO.
710 Johnson St. Victoria, B.C. Phone 383-9126
We do work up to 50-mile radius
SUPPLIERS OF PROTECTIVE BLACKTOP COATING
SEALS Against Moisture, Oil and Gasoline
PROTECTS Against Weather and Wear

Monday IS OUR FABULOUS 1.44 Sale Day at WOOLWORTH'S

Check ☑ This List & See How Many Of These Budget Saving Items You Need.

MONDAY February 5
9 a.m. to 5:30 p.m.

On Sale Only While Quantities Last. Come Early, Don't Be Dissapointed!

candy

BRIDGE MIXTURE
Delicious chocolate covered candies.
SAVE 33¢ ..... 2½ lbs. 1.44

BREAK-UP CHOCOLATE
Willard's break-up pure milk chocolate in 1- lb. packages.
SAVE 93¢ ..... 3 lbs. 1.44

WILL-O-PAKS
8½-oz. boxes of fresh mints, milk buds, chocolate-covered coconut and others ..... 5 for 1.44

WHITE HEATHER
Treat yourself to the finest in candy. Individually - wrapped, assorted chocolates.
SAVE 52¢ ..... 2 lbs. 1.44

PIC 'n' MIX
Fine assortment of individually-wrapped candies. Pick your favourites.
SAVE 54¢ ..... 2½ lbs. 1.44

cosmetics

NEW DAWN HAIR COLOUR
Easy to apply. There is a colour for every shade of hair.
SAVE 33¢ 1.44

BAN ROLL-ON DEODORANT
Ban checks odour for 24 hours. Gentle to skin and clothing.
SAVE 42¢ ..... 2 for 1.44

MENNEN PROP LOTION
Electric pre-shave lotion that protects and conditions skin.
3-oz. bottle. SAVE 56¢ ..... 2 for 1.44

PERSONA RAZOR BLADES
Stainless steel blades for long-lasting, smooth shaves. Five in pack. SAVE 57¢ ..... 3 for 1.44

GROOM & CLEAN HAIRDRESSING
3-oz. tube of greaseless hairdressing that keeps your hair neat. SAVE 34¢ ..... 2 for 1.44

TOOTHPASTE
Tremendous value! Choose from Colgate or Stripe in the regular size tube.
SAVE 45¢ ..... 3 for 1.44

KINDNESS BY CLAIROL
The instant protein hair conditioner. Buy three 3¾-oz. tubes and get one FREE. SAVE 81¢ 1.44

PRIMSTYLE FACIAL TISSUES
Economy boxes of soft facial tissues. In white and pink.
SAVE 51¢ ..... 5 for 1.44

TONI HOME PERMANENT
The complete home permanent. Comes in gentle or regular and is safe for colour-treated hair.
SAVE 55¢ 1.44

HEAD AND SHOULDERS
Large 6.2-oz. bottle of lotion shampoo that controls dandruff and adds body to your hair.
SAVE 35¢ 1.44

hosiery

ASSORTED NYLONS
First quality. Nude or plain heels in a variety of shades.
Sizes 9 to 11 ..... 5 pair 1.44

NUDE HEEL NYLONS
First quality, nylon sheer mesh in three shades. Sizes 9 to 11.
SAVE 54¢ ..... 3 pair 1.44

PANTY HOSE
Comfortable panty hose for anything you wear. Wide range of shades and sizes 1.44

AGILON NYLONS
Fine quality nylons in a wide assortment of colours and sizes ..... 3 pair 1.44

FISH NET STOCKINGS
All-stretch nylon, fish net stockings in many colours. Guaranteed non-run. Sizes 9 to 11.
SAVE 66¢ ..... 2 pair 1.44

LADIES' SOCKS
Stretchy, knee-high, Bermuda or ankle-length socks. Various colours. Sizes 6 to 11 ..... 5 pair 1.44

infants

BABY BLANKETS
Washable flannelette. Pink, blue, yellow or white nursery prints.
SAVE 55¢ 1.44

INFANTS' TERRY SLEEPERS
Terry stretch sleeper with snap front and legs. Sizes 1 and 2, in yellow, aqua, white and pink.
SAVE 55¢ 1.44

INFANTS' PLASTIC PANTS
Waterproof plastic pants, in white only. Sizes S.M.L. ..... 8 pair 1.44

childrens' wear

Boys' and Girls' Cotton Pyjamas
Drip-dry cotton pyjamas in an assortment of coloured prints; two-piece. Sizes 4 to 6x 1.44

Boys' and Girls' Knitted T-Shirts
Long-sleeve, knitted T-shirts in front button, shoulder snap or pull-on styles. Solid or patterns in sizes 2 to 3x 1.44

GIRLS' BRIEFS
Celasuede panties with elastic waist and legs. Lace trim at legs. Sizes 8 to 14 ..... 5 for 1.44

ladies' wear

LADIES' BRIEFS
Tricot briefs with elastic waists, band or elastic legs. Many colours. Sizes S.M.L. ..... 5 pair 1.44

PANTY GIRDLE
Two-way stretch girdle with satin front panel. White only. Sizes S.M.L. SAVE 55¢ 1.44

FIBRE-FILL BRA
Kodel fibre-fill bra with lace-covered cups and stretch straps in white, maize, pink and blue. Sizes 32A to 38C ..... 2 for 1.44

HALF APRONS
Nylon or cotton half aprons in solid colours or prints.
SAVE 66¢ ..... 2 for 1.44

QUALITY BRIEFS
Arnel or nylon tricot briefs with elastic waist and legs. Plain or lace-trimmed. Many colours. Sizes S.M.L. SAVE 66¢ ..... 2 pair 1.44

HALF SLIPS
Arnel or nylon tricot half slips with lace trims. Various colours in sizes S.M.L. SAVE 55¢ 1.44

men's wear

MEN'S SOCKS
Combed cotton socks with reinforced heel and toe. Sizes 10 to 12. Many colours.
SAVE 84¢ ..... 4 pair 1.44

footwear

CHILDREN'S RUBBER BOOTS
White, all-rubber boots with cotton lining. Sizes 4 to 10.
SAVE 55¢ 1.44

LADIES' CANVAS RUNNERS
Canvas runners, some with bar-flex sole. Sizes 4 to 10 in black, white, pink, blue and yellow.
SAVE 55¢ 1.44

MEN'S TOE RUBBERS
Canadian-made, toe rubbers in sizes S.M.L. Black only.
SAVE 55¢ 1.44

LADIES' SANDALS
Assorted style sandals, some with cord wedge heel or low heel. Natural or assorted colours. Sizes 5 to 9.
SAVE 55¢ 1.44

notions and wool

CITATION WOOL
Bulky yarn of 100% acrilan. Colourfast, non-allergenic, machine-washable.
SAVE 46¢ ..... 2 for 1.44

ANGEL WOOL
Three and four-ply, crimp-set wool in many colours. Guaranteed shrink-proof.
SAVE 51¢ ..... 5 for 1.44

SAYELLE WOOL
100% orlon acrylic double knitting yarn. Four-ply, washable. Assorted colours.
SAVE 46¢ ..... 2 for 1.44

THREAD
No. 50 mercerized thread in a wide assortment of colours.
SAVE 84¢ ..... 4 for 1.44

CROCHET THREAD
Quality mercerized crochet thread in many colours. VALUES TO 59¢ EACH ..... 3 for 1.44

SPECIAL!
PLASTIC HOUSEWARE
Clothes Basket, Bowl Sets, Dishpans, Spouted Pails and Many Others.
4 for 1.44

BAKERY SPECIAL!
Apple Pie, one doz. Doughnuts, three doz. Assorted Cookies.
1.96 VALUE ALL FOR **1.44**

mats and rugs

FLOOR MATS
Oval and rectangular shapes; mixed colours, tweeds and fashions; some with fringes. Foam or rubberized backing. SAVE 44¢ 1.44

COCO MATS
Durable fibre mats made in India, plain or patterned.
SAVE 55¢ 1.44

RUG RUNNERS
Polyurethane-backed rug runners in solid colors or tweed mix. 27 inches wide.
Reg. 89¢ foot ..... 2 feet 1.44

linen and towels

BATH TOWELS
Huge 46"x24" terry towels in an assortment of coloured stripes.
SAVE 32¢ ..... 2 for 1.44

LINEN TEA TOWELS
Long-wearing tea towels with coloured stripes.
SAVE 40¢ ..... 5 for 1.44

HAND TOWELS
Save! Terry hand towels in prints or solids in an asortment of colours. Size 24"x14" ..... 4 for 1.44

QUALITY BATH TOWELS
46"x24" terry towels in many coloured prints. Thick, fine quality.
SAVE 33¢ 1.44

FACE CLOTHS
Big value! Package of seven terry face cloths in assorted coloured stripes.
SAVE 54¢ ..... 2 pkgs. 1.44

ZIPPERED PILLOW PROTECTOR
100% cotton pillow protector with an aluminum zipper. Fits all standard size pillows.
SAVE 94¢ ..... 2 pair 1.44

household items

PLASTIC YARDGOODS
Quality upholstery material. Heavy gauge. 54" wide. Many patterns. Yard 1.44

TOSS CUSHIONS
Decorative, satin-covered, toss cushions. Assortment of colours.
SAVE 55¢ 1.44

IRONING BOARD PAD and COVER
Long-lasting cover is teflon-treated for easier ironing.
SAVE 33¢ 1.44

ARTIFICIAL FLOWERS
Make your own floral arrangements. Many types and colours.
Reg. 19¢ each. NOW ..... 10 for 1.44
Reg. 10¢ each. NOW ..... 18 for 1.44

CUPS and SAUCERS
Imported cups and saucers in several shapes. Assorted designs ..... 6 for 1.44

TOILET BRUSH
Brush and holder of sturdy plastic. Decorative colours.
SAVE 32¢ ..... 2 for 1.44

15-OZ. VACUUM BOTTLE
Durable, has cap that becomes a cup. Break-resistant 1.44

VACUUM BAGS
Disposable vacuum bags of genuine filter paper for Lewyt, G-E, Westinghouse and Electrolux machines. SAVE 52¢ ..... 2 pkgs. 1.44

SHOE BAG
Twelve-pocket shoe bag of quilted vinyl plastic in various colours.
SAVE 55¢ 1.44

PANT HANGERS
Tight grip, wooden pant hanger with felt lining to protect clothing. SAVE 87¢ ..... 5 for 1.44

TABLE CLOTH
Cotton table cloth in colourlul prints, 50"x50".
SAVE 55¢ 1.44

SPONGES
Assorted sponge kits—car wash kits, wall cleaning sets and dustpan and sponge set.
SAVE 54¢ ..... 2 for 1.44

HAND MIXER
Stainless steel mixer with nylon bearings. Black or turquoise handles. SAVE 54¢ ..... 2 for 1.44

BALLERINA LAMP SHADES
Fancy ballerina-style lamp shades in pink, white and yellow.
SAVE 54¢ ..... 2 for 1.44

LIGHT BULBS
General Electric light bulbs in 40, 60 and 100-watt size. Packages of two.
SAVE 45¢ ..... 3 pkgs. 1.44

FOAM CHIP FILLING
Soft, washable, non-allergenic, foam filling; ideal for stuffing toys, dolls and cushions. Comes in 1-lb. bags. SAVE 94¢ ..... 2 for 1.44

CORDUROY PILLOW COVERS
Corduroy pillow covers in many colours to suit your decor. Round, square or rectangular shapes.
SAVE 94¢ ..... 2 for 1.44

SPONGE MOP
Sturdy cellulose sponge mop for use on linoleum, tile and wood floors.
SAVE 55¢ 1.44

HOUSE PLANTS
Assortment of sturdy, healthy, potted plants. Fresh from the greenhouse daily. SAVE 54¢ 1.44

ARTIFICIAL FRUIT
Bags of assorted, life-like, artificial fruit. Make your own decorations.
SAVE 55¢. Bag 1.44

OVEN MITTS
For kitchen or barbecue. Quilted cotton in bright prints.
SAVE 54¢ ..... 2 pair 1.44

CAKE SAVER
Press cut, plastic cake-saver. Clear only. SAVE 55¢ 1.44

household items

CARRY-ALL BAGS
Blue bars with rubberized lining and heavy-duty zipper.
SAVE 55¢ 1.44

hardware

HOUSEHOLD TOOLS
150 assorted tools including saws, hammers, screwdrivers and many others. SAVE 32¢ ..... 2 for 1.44

EVEREADY BATTERIES
AA, C, D-size transistor and flashlight batteries. Long-lasting. Package of two.
VALUES to 70¢ ..... 3 pkgs. 1.44

SAW SET
Hardwood handle with six interchangeable, tempered steel spring blades.
SAVE 94¢ ..... 2 for 1.44

HAMMER
Sturdy claw hammer with rubber grip handle.
54¢ ..... 2 for 1.44

PAINT ROLLER and TRAY
Metal tray and quality paint roller for use indoors and outdoors. SAVE 1.14 ..... 2 for 1.44

PAINT BRUSHES
100% pure bristle paint brushes. Package of three has 1", 2" and 3" brushes.
SAVE 54¢ ..... 2 pkgs. 1.44

music and cameras

RECORD CADDIES
Brass record holders hold 20 45-rpm or LP records.
SAVE 1.14 ..... 2 for 1.44

MOVIE REEL and CANS
Metal can and reel for regular and super 8 movie film. 200-foot. SAVE 22¢ ..... 2 for 1.44

FLASHBULBS
Boxes of one dozen AG1, M2, M3 and 25 flash bulbs.
SAVE 43¢ 1.44

stationery

PHOTO ALBUM
Leather-like photo album in white or brown. Refills available.
SAVE 35¢ 1.44

WRITING PAPER and ENVELOPES
Thick writing paper pads, lined or kid finish. Blue-lined or plain envelopes ..... 4 for 1.44

VALENTINE CARDS
Package of 37 cards with envelopes, including one for teacher ..... 3 for 1.44

PLAYING CARDS
Quality plastic-coated playing cards with assorted design backs. SAVE 66¢ ..... 2 for 1.44

miscellaneous

MIRACLE WHEEL TOY
Magnetic spinning wheel toy. Lots of fun.
SAVE 54¢ ..... 2 for 1.44

ASSORTED TOYS
A wide assortment of trucks, cars and friction toys.
SAVE 66¢ ..... 2 for 1.44

MODEL KITS
Wide assortment of car and plane, complete model kits.
SAVE 1.10 ..... 6 for 1.44

PICTURE PUZZLES
Assorted Paris scenes. 18"x22". Over 800 pieces.
SAVE 23¢ ..... 5 for 1.44

TARGET ARROWS
Wooden arows with metal tips for target practice.
SAVE 52¢ ..... 4 for 1.44

CLEARANCE JEWELLERY
Huge display of earrings, necklaces, ropes and bracelets.
SAVE 54¢ ..... 3 for 1.44

SHOP WOOLWORTH'S FIRST FOR ALL THESE BARGAINS

Time to Do That Job Is NOW

Skills Available

With unemployment figures rapidly approaching 4,500 in the Greater Victoria area, civic heads, management officials and union leaders all urge residents to have intended work done now and not wait until later in the year.

Saanich Reeve Hugh Curtis said he has followed the Do-it-Now campaigns over the years and noted their success.

"Most of us intend to have work done sometime during the year, and if we can advance the starting date so much the better."

* * *

He observed that frequently when we wait to have work done during the summer we find the necessary skills are not available.

The reeve said he had work done on a basement recreation room at his home just before the New Year.

"I didn't have to wait for men to do the job, but I don't think I would have been able to have it done so quickly during the summer months."

* * *

Vancouver Island Building Trades Council president John Schibli noted that about 28 per cent of the men in the building trades are out of work.

He said because of the Victoria shipyard situation there are more plumbers out of work at this time of year than there is normally.

* * *

Mayor Hugh Stephen said with this year's high ratio of unemployment "there is a greater need than ever for people to get as many jobs done as possible between now and April."

Contractor William Campbell said there are good tradesmen available now for small jobs such a fixing gutters, fences, or making alterations to houses.

He also said when people have work done during the winter months it allows contractors to keep their crews together.

"Contracting prices during the slack period are extremely competitive, and also the jobs can be done immediately."

* * *

Besides, having construction jobs done now is the perfect time to have lawnmowers over-hauled, outboard motors and other machinery repaired, and rugs and drapes cleaned.

The Manpower Centre in Victoria says the average unemployment for this time of year is about 4,337, compared with this year's figure of 4,406.

However, compared with last year's figure of 3,200 at this time the need for more jobs this winter is apparent.

Winter Works Still Alive

OTTAWA (CP) — Manpower Minister Marchand says his department is still discussing with the provinces the possibility of some winter works program for 1968-69. He was replying in the Commons to George Chatterton (PC-Esquimalt-Saanich).

Loney

Saanich Planner's Forecast

Apartments Will Snowball

By JIM BRAHAN

Apartment dwellers are going to increase throughout Greater Victoria either through preference or necessity, says Saanich planner Thomas Loney.

"In the next 15 or 20 years the number of people living in apartments will be double what it is now," he forecast.

"Some prefer apartment living, but others are going to find it harder and harder to own their own homes."

He cited high costs of raw land, and increased interest rates as two main factors prohibiting house construction, especially among the younger married.

* * *

Mushrooming Control

Saanich is taking steps to control mushrooming of apartment buildings within its boundaries.

The planning department has initiated plans to have the forecast apartments grouped into specific areas in the municipality rather than have the multiple dwellings scattered hodgepodge throughout residential areas.

Mr. Loney said the Shelbourne plan for apartment building soon to come before council for approval, is an example of what the planning department is trying to create in Saanich.

A large area in the vicinity of Shelbourne and Cedar Hill Cross Road is proposed as an apartment area.

There are many facets to selecting such an area, observed Mr. Loney.

"These include: availability of schools, nearness of bus routes, shopping centres and many other considerations.

"We are not proposing all apartments in Saanich be built in this area. We also have other areas in mind."

Saanich at present has no high rises or any applications for such construction.

"This will not always be the case," the planner said.

He forecast high rise apartments will come in selected areas along the Cordova Bay ridge, in the general area of high Quadra and also to some extent along the Gorge.

In the Douglas-Tolmie area he forsees commercial high rise buildings combining stores, offices and some dwelling units.

The Gorge area, especially when its beautification program is completed, will more than likely come in for more apartments along the banks.

* * *

Life Expectancy Equal

He compared the Gorge area to that of Vancouver's west end.

Mr. Loney noted that many homes along the Gorge were built at approximately the same period and their structural life expectancy (about 40 years for frame houses) will expire about the same time.

West-end Vancouver's older houses are gradually disappearing and are being replaced by new apartments, he said.

Mr. Loney noted that one of the major functions of a municipal planning department is to be able to forecast what areas in a city are going to expand and to prepare for orderly growth to get the best of land use.

Having Writ, Moved On . . .

More Tremors

PALERMO, Sicily (UPI) — Two small earthquakes trembled across western Sicily Friday, bringing to 86 the number of tremors recorded in the Mediterranean island in the past 20 days.

EDINBURGH (CP) — Police returned an inscribed gold pencil to a major in a Scottish regiment who had lost it while he was stationed in Bahrein in the Middle East. It was found in a street in Southend, England.

DO IT NOW!

KEEP WINTER EMPLOYMENT AT ITS HIGHEST LEVEL—HAVE IMPROVEMENTS AND REPAIRS ON BUILDINGS DONE DURING THE SLACK MONTHS. Workmen are available NOW for all types of work and materials are in full supply. KEEP BUSINESS AND EMPLOYMENT GOING AT FULL SPEED ALL WINTER LONG!

Completely Victoria owned and operated paint factory.
The Most Colorful Business in Town
720 MARKET ST. 388-6285

FOR YEAR-ROUND COMFORT
Warmth in Winter — Cool in Summer
INSULATE
The savings on your fuel bills will pay for the job—we guarantee it!
You need 4 inches of blown-in insulation to insure maximum savings.
Victoria Roofing & Insulation Co. Ltd.
917 FORT STREET 382-2331
NIGHT CALLS—
Gar Taylor, 384-4818
"Bud" Taylor, 383-5867

PAN-ABODE BUILDINGS LTD.
Prefabricated Cedar Log
All Custom Cut
B.C.'s Most Attractive Homes
Contact Your Exclusive Dealer
T. J. DE LA MARE
2861 Tudor Ave., Victoria, B.C.
PHONE 477-1074

YOU'LL GET BETTER SERVICE AT
Vacuum cleaners, floor polishers, all small appliances. Expert knowledge and advice without obligation. All leading brands. No better prices anywhere! Money-back warranty on all purchases, new or used, plus personal service!
A. B. C. ELECTRIC
821 Fort Street 382-7221

This is the time of year for the householder to consider
Repairs, Remodeling and Renovations to the Present Plumbing System in the Home
For a Firm Estimate Without Obligation and the Assurance of Skilled Technicians, Quality Materials and Fixtures, and Prompt Service
CALL A UNION SHOP
Angus & Pike Ltd.
G. H. Birnie Ltd.
Blake's Plumbing and Heating
B. Cameron
Circle Plumbing and Heating
Doug's Heating
M. Griffin Ltd.
J. W. Griffiths (Duncan)
Menzies and Johnson Ltd.
C. J. McDowell Plumbing and Heating Ltd.
Pitt and Hold Plumbing and Heating Ltd.
Pridham Plumbing and Heating Ltd.
Rawlings Plumbing and Heating Ltd.
Stuart Reid Plumbing and Heating Ltd.

"IF"
1—your guests and family are complaining about noisy, drafty old wood sash windows.
2—your fuel bills are on the high side.
3—your home looks dull and old fashioned.
"YOU"
1—should phone now and let us give you a
FREE ESTIMATE
on Our Beautiful
ALUMINUM WINDOWS
Replacements with screens, custom made to fit your existing openings.
GULF STRUCTURES LTD.
1302 GLADSTONE
Estd. 12 Years in Victoria
Phone: 386-9612

DON'T WAIT FOR SPRING
SUPPORT YOUR WINTER EMPLOYMENT CAMPAIGN. HELP TO KEEP SOMEONE EMPLOYED BY HAVING THOSE JOBS DONE NOW WHEN THE WORK IS NEEDED.
DO-IT-NOW
Canada Manpower Centre
Department of Manpower and Immigration
1415 VANCOUVER ST. 385-6711

Darling . . .
Get a 5-year parts warranty on the new In-Sink-Erator stainless steel Invincible 77 garbage disposer

See it today at
MENZIES & JOHNSON Ltd.
572 Fisgard St.
386-8484
*Installed $139.50
Trade-in Price .. $109.50
Do-it-yourself .... $ 94.50
*To approved sink and wiring

READY-MIX CONCRETE

DELIVERED MON. Thru SAT.
BUTLER BROS.
2046 Keating Cross Road
652-1121

FLOORING
WE SELL and INSTALL
Top Quality—name brand
Flooring and Floor Covering
• Wall-to-wall Carpeting
• Lino and Tile
• Ceramic Wall Tile
Whether you are building or modernizing your present home, consult us for expert advice on your flooring or carpet needs. You can be sure of an expert job at a reasonable cost.
CAPITAL CITY CARPET & LINO
1920 OAK BAY AVENUE
383-5011
After 6 p.m. call:
Jack Hewston, 382-6684
Bob McIntosh, 384-1546
(Div. of Capital City Roofing)

The More You TELL . . . The More You SELL!

DO IT NOW AND SAVE!
ALUMINUM AWNINGS
20% Off REGULAR PRICES
CANVAS AWNINGS
10% Off REGULAR PRICES
Delivery and Payment Arranged at Your Convenience
EASY TERMS
Jeune BROS. LTD.
570 JOHNSON ST. EV 5-7751

BATHROOMS
• Designing • Planning • Structural Changes
• Plumbing Fixtures • Vanities • Flooring
• Medicine Cabinets • Lighting and Decorating
• Financing
"One Contract — One Responsibility — One Guarantee"
RAWLINGS PLUMBING & HEATING CO. LTD.
"Kitchens Too—Made Like New"
2857 DOUGLAS STREET 388-7311

Cyclos SALES AND SERVICE
HEATING INSTALLATIONS
SERVICE OUR SPECIALTY
CALL US ANYTIME. FREE ESTIMATES ON HEATING — OIL TANKS — HOT WATER HEATERS
24 Hours Service with BA Home Heating Plan 479-1151

HOME RENOVATORS WILL . . . DO IT NOW
★ Repair or Replacement of Eaves Trough and Down Pipes.
★ Repair or Replacement of Wooden Steps.
★ Installation of Aluminum Windows.
★ Application of Insulated Stucco.
★ Quality Materials . . . Experienced Workmen.
HOME RENOVATORS
Phone 382-6660 anytime

DO IT NOW!
HOME IMPROVEMENT
BEGINS HERE
SAVE ON ALL FIX-UP NEEDS NOW!

MOORE WHITTINGTON
Serving the Victoria Area for Three-Quarters of a Century
The Ultimate in Beauty, Convenience and Value
NOW ON DISPLAY IN OUR SHOWROOMS
EXCLUSIVE AT MOORE WHITTINGTON
EW CITATION CABINETS
FOR KITCHENS AND BATHROOMS
Weekdays 7:30 to 5:30 p.m. Saturdays 8 a.m. to 1 p.m.
MW MOORE WHITTINGTON LUMBER LTD.
2614 BRIDGE ST. OFF BAY—Just West of Government Street PHONE 386-1331

Outdoors with Alec Merriman

Island Accepts Call of Wild

Vancouver Island hikers will range from the southern tip of Vancouver Island to the Island's northern tip within the next few months . . . and they will climb most of the mountains as well.

Organized hikers have already scheduled their most ambitious year yet, with the entire month of August taken up with week-long trips to the ridges of Strathcona Park and adjoining mountains.

★ ★ ★

Most ambitious trips will be made by the Island Mountain Ramblers with the Victoria Outdoor Club scheduling easier one-day hikes that may be made by almost anyone in reasonably good health.

The two clubs will join together for some hikes, like the long snow hike up 4,444-foot Mt. De Cosmos, north of Nanaimo Lakes Road, scheduled for Feb. 25 under John Cowlin of Victoria.

The northern tip of Vancouver Island will be explored by the Island Mountain Ramblers Easter weekend, April 12, 13, 14 and 15, when members will journey to Gold River, Port Hardy and on to Holberg, from where they will hike 20 miles by trail to Cape Scott at the tip of the Island. Spectacular beaches and an old abandoned settlement will be features. Leader of the Explore Vancouver Island trip will be Don Apps and meeting point will be in Campbell River Tyee Plaza at 10 a.m. April 12.

★ ★ ★

The southern tip of the Island will be explored by the Victoria Outdoor Club when members make a hike to Bedford Island in Becher Bay, to coincide with the 2:05 p.m. low tide May 5. Bill Burroughs will lead.

This weekend Victoria Outdoor Club hikes up Green Mountain in the Nanaimo Lakes area. Bob Hall will lead.

Feb. 11 Herb Warren will lead the Outdoor Club members on a short hike, bushwack and scramble to Glinz Creek and Lake.

The Island Mountain Ramblers have a more ambitious plan scheduled for Feb. 11 They will meet at the Northwest Bay logging road at 6 a.m. to climb 5,283-foot Mt. Moriarty, south of Mt. Arrowsmith. Ice axe and good boots are necessary for this adventure, says leader Ron Facer.

★ ★ ★

The Outdoor Club makes a short to medium hike to the Sooke River Emoress Mountain area March 10 with Adrienne Barnes as leader, and the Ramblers will climb 4,412-foot Mt. Heather at the northwest tip of Cowichan Lake, under leadership of Syd Watts.

March 24 Bob Spearing will take Outdoor Club members on a short hike up 2,580-foot Mt. Prevost in the Duncan area.

Mountain Ramblers on Cliffe Glacier, beneath Mount Argus

★ ★ ★ ★ ★ ★

While the Ramblers will be exploring the north Island Easter weekend, the Outdoor Club members will be making an April 12 to 15 trip to Pachena Beach in the Bamfield area and will likely backpack along the old west coast lifesaving trail.

April 21 the Outdoor Club members and their visitors will make an eight-mile, mostly level, hike to 723-foot Bear Hill, from Beaver Lake, via the old V. and S. railway, along west side of Elk Lake through the new regional park now managed by Saanich. Wild flowers and the warmth of spring outing will be big attractions.

Island Mountain Ramblers have scheduled at least two work parties for their Marble Meadows mountain trail which starts from Philips Creek on the east side of Buttle Lake, one for May 4 and 5 and another for June 8 and 9.

★ ★ ★

The May 18, 19 and 20 target for the Ramblers will be an attempt at an unclimbed peak on 6,094-foot Mt. Augerpoint, which may be approached from Buttle Lake. Leader Brian Hooper says an attempt may also be made on Mt. Mitchell "for those wishing a very strenuous weekend."

June 29, 30 and July 1 wil see the Ramblers head for 5,700-foot Mt. Liang with a backpack to the 3,500-foot level on the north ridge scheduled for June 29, before the main climb.

For those who wish no backpacking there will be a campout at Ralph River Campsite on Buttle Lake with a day hike to Flower Ridge for a view of Buttle Lake and surrounding areas. Leader will be Dick Martin and meeting place will be Courtenay Courthouse at 9 a.m. June 29.

July 13 Rambler members will meet at Cameron Lake picnic site at 1 p.m. for a two-day hike up the trail to 5,962-foot Mt. Arrowsmith, with Bill Lash as leader.

The first week-long trip for the Ramblers will be July 27 to Aug. 4 when members will fly or hike in to Memory Lake, south of Forbidden Plateau. They will spend the week hiking and climbing on Red Pillar, Mt. Argus, Mt. Harmston, Rees Ridge and Comox Glacier. Alpine flowers will be in bloom. Leader will be Syd Watts.

★ ★ ★

Aug. 6 to 11 members will backpack over King's Peak to the valley between King's Peak and Elkhorn, south of Gold River. They will camp at the lake below the glacier on Mt. Elkhorn. It should be a scenic week, with alpine flowers, rock climbing and hiking big features.

Two backpacking and climbing trips are scheduled for the Aug. 11 to 17 week. Don Apps will lead Rambler members into the Mt. Schoen area, east of Woss Camp, and Bob Trustin will lead them into the Rugged Mountain area. Both areas are not frequently visited and Mt. Schoen area has many unclimbed peaks to entice members.

★ ★ ★

Aug. 18 to 25 will see the Mountain Ramblers move off Vancouver Island for a trip into the Coast Range, possibly 13,177-foot Mt. Waddington region. Only experienced and well equipped climbers will be allowed to attend that camp.

Aut. 31 and Sept. 1 and 2 will see the Ramblers on a combination work party-pleasure trip to Buttle Lake and Marble Meadow. They will hike up to Marble Meadows to camp and do some work on the trail on the way up and down. Marble Meadows should be covered with alpine flowers at that time. Ruth Masters will be trip leader.

Sept. 14 and 15 the Ramblers go off the Island again to the Diamond Head area of Garibaldi Park. John Cowlin will be leader.

★ ★ ★

Oct. 12, 13 and 14 the Ramblers move to Olympic Peninsula for hiking in the Mt. Baker area under leadership of Dave Birch.

Remembrance Day weekend, Nov. 9, 10 and 11 will see the Ramblers on a different and less strenuous trip . . . car camping to Long Beach on Vancouver Island's west coast for beachcombing and practice rock climbing. "This trip will not be cancelled because of weather. Surf is spectacular during storms," is the message being sent out to all members.

★ ★ ★

In addition to the scheduled hikes, special day hikes will be arranged in each area for the fourth Sunday of each month, except July, August and December.

□

Canadian Youth Hostels Association, Pacific Region, has launched an appeal for a capital fund of $110,000 for construction of year-round youth hostel at Whistler Mountain, close to Garibaldi Park.

The proposed 72-bed youth hostel would be located in one of the world's finest alpine areas and will encourage travel by young people, as well as provide low-cost accommodation for B.C. hikers and skiers.

★ ★ ★

"Thousands of our own Canadian youth would make year-round pilgrimages to the kind of youth hostel proposed for Whistler Mountain," says Youth Hostellers of British Columbia, spearheading the campaign for funds.

Already a site has been provided on a lease-to-purchase agreement with the provincial government. Members of CYHA have raised $30,000 towards the project. They are asking foundations, companies and individuals to help them raise the additional $110,000 required to build and equip the youth hostel.

★ ★ ★

Donations, eligible for income tax deductions, may be made to the Canadian Youth Hostels Association, Pacific Region, 1406 West Broadway, Vancouver 9, B.C.

Stamp Packet

By FAITH ANGUS

The equatorial island of Nauru, situated in the west central Pacific Ocean, midway between the Marshall and Solomon Islands, became an independent, stamp-issuing country Jan. 31.

Formerly a German possession Nauru was mandated to the British Empire and administered jointly by Great Britain, Australia and New Zealand. In 1947 the 8½-square mile island (with a population of some 3,000) was placed under United Nations trusteeship. Now it is independent.

Ten current Nauruan definitive stamps were overprinted "Republic of Nauru" to mark the occasion, in denominations of 1c, 2c, 3c, 5c, 8c, 10c, 15c, 25c, 50c and $1. Overprinted 4c, 7c, 30c, and 35c stamps will be issued later.

Head Chief Hammer DeRohurt stated that Nauruan stamps would continue to be sold through philatelic sales sections of the Australian post office.

★ ★ ★

Sales of the 1967 New Zealand health stamps were unfortunately down $50,000.

Health camps throughout the country are given 20 per cent of the revenue from the stamps plus a dollar-for-dollar subsidy from the government. The financial setback, which amounts to some $20,000, has forced them to reduce the staff and curtail a great deal of the help being given to children with psychological problems.

★ ★ ★

Four stamps were issued by Antigua recently to commemorate the 300th anniversary of the resettlement of Barbuda. They are in values of 4c, 8c, 25c and 35c, designed and printed by Bradbury Wilkinson and Co., recess method on CA Block watermark paper in sheets of 100.

The map shown on the 6c and 35c values is not accurate; it is a copy from the Joan Blaeu Atlas of 1665, now in the library of the Royal Geographic Society.

★ ★ ★

An issue of six stamps honoring the Boy Scout world jamboree held in the United States last year, was released by Grenada on or about Feb. 1. The 1c and 3c values show a scout bugler; 2c and 50c, scout tents; 35c and $1, Lord Baden-Powell 1857-1941.

★ ★ ★

Among the numerous "Human Rights Year" stamps released in January is a set from Jamaica of three values, — 3d, 1s. and 3s, photogravure printed by Enschede and Sons, on pineapple watermark paper, sheets of 60.

★ ★ ★

In order to make supplies of the current independence overprints of Guyana last as long as possible or until arrival of new definitives, some of the basic Queen Elizabeth II stamps have been overprinted locally.

No attempt was made to match the London overprints which were in solid sans serif type face. The Guyana overprints show thick and thin uprights in the letters.

New English Program

Parents: Give Your Views

B.C.'s new high school English program is complete now right through Grade 12, but teachers and students are still getting used to it.

There is no consensus yet among teachers or students on the suitability of the new texts and novels and anthologies introduced with the new courses.

★ ★ ★

High school teachers are still familiarizing themselves with the books, picking their way cautiously and adapting teaching methods to changed curriculum.

Not even the objectives of the new English course are clear to many teachers.

The great majority of the old texts deserved to be junked. They were badly outdated and had little interest for today's teenagers.

★ ★ ★

A LOOK AT LEARNING

By BILL STAVDAL

★ ★ ★

Instruction varied, of course, but the old texts generally taught literature in the stricter sense of the word.

I have raised cheers a couple of times in this corner for the new books. To my eye they are contemporary and challenging to anyone. The aim of these books is strongly toward understanding the self and others, to communication and perspective on the world.

★ ★ ★

However, not all teachers approve of this "social studies" approach to English. Pure literature ought to be taught, one man suggested last week at a meeting of the Secondary Association of Teachers of English in Victoria.

He also suggested that students aren't exactly devouring the new texts. The books don't satisfy a broad range of students, he said.

★ ★ ★

One of the participants at the meeting was Mrs. Muriel Andrews, who teaches non-academic Grade 10 students at Victoria High. She argued strongly that the schools need a better selection of books to cater to the interests of all youngsters.

Trying to understand her students better, Mrs. Andrews recently polled 119 of them on their general experience. The idea was to discover what relevance her teaching has to teen life.

★ ★ ★

She discovered 107 had been fishing, 96 salt water fishing, 107 hiking, 105 camping, 107 boating, 77 mountain climbing and 98 rowing.

Her questionnaire listed six Grade 10 novels and asked: "Have you seen the following on TV, as a play, or as a movie?"

★ ★ ★

The answers: Great Expectations, 10; Diary of Anne Frank, 48; To Kill a Mockingbird, 16; Huckleberry Finn, 89; Animal Farm, 2; King Solomon's Mines, 50.

The majority had travelled by plane and train. Ninety of the 119 had lived outside Victoria for at least a year. Some had lived in as many as seven places.

★ ★ ★

Fifty-eight said they personally knew Negroes. Eighty-seven said they knew Indians. Seventy four said they had been on an Indian reserve.

Mrs. Andrews concluded that her 16-year-olds are much better travelled and generally better informed than a generation ago, even if they aren't very well read.

★ ★ ★

On March 1 Greater Victoria's 1,200 teachers will gather for their annual Professional Day (which used to be called an annual convention.)

Among other events a panel of high school English teachers will debate whether the new texts are concerned with modern life, and whether students are interested in the books.

★ ★ ★

I'll be joining a layman's panel which is expected to present the public's viewpoint. Because one man's opinion on these matters isn't worth much, I'm inviting parents to write in with their answers to the question:

What do you want your child to learn in the high school English program?

Your opinion will be passed on to the teachers March 1, and published immediately after.

Let's hear it, parents.

Discussion Of Wages

A special discussion on wages has been scheduled for 8 p.m. Monday in the Crystal Garden, by the Victoria local of the B.C. Government Employees Association.

President Paul Peacock said his 1,500-member local has invited members of the Langford and marine branch (ferry) locals to attend the wage discussion.

Prices Effective February 5th and 6th
In all Greater Victoria SAFEWAY STORES

Small Side Spareribs 59c
Government Inspected, lb.

Aylmer Vegetable or Tomato Soup
Serve hot with Busy Baker Soda Crackers. 10 fl. oz. tins
8 for $1.00

Captain's Choice Fish and Chips 49c
Frozen—Just Heat and Serve.
20-oz. pkgs.

Argood Pure Strawberry Jam 89c
True Fruit Flavor. For tasty sandwiches.
48 fl. oz. tin

Catelli Macaroni Dinner
A Quick and Easy Meal to Prepare
7½-oz. pkgs.
2 for 29c

White Magic Bleach 39c
For Whiter Brighter Washes.
64-oz. plastic

Imported Fresh Broccoli 29c
Tight, green heads. Serve with Cheese Sauce, lb.

WE RESERVE THE RIGHT TO LIMIT QUANTITIES
SAFEWAY
CANADA SAFEWAY LIMITED

. . . it is wise to choose McCall's, where all Pre-Paid Funeral Insurance Contracts are honoured . . .
McCALL BROS
FUNERAL CHAPELS
OPPOSITE CANADA MANPOWER CENTRE JOHNSON AT VANCOUVER
385-4465

WILSON'S
Remodelling and Renovating During the Month of February
LOOK!
WE ARE IN FULL OPERATION IN OUR SPACIOUS BASEMENT STORE!
All merchandise and Wilson's familiar personnel await you on the lower floor, where everything is attractively arranged and displayed. Come in the front as usual, and follow through to the lower level. At the same time, note the progress being made in our rebuilding program!
W&J WILSON LIMITED
1221 Government Street, opposite the Post Office
Phone 383-7177
Convenient Free Parking at City Parking Facilities

Financial Support

Private Schools Seek B.C. Aid

By BILL STAVDAL

B.C.'s private schools have asked the government for financial support on the same basis as public schools.

The Federation of Independent School Associations made the request recently in a brief and interview with Education Minister Leslie Peterson. So far the government has made no promises, according to a subsequent report by the federation executive.

The federation represents 120 schools with enrolment of about 26,000. (Enrolment in B.C. public schools this winter is about 440,000.)

★ ★ ★

Members of the federation are the Independent Schools Association of B.C., the provincial section of the National Union of Christian Schools, the Catholic Public Schools of B.C., and smaller denominational groups.

The federation's brief to Mr. Peterson estimates that independent schools saved the province more than $11,250,000 in the 1965-66 school year.

The province also has saved more than $27,500,000 in construction costs, the brief claims.

★ ★ ★

Enrolment in independent schools increased 318 per cent between 1951 and 1965, says the brief. During the same period enrolment in public schools rose 130 per cent.

However, the independent schools have no status in law as schools. Experience of their teachers is not recognized for credit when they transfer to public schools.

". . . We ask that where our schools meet the basic education standard set down by the province, they be recognized as legally constituted educational institutions," says the brief.

★ ★ ★

"Once recognized, we request financial support equivalent to that provided by our government to public schools."

Though seeking public funds, the federation wants no public discussion of the issue.

A newsletter signed by secretary G. W. J. Ensing says:

"It is the considered opinion of the executive that organized press, radio or television activity is most undesirable at this time . . ."

Around Town

Shipyard Fitters Wooed

A Seattle shipyard is is expected to send a representative to Victoria late this week to recruit pipefitters for its busy operation.

Tom Wheatley, business agent for Local 324 of the United Association of Journeymen Plumbers and Pipefitters, said Friday he had been approached by C. J. Gallagher of Lockheed shipyards, saying he was in the process of obtaining a blanket visa to import workers, similar to the one used by a Mississippi shipyard recently to spark an exodus of experienced shipyard men.

Boilermakers' business agent Neil Hindle feels the prospect of severing ties with Victoria had deterred some of his union members, when it came down to make the final decision to go to Mississippi.

The move to Seattle would not be so final, as Mr. Wheatley pointed out, and a worker could conceivably continue to maintain his home here.

□

Pipeworker is all that is holding up a start on a $120,000 housing project for Sevenoaks children's treatment centre, said director James Mair on Saturday.

Mr. Mair said the project could start in as little as three weeks, though he has little hope of such an early start.

The three cottage units, each housing eight youngsters, must be completed by early summer, Mr. Mair added.

□

Island Tug and Barge's tug Island Navigator is in Victoria undergoing repairs to her hull, damaged in a collision Jan. 22 at Seattle.

The 115-foot vessel is expected back in service in about three weeks, a spokesman for the firm said Saturday.

On Thursday, a U.S. captain pleaded guilty to charges of negligence in the collision between his Washington State ferry, the Hyak, and the Victoria-based tug and barge.

LANE'S OPTICAL
Optical Prescriptions Filled
Fitting and Repairs
40 YEARS IN OPTICAL
2008 Tillicum at Gorge
383-4432 Res. 383-1530

Since 1912

Sands exclusive service for those who travel . . .

A collect call to Sands, at a time of emergency, brings one of our service vehicles (or charter aircraft) out to you anywhere in the Pacific Northwest.

You are spared the distress of having an unfamiliar funeral director in another city arrange for removal to Victoria, and at a cost which far excedes our special service. Sands relieve you of all anxiety at a time when it is comforting to have friends attending to your needs rather than strangers.

Sands gives forethought to funeral costs . . .

A service of dignity and beauty can be arranged regardless of financial circumstances. The selection of casket to suit every financial need is made possible through Sands' economical practice of car-load purchasing . . . savings which are shared with those we serve.

THREE FUNERAL CHAPELS

MEMORIAL CHAPEL OF CHIMES
Victoria, B.C. Phone 382-7511

CHAPEL OF ROSES
Sidney, B.C. Phone 656-2932

CHAPEL OF HEATHER
Colwood, B.C. Phone 478-3831

Sands
MORTUARY LTD.

EATON'S

SALE

Check These Value Packed Fabric Specials!

36" Eatonia Broadcloth
Regularly 79c—Save 20c
Sale, yard 59c
Pink, apricot, mandarin, coral, flamingo, red, light blue, aqua, tropical, royal, navy, maize, gold, ecru, tan, brown, moss, paddy, white. Mercerized and "Sanforized."

45" Cotton Sheath Lining
Regularly 1.19—Save 40c
Sale, yard 79c
A pre-shrunk, easy-to-handle lingerie fabric in powder pink, green, maize, sand, brown, navy, black and white. Smooth texture to use for summer dress linings, blouses.

36" Acapulco Prints
New Silk-Look Cotton
Sale, yard 2.99
Luxury fabric imported from Holland. The prints and colour shades are creations of leading European textile artists. Crease-resistant, easy-care and light for travelling.

45" Slub Weave Charade
Regularly 3.95—Save 96c
Sale, yard 2.99
90% rayon, 10% nylon, in the firm texture so desirable for 2-piecers. Plain lime, turquoise, apricot, green, yellow, beige, gold, black, white and navy. Hand washable.

54" "Ravenna" Lining
Regularly 1.29—Save 30c
Sale, yard 99c
A Celanese favourite in maize, navy, black, white, orange, turquoise, peacock, pink, aqua, rose, green, beige, grey and royal. Colours co-ordinated to new fashion shades.

45" Sportswear Sateen
Regularly 1.69—Save 70c
Sale, yard 99c
"Sanforized," mercerized and colourfast cotton twill in powder, rose, red, bright blue, yellow, orange, green, purple, brown, beige, black and white for shorts, slims.

36" Cotton Terry Cloth
Prints—Reg. 2.39.
Sale, yard 1.79
A fashion-first for bikini or ankle-length formal! A summery splash of prints in colourings to set off the sun. Just the fabric to spark up your summer casual wardrobe. Make just about anything that's casual for Spring and Summer.

45" New Surah Prints
Regularly 1.95—Save 56c
Sale, yard 1.39
Twill with look of silk for classic shirtwaists. Wild and subdued geometrics and florals. Prints so colourful and exceptional personal shopping advised for best selection.

36" Airy Jacquard Prints
in Mini-Care Cottons
Sale, yard 1.69
Light, lacy texture is pretty and feminine in predominating shades of rose, blue, green, maize and turquoise. Fabric requires a minimum of ironing, is easy to work with.

New York Fashion Import
36" Ultra-Blend Prints
Sale, yard 99c
50% "Avril" rayon with 50% cotton for easy care durability. Would be good choice for school sewing. Fabric is very easy to handle. Latest designs and colours. Washable.

44" Printed Shantung
Regularly 1.95—Save 36c
Sale, yard 1.59
Crease-resistant, cupramonium rayon with rose, blue, green, gold, coral, brown and turquoise pre-dominating. For hand-washable dresses and blouses. A fashion winner.

45" Cotton Knit-Knat
in Prints and Plains
Sale, yard 1.69
Knit-look fabric co-ordinated in prints and plains with lemon ice, pink, green, sunset orange, frosty turquoise, brown and white predominating. For active and spectator sportswear.

45" Screen Printed
Combed Cotton Sateen
Sale, yard 1.69
Exotic selection in Everglaze finish. Washable and colourfast. Background shades of blue, pink, green, royal, turquoise, hot pink, mauve, gold and rose in the group.

36" Viscose Rayon
Lionessa from Portugal
Sale, yard 1.69
Hand washable prints in your choice of crepe, honan and simulated jersey textures. Patterns and colours are those favoured by leading European couturiers.

45" Hopsack Gobi Prints
Regularly 2.50—Save 71c
Sale, yard 1.79
Washable, crease-resistant cotton in designs and colour-tones for summer fashion wear and for bright and colourful home decorating projects. Should sell fast. Be early.

45" Linen-Look Serrano
Regularly 2.25—Save 36c
Sale, yard 1.89
Washable, crease-resistant rayon in rose, parchment, popcorn, cream, citron, flamingo, turquoise, gold, grass, colonial blue, hello, geranium, black, white and more.

45" Cotton Cord Print
Skyliner from New York
Sale, yard 1.99
Here's new wide wale look that's a sure fashion "hit" because of dimensional designs and vibrant colours. For winter cruise wardrobes and summer leisure wear.

40" Wash 'n' Wear Crepe
Honey Lane Cotton Prints
Sale, yard 1.99
New 1968 "Brights" in florals, geometrics, you'll want for dresses. They'll pack without a crease, take little care whether you are home or off on a pleasure cruise.

45" Tapestrano Blend
Regularly 3.95—Save 99c
Sale, yard 2.99
70% rayon and 30% cotton in crease-resistant high style fabric featuring fantastic prints with a new "twist." Combine with "Piquante" voile for a smashing mix-match.

44' Knack Cotton Canvas
Regularly 2.50—Save 51c
Sale, yard 1.99
Prints and plains in the colour mood of today. Shades of sunshine orange, lime, daisy, swinging pink, fresh blue, navy, red and white. Perma-Press cotton.

45" New Batiste Prints
Regularly 2.69—Save 70c
Sale, yard 1.99
Fortrel and Zantrel in a sheer blend that's durable, requires little ironing. Colours and designs are great, with combinations to please anyone from teeny bopper to granny!

38" Will o' Wisp
Regularly 89c—Save 20c
Sale, yard 69c
Prints and plains in washable, drip-dry cotton crepe by Texmade. Choose from stripes, dots, florals, geometrics or plain pastel shades.

45" Piquante Voile
Regularly 2.50—Save 51c
Sale, yard 1.99
65% dacron, 35% cotton sheer for beach cover-up or a flowing formal. Use it alone or combine it with its twin—Tapestrano. Washable, of course, and crease-resistant.

44" Cranbrook Cotton Cord
Regularly 1.69—Save 40c
Sale, yard 1.29
It's so easy to care for, this new look for sportswear! Wide wale cord look in cotton. Sharp, vivid new colours to zing into the new season in style. Washable and colourfast.

FABRICS

Then be Down Early Monday to Reap the Big Savings!

36" Gay Percale Prints
Regularly 79c—Save 20c
Sale, yard **59c**
Material comes in a Summery range of stripes, dots and florals. Patterns on light and dark grounds. Suitable for children's wear and bazaar novelties.

45" Indian Head Prints in Colourfast Cotton
Sale, yard **1.69**
An old favourite in a new width for more economical cutting. Fabric is preshrunk and easy-care. Designs and colours for sportswear, travel and decorating.

45" Washable Acrylic Crease-Resisting Prints
Sale, yard **2.99**
The cool feel of all cotton in a good looking synthetic! In fun prints and gay colours for bright poolside and patio wardrobes. Washable. Easy to work with.

36" "Tanissa" Cotton Shantung in a Wide Array of Prints
Sale, yard **4.99**
Imported from Switzerland, this silky finish cotton fabric is just the thing for those Spring to Summer fashions. Makes up into blouses, dresses, co-ordinates. Crease-resistant, washable, floral and novelty designs.

45" "Skyrocket" Prints To Swirl into Summer
Sale, yard **1.59**
Imported from New York . . . an all Acetate fabric printed for fashion fun! Novelties and abstract prints in vivid colourings for your new season wardrobe. Ideal for dresses or blouses.

54" Imported Wools At One Low Price
Sale, yard **5.49**
A fine selection of imported wools in this grouping . . . something for a new Spring suit. Assorted weights, weaves and finishes suitable for suits or coats. Mostly novelty tweeds.

45" Woven Gingham In Ever-Popular Checks
Sale, yard **79c**
You'll want several yards of this Spring and Summer favourite at this low price. Choose from ⅛", ¼" or 1" checks in colours of pink, maize, red, turquoise, navy, black, mint, copper or coral. "Sanforized."

45" Arnel Jersey
Regularly 2.59—Save 60c
Sale, yard **1.99**
Washable, drip-dry . . . this fabric is the ideal traveller. Choose it for blouses, dresses, housecoats, loungewear. A wide range of florals, abstract prints in vivid colourings for you to pick from.

45" Bonded Rayon Crepe
Regularly 4.95—Save 96c
Sale, yard **3.99**
A favourite in fashion from New York, 75% Acetate and 25% rayon bonded to rayon tricot for shape retention and cutting ease. A fashionable idea for distinctive daytime or after-five wear. 12 shades.

45" "Cloud Puff" Dacron
Regularly 4.95—Save 96c
Sale, yard **3.99**
Another imported fabric idea from New York. This is all Dacron with a new surface texture. It's easy care, drip dry, light as air and crease-resistant, so it travels with ease. Summer shades.

36" Serena Cotton Woven Novelty Cloque
Sale, yard **4.99**
Crease-resistant Italian import in glorious colours ranging from conventional to vivid for Summer formals, co-ordinated ensembles and brightly hued fun clothes.

45" Sorrento Shantung
63% Rayon, 37% Acetate
Sale, yard **2.49**
Elegance for dress ensembles in chic shades of melon, cameo, aqua, sunglow, shocking, jewel green, blue heaven, but green, navy and white. Dry cleaning is recommended.

36" Sailcloth
Regularly 1.69—Save 50c
Sale, yard **1.19**
Mix and match . . . co-ordinate . . . this fabric for your spring and summer living. Prints and plains in Sanforized, mercerized and crease-resistant sailcloth. Abstracts, florals, stripes or plain shades.

45" Concord Homespun
Regularly 3.50—Save 61c
Sale, yard **2.89**
Wild abstracts, more conventional florals, plus plain solids in this heavy weave dress and sportswear cotton. Exciting colour ranges for dresses, suits and pant suits. Crease-resistant.

45" California Prints in Dramatic Colours
Sale, yard **2.89**
A drip-dry cotton to make into resort wear, at-home costumes and use to decorate interiors with flair and colour. Smooth texture, the prints vivid and bright.

45" Whippet Twill
65% Dacron, 35% Cotton
Sale, yard **2.99**
Sportswear classic in solid white, eggshell, orange, pink, lemon, blue, olive, navy, mink and others. Durable and easy-care for suits, shirts, shorts, slims and skimmers.

45" Palette Prints
76% Rayon, 24% Nylon
Sale, yard **2.99**
Lacy faconne sheer for floats, formals, cover-ups. Sale priced in a wide range of flattering pastels and deeper tones, any of which would be a "find" for bridal parties.

45" Galleon Check Twill
88% Rayon, 12% Acetate
Sale, yard **2.99**
Plains and Tattersall checks: white with regatta, chocolate or black; aqua/chocolate, turquoise/flamingo, green/pink, bisque/black, bisque regatta and more!

45" Crease-Resistant Ruffino Co-ordinates
Sale, yard **2.99**
Blend of rayon, Acetate, cotton and flax for lightweight suits, casual outfits. In plain shades and plaids for endless mating of skirts, jackets and trims.

36" Non-Crush Champion Viscose Spun Rayon
Sale, yard **3.29**
Linen-look fabric for Summer suit or lace-trimmed formal. Yellow, orange, blue, pink, turquoise, cerise, green, jade, mauve, apricot, navy, brown, black, white.

45" Crease-Resistant Bang-O Cloque Prints
Sale, yard **3.29**
Prints are wild. Colours are gay. This is a fascinating cotton fabric for women who want a dress that is different. The cloque texture adds interest to pattern colours.

44" Ventura Random Cord
Regularly 3.50—Save 51c
Sale, yard **2.99**
Printed and plain ottoman cottons all crease resistant. Brisk green, zingo pink, zircon, grenadine, navy, black and white with co-ordinated prints. All "Perma-Press."

Screened Acetate Prints in 45" Portofino Twill
Sale, yard **2.99**
Looks like silk, is crease resistant! Classic combinations of white with black, brown or navy, plus an endless design selection on coloured grounds. To wear year-round.

45" Double Woven Checks
55% Cotton, 45% Arnel
Sale, yard **3.69**
Half-inch white hairline check on blue, citron, honeydew, turquoise, hot pink, mionsa, orange, chocolate, navy and black. Crisp, washable and crease resistant.

45" New Dundune Prints
Regularly 3.95—Save 66c
Sale, yard **3.29**
Linen-look rayon in crease-resistant weave for summer dresses, 2-piecers. Abstracts, florals and more, some on white grounds, others with darker backgrounds.

54" "Wool Mark" Heathers
Regularly 4.95—Save 96c
Sale, yard **3.99**
Just right for our Pacific Coast. Make a suit, coat dress, slims. In stripes, houndstooths and tattersalls, to be matched with plain lime, rose, yellow, salmon, teal, grey, navy.

54" Rob Roy Novelties
90% Acetate, 10% Rayon
Sale, yard **4.49**
Checked and plain suitings for capsule wardrobes. Crease resistant, in apricot, citron, radiance, jungle, marigold, pebble, string, chocolate, navy, white and others.

45" Ultimate Prints in Hand-Washable Jersey
Sale, yard **3.99**
Crease-resistant Acetate fabric featuring screen prints in colours for any age, all types of sewing from blouses and dresses to at-home robes and hostess gowns.

45" Bonded Bouclassic
Regularly 5.99—Save 1.00
Sale, yard **4.99**
58% Acetate, 34% rayon, 8% nylon boucle weave bonded to tricot. Knit-look texture in pink, aqua, blue, rose, yellow, off white, apricot, willow, navy and white.

54" Striped Knitime
90% Arnel, 10% Nylon
Sale, yard **7.99**
A bonded fabric that is crease resistant and washable. White stripes on jewel blue, antique gold, voltage pink, spice orange, tawny yellow, cosmic blue and lime. Easy to handle.

Fashion Fabrics, Third Floor

Parliament Makes TV Debut

LONDON (UPI)—TV cameras invaded Parliament Friday for the first time. They were installed for a three-day closed-circuit experiment in the House of Lords this week.

The Lords have already approved live telecasts but the Commons rejected the idea last year by one vote and many MPs want a test look.

Spymen Probe Priestly Secrets

ROME (Reuters) — A court was told Saturday that the Italian counter - espionage service SIFAR turned itself into an autonomous power group by digging out the private secrets and sex habits of prominent citizens, including 4,500 priests.

Parts of a secret report on SIFAR were read during a libel case in connection with an alleged coup in 1964 which nearly wrecked Italy's present coalition government.

★ ★ ★

Former army Chief of Staff General Giovanni de Lorenzo, who led SIFAR from 1956 to 1962, is suing the Magazine L'Espresso for alleging that he masterminded the plot.

The report, compiled by an inquiry commission last year, said SIFAR began its "odious and illegal espionage" in 1956 and intensified it in 1959.

The SIFAR dossiers were at first limited to spy suspects but later grew to include government officials, deputies, senators, industrialists, bishops priests and artists.

★ ★ ★

The report said SIFAR agents were ordered to make detailed inquiries into sex habits, illegitimate children and frivolous conduct.

SIFAR's activities leaked out to the press early last year, prompting the government to start a secret inquiry.

The centre - left coalition government Thursday survived three non - confidence votes in Parliament on its handling of the scandal.

Himalayas

Snow Kills Police

NEW DELHI, India (AP)—Sixteen border police assigned to a lonely vigil in the lofty Himalayas along the Tibetan frontier have died in a snow avalanche, the defence ministry reported Saturday.

The avalanche engulfed a hut occupied by the policemen, killing 15 outright, mortally injuring the 16th, and causing lesser injuries to four others, officials said.

FOUR AIRLIFTED

The incident occurred early Tuesday, the ministry said, but reports reached here only Saturday. Air force helicopters were immediately dispatched and four of the injured men were airlifted before nightfall to a hospital at Bareilly, 140 miles east of New Delhi.

The police camp was at Joshimath, an outpost 20 miles from Badrinath, which is 30 miles from the Tibetan border and 200 miles northeast of New Delhi.

Indian officials report the heaviest snows on record along the northern frontier this winter.

Quick Crew Keeps Oil From Beach

PANAMA CITY, Fla. (AP)—Quick work by the crew of a Liberian tanker was credited Saturday with preventing 240 tons of escaped crude oil from spreading to the sandy white beaches along northwestern Florida's Gulf Coast.

The oil spurted into St. Andrews Bay Friday from an 18-foot gash in the tanker Dorothy's hull sustained when the vessel rammed a dock at the International Paper Co.

Crew members dove below the oil slick and plugged the hole. They then surrounded an acre of thick, black oil with tarpaulins and cable devices to keep it from spreading on a strong westward tide.

The oil was pumped into nearby tank cars or scooped up by hand and put into 50-gallon drums.

No injuries were reported.

Confessed Killer Goes Free

PHILADELPHIA (UPI)—A former sailor whose confession to the murder of a cabdriver was voided was acquitted here Friday while the victim's family shrieked vengeance in the courtroom.

The defendant, Ronald Hickey, 20, of Mishawaka, Ind., was cleared of murder and aggravated robbery charges in the stabbing death of Harry Glickman, 52, on April 30, 1966.

"Here is a murderer going free, thanks to the U.S. Supreme Court," sobbed one of the victim's sons, Jay, 24, after the jury returned the verdict in 90 minutes. The only testimony in the one-day trial came from Hickey who denied the killing.

ANOTHER JUDGE

Judge Robert Nix tried to console the dead man's brother, Emmanuel, 51, and another son, Fred, 21.

"There is another judge who will make the ultimate decision here. I suggest to you that God will work this out in time," he said.

The brother, however, vowed "he won't get away with it, I'll kill him."

EVIDENCE SUPRESSED

Hickey's confession, unknown to the jury, led police to his blood-stained uniform. This evidence, resulting from the confession, was also suppressed.

The confession, taken after the murder, was ruled inadmissible by Judge Peter Hagan in February, 1967, after it was determined Hickey did not have counsel at his interrogation.

COURT RULING

The confession was made prior to the U.S. Supreme Court ruling in the Miranda confession case, which stipulated suspects without attorneys must be told they can have state-appointed counsel at police interrogations. The court decision was applied retroactively.

Emmanuel and Jay Glickman are free on bond on assault charges after they attacked Hickey as he walked through a city hall corridor Jan. 23.

Edwards

Creekmore

* * *

Negro Dangles

Police 'Dropped' Instead

MIAMI (UPI) — Two Miami policemen have been dropped from the force for allegedly dangling a near-naked Negro youth by his heels from an expressway overpass, officials disclosed Saturday.

Police Chief Walter Headley, who recently ordered a "get tough" policy in the city's crime-plagued ghettoes, said one of the men has resigned and the other is being dismissed.

"I am drawing up formal charges against the second officer and calling for his immediate dismissal," Headley said.

Charged with misconduct for taking a person into custody without reason were J. P. Edwards and J. A. Creekmore. Edwards resigned.

The charges stem from an incident last Thursday. Authorities said the two policemen stripped the youth down to his shorts and dangled him from a bridge after he talked back to them. They then returned the youth to the section where he had been picked up.

A third policeman found him still clad in just his shorts.

The Miami police internal security department is investigating. The FBI is also looking into any possible civil rights violations.

'No Facilities' at Hospital

Turned-Away Baby Dies

CHICAGO (UPI)—A day-old baby girl who was turned away from a hospital after she was born in the back seat of her father's car died Saturday.

The daughter of Mr. and Mrs. Phillip Johnston of west suburban Northlake, not even named yet, died at Edgewater Hospital of "a brain hemorrhage and brain damage because of a lack of oxygen—definitely," according to the family's pediatrician, Dr. Benjamin Emanuel.

* * *

Mrs. Dianne Johnston, 38, the mother of three other children, remained in good condition at the hospital.

She and her daughter were admitted to Edgewater Hospital after they were refused admission to Sheridan General Hospital by a nurse and doctor who said Sheridan General lacked the proper facilities.

Richard Emerich, administrator of Edgewater Hospital, said, "It's incredible, it's hard to believe it could even happen. Nurses and interns all have OB (obstetrics) training. If they had taken the baby in and just got it started everything would have been all right, I'm sure."

* * *

The life of baby-girl Johnston began Friday morning in the back seat of her father's car while it followed a police escort through snow-bogged rush hour traffic.

Mrs. Johnston's husband Phillip, an agent for Prudential Insurance Co. in its Elgin, Ill., office, started the trip to Columbus Hospital, where his wife's obstetrician is on the staff, when it became evident that she was giving birth.

He said he stopped at a police station for help, but a policeman on his way out told him he was off duty and could not help. Johnston continued to drive until he stopped his car and flagged down a patrol car.

Patrolman Robert Carlson, his patrol car siren blaring and blue emergency light flashing, led Johnston to Sheridan General.

"It was the closest hospital," Carlson said. "I rushed into the lobby and said, 'A woman has just had a baby in the car outside'."

"I'm sorry but we have no maternity facilities," Carlson was told by a nurse.

"I asked her what she expected me to do," Carlson said. "A doctor came out. He didn't examine the woman or anything. He just gave us directions to Edgewater Hospital."

In his police report, Carlson wrote: "At no time did either nurse or doctor from Sheridan Hospital come out to the car to look at the woman."

Dr. Harold Brill, chairman of gynecology at Sheridan Hospital, denied that the mother and child were sent away without an examination:

"I talked to the resident who handled that case and he examined both in the car and felt that the transfer to Edgewater, only a mile-and-a-half away, was safe," he said.

EYESTRAIN

Eyestrain is the term generally given to a large number of troublesome eye symptoms.

Your eyes may be tired, sore or red, or they may ache. Your eyelids may feel heavy. Your head may be aching. All of these may be the result of what we commonly call eyestrain.

Eyestrain may be caused by improper glasses, improper co-ordination of the two eyes or any one of a large number of eye defects. This common and very troublesome condition can be relieved by the fitting of proper glasses or by visual training or both.

Have your eyes examined at least every two years to avoid eyestrain and visual discomfort, and to be sure that you are obtaining maximum visual efficiency.

A. H. HEASLIP AND ASSOCIATES
OPTOMETRISTS

Offices in EATON'S Stores Buildings

Fourth Floor, 382-7141, Victoria, B.C.

Teenagers and Traffic

Front, Centre Seat Likely Death Spot

ST. LOUIS, Mo. (UPI) — A special jury reported Saturday that the average teenage traffic victim, in the moments before he is killed is:

- Squeezed into the front seat of a car.
- Probably sitting on an unused seat belt.
- Laughing and joking with other youths he has just met.
- Wearing casual clothes and going nowhere in particular.
- Driving around aimlessly.
- Probably a little drunk.
- A person who once told someone he would like to kill himself.

The special jury was named by Coroner Raymond Harris to attempt to learn the cause of St. Louis county's rising teenage traffic toll.

It found:

- "Almost 100 per cent of the night-time fatal accidents to teenagers in 1967 involved the use of alcohol."
- "All teenage fatalities occurring in automobile accidents in 1967 happened to drivers or passengers in the front seat — especially to those passengers in the middle front seat."
- "None of the victims wore seat belts."
- "Most of these accidents occurred to teenagers who were in groups of four to six. They usually had no pre-planned destination, often met casually at hamburger drive-ins just prior to the accident and often knew each other only slightly. In every fatal automobile accident of teen-agers during 1967, the victim or victims were dressed casually."
- "Almost all the subjects had communicated to somebody a desire to end their lives, sometimes even as a joke."

Among the jury's recommendations were "that all drivers connected with accidents involving bodily injury be required to take alcohol tests" and that "a teenage driver whose alcohol test shows that he has been drinking have his licence revoked for one year and be required to take special driver's education."

Mandatory driver's training prior to licensing was recommended, and the jury also urged a third seat belt in the middle of the front seat.

Feline Forces Fill-In

GRAND RAPIDS, Mich. (UPI) — Carla and Fred Trafzer had to enter a substitute mouse Saturday in the annual science fair at Holy Name school

Their Hickory Dickory Dock II was an also ran among 147 entries as he ran through a maze of food when they rang a bell.

They had to buy Hickory II from a pet shop Wednesday, a day after Hickory I did fine on a run-through, only to find that waiting with the food was Frosty, the family cat.

—AP

Shway in his shipping crate

* * *

Prepaid, Insured

Impatient Package Missed Old Mates

NEW YORK (AP —A federal commissioner Saturday grounded a Philadelphia youth who tried to air freight himself back to Australia but was discovered in his shipping crate at Kennedy Airport.

The air freight charges were $65. The passenger fare is $673.

U.S. Commissioner Salvatore Abruzzo restricted the young man, Michael Shway, 19, to the New York City and Philadelphia areas until further notice. He also ordered him to be home by 10 p.m. every day unless in the company of one of his parents.

VOICE HEARD

A cargo handler at the airport, James Tappin, found Shway late Friday night. He heard a voice from inside a packing crate inquire: "What time is it? When are we going to leave?"

Crammed in the crate officials found Shway, along with two suitcases, pillows, a water jug, sandwiches, cake, a flashlight, cigarettes, air sickness pills and several copies of Playboy.

EVEN INSURED

He said two friends had nailed him in the crate, addressed it to a Melbourne clinic and labelled it "Laboratory Equipment Machinery." They delivered it to a Philadelphia freight terminal and insured it for $3,400.

It was trucked to New York, and was waiting at the airport for an 8 a.m. Saturday flight for Australia when Shway was discovered.

Shway's mother said the family had come from Australia six years ago and her son missed his friends there.

Gagging Husband 'Punched' By Mounties

NEW WESTMINISTER (CP-— A woman told a coroner's jury Friday that she saw her unconscious and handcuffed husband repeatedly punched in the stomach by one or more RCMP drug squad officers.

She also said that an officer sitting on her husband's body persisted in throttling him and pushing his hand into her husband's mouth for some time after it was obvious that her husband was in distress.

DEAD ON ARRIVAL

Mrs. Patricia Massie was testifying at an inquest into the death of her husband, Gordon Arthur Massie, 29, of Langley.

Massie was dead on arrival at hospital here Jan. 24 after police officers tried to force him to cough up a contraceptive sheath containing 20 capsules of narcotics.

Massie died of suffocation when the sheath and capsules became lodged in the lower end of his windpipe.

IN APARTMENT

The struggle between Massie and the officers took place in an apartment.

Mrs. Massie said the RCMP officers had her husband's hands handcuffed behind his back and were straddling him on the floor.

She said she saw them punch Massie and when it became obvious he was in distress, they made little attempt to revive him.

"They didn't care about saving his life — they just wanted to get the drugs," she said. "I've seen this happen quite a few times before, in the streets and in cafes."

The RCMP officers who took part in the apartment raid testified earlier in the inquest they did not use too much force in attempting to get the drugs from Massie.

The officers said they also did their best to revive him.

The inquest was adjourned to Feb. 27.

Instant Replay Scores

PASADENA, Calif. (AP) — While a special FBI agent was inside the U.S. National Bank showing photos of four men who robbed it Jan. 15, four gunmen walked in.

The quartet escaped with $31,799 as the FBI man fired three shots at their disappearing car. They apparently were the same men who made off with $18,600 in the other robbery, bank employees said.

EATON'S

1/2 Price! Fully Automatic Sewing Machine

Come in! Phone in! Write in! But just be sure you don't miss this outstanding opportunity to save on a fully automatic Domestic sewing machine. Think of the savings . . . not only to your budget . . . but to your year-round sewing time.

Check these Outstanding Features:

- Full "Dial-a-matic" operation
- Three-position twin needle
- Decorative stitches
- Automatic buttonholer
- Stitch elongator
- Four point feed dogs for sewing fabrics of light or heavy weight

Portable Regularly 259.95. Sale, each 129.97

Console Model. Sale, each 159.97

Full operating instructions at no extra charge.
We service most makes of machines

Budget Terms Available at Eaton's

Sewing Machines, Third Floor, Dial 382-7141, Local 235

See Back of this Page!

For Two Value-Packed Pages of Eaton's Spotlight Sale of

Fashion Fabrics

A fabric savings spree, our biggest and brightest of the year . . . designed to start you sewing for Spring and Summer at budget pleasing prices. Check the values, selection, colours, finishes . . . you'll find something for everything you'd like to make during this spotlight sale! Extra staff and counter space, too, for your shopping convenience.

—Jim Ryan

Cars without a graveyard: Latest blight on Island landscape

★ ★ ★ ★ ★ ★

Clunkers Become Universal Eyesore

By JOHN MATTERS

The new blue convertible, with only a few miles under its hood, is already heading for the junk heap. Maybe five years from now, or eight or ten.

But how will that $4,000 unit of steel, plastic and glass end its useful life? In the grass and brambles behind your garage? On the boulevard of a Saanich street? Or ditched on the roadside out in the Sooke area?

★ ★ ★

On a corner of an island where there is so much natural beauty, where there are so many pleasant and satisfying things about the landscape, those abandoned cars are becoming a serious problem.

Until four months ago, Capital Iron was buying them for their scrap steel for sale to Japan. However, it had to get out of the business because the money it was getting for the scrap didn't cover the cost of picking up the vehicle and cannibalizing it.

"The cost of converting them to scrap, including the cost of smoke - elimination equipment we would have had to instal, did not make it economical any longer," Capital Iron's Morris Greene said last week.

★ ★ ★

Most of the abandoned cars are rusting on private property, a fact which Recreation and Conservation Minister Kenneth Kiernan says makes the problem very hard to deal with.

"Private property can be cluttered up and there is no statute in this province to require the place to be cleaned," he added. "This is an area of weak jurisdiction."

★ ★ ★

No One Wants Old Cars

★ ★ ★

The Land Act forbids waste disposal on unalienated Crown lands, a section of the Parks Act can be enforced to keep parks clean, and the Highways Act forbids littering the roads and roadsides, he pointed out.

★ ★ ★

Mr. Kiernan suggested that one way of attacking the problem would be to make the last registered owner of a vehicle responsible for its disposal.

However, Mr. Greene has doubts about the effectiveness of such action.

"If they started fining people for abandoning their cars, people will start taking all the number identification off them and leave them anywhere," he said.

★ ★ ★

Mr. Greene says the problem exists throughout Canada. Scrap steel dealers are finding it uneconomical to take old cars and sell the salvage products.

One solution, he suggested, would probably come if municipalities in the Greater Victoria area got together and provided a subsidy to a salvage firm for handling old cars.

"It is something which municipalities will have to come to grips with," said Mr. Greene. "It is another form of waste disposal which members of a community will have to deal with collectively."

★ ★ ★

In addition to backyards and sidestreets, old car bodies are piling up on the lots of most of Victoria's used auto part dealers.

"We are having a terrible problem," said one dealer. "Our yard is full of old bodies that will cost us $12 each to have hauled out to Langford, where they can be thrown into a ravine."

Because of the cost of disposal, most used parts dealers find car models older than 1958 do not have sufficient salvageable parts on them to make their purchase worthwhile.

★ ★ ★

What's happening to everything that came out before 1957 or 1958? It appears that those are the cars and trucks that are becoming the eyesores.

Mr. Kiernan is particularly aware of the problems. Not only was he a garage operator before he went into politics, but he has also two sons and knows the affinity boys have for old cars.

"They used to bring those old clunkers home, and I knew what would be happening in a couple of months. I would have to put the cutting torch to them and get them down to pieces which we could haul away.

★ ★ ★

"The only trouble is, I think I spent more on gas for the cutting torch than the wrecks were worth."

Planner Seeks to Reassure

Northridge Residents Fear Industrial Area's Effects

By DON GAIN

Property values will plummet, heavy truck traffic will endanger children, pollution will increase and unsightly buildings will crowd in near residential areas.

These are some of the fears of Royal Oak residents who live near a proposed light industrial area now being put together by Saanich planning department.

Property owners in the area will attend a meeting at 8 p.m. Monday in Northridge elementary school. Notices have been sent to 800 taxpayers.

INFORM PEOPLE

"We want the people to be informed of exactly what is going on," said Ray Farmer, president of Northridge Community Association, which is sponsoring the meeting.

"I'm not against industrial zoning, but not in this area," said Mr. Farmer. "We'd like to see a swimming pool, skating rink or even an industrial school here but not an industrial area."

PROTEST BUILDING

Mrs. John Clay of 592 Peto Place said property owners in the Glanford area were organizing a protest and would attend the meeting.

"There is a light industrial zone in the Cloverdale area," she said. "Why don't they fill that up first?"

BOUNDARIES

The general boundaries of the area under consideration are Kay Street in the south, Douglas Street in the east, the extension of Raymond Street in the west and the Royal Oak shopping centre in the north. It comprises about 200 acres.

Saanich planner Tom Loney said that the whole area was not necessarily going to be included in the light industrial estate.

NO BIG REZONING

"We don't want to give the impression that there will be overall rezoning for light industry on a vast scale," he said Saturday.

"The plan will be developed in stages," he added.

He refuted the objections put forward by property owners.

"It can be unsightly," he said, "but it doesn't have to be. The same goes for traffic problems, but it doesn't have to be that way. The whole purpose of putting forth a plan is to do something which will not cause these detrimental effects. If things just grow haphazardly, this is the best way to ensure these problems will arise."

NO POLLUTION

He shot down the charge of added pollution.

"Obviously we could not allow a company to produce industrial waste because there are no sewers," he said.

Eaton's is building a warehouse in the area and Simpson's-Sears has been given approval to build one.

VALUES HIGH

"The waste from these buildings would only be from staff restrooms," Mr. Loney said.

He said growth of the Cloverdale area for light industry is being hampered by land values running as high as $40,000 an acre.

Residential districts near the light industrial zone will be protected by screening, Mr. Loney said.

DESIGN PRINCIPLE

He explained that screening consisted of large setbacks for buildings, low building ratios on lots such as one building to an acre, rather than one building to a quarter-acre.

"This is a design principle," he said.

Residential areas like Ferrie Street, Mann, Savoy and Vanguard, if included, would eventually be absorbed in the industrial estate, he said.

PROFIT LIKELY

Rather than going down in value, their land values will increase to the point where they will make a considerable profit by selling, he said.

As for unsightly buildings, the planner said the goal was attractive architecture, well landscaped.

"We'll be showing council some developments going up today. Some of it more attractive than some housing."

He said the plan should be ready by March.

Till Rifled

About $17 was taken Friday night from the till of the newsstand in the foyer of the Alexis Building, 895 Fort. The thief unlocked a door to get at the till.

Point Of Law

Long arm of law points accusing finger at pedestrians crossing downtown Victoria streets against Don't Walk signals. Auxiliary Constable Murdock Pace Saturday waved back pedestrians crossing contrary to signals and blocking traffic flow at Douglas and View. He was one of six extra patrolmen employed for day to insist pedestrians obey traffic lights at city's main intersections. — (Jim Ryan)

Esquimalt Adds 60 Acres After Panhandle Ballot

By NANCY BROWN

View Royal lost part of the panhandle to Esquimalt as a result of an amalgamation referendum, Saturday.

Land lying between the Gorge and Craigflower Road from the present border with Esquimalt west to Admirals Road will become part of Esquimalt as soon as the municipal affairs department issues letters patent.

Out of 121 voters, 86 voted in favor of the proposal to merge with Esquimalt. A 60 per cent majority was needed to carry the issue, and 72 per cent voted yes.

There were 140 eligible voters and 86 per cent of them voted.

CLEAR-CUT DECISION

"It was a good turnout and a clear-cut decision," commented returning officer Alex Speirs.

Planning and zoning of the 60 acres of additional municipal property will start on Monday, Reeve Ray Bryant said Saturday night.

The reeve, who expressed delight at the decisive majority, forecast the rest of View Royal will be likely to consider incorporation, or amalgamation with surrounding areas, now that the panhandle has broken away.

THEY'LL WATCH

He expects other View Royal residents will be watching the progress of the panhandle under the municipality.

"But," he said, "It would obviously be impracticable for us to think of any further extensions until this area is fully developed."

Mr. Bryant said that he did not think Esquimalt will employ a full-time planner for the extended area, even with the hoped-for Work Point acquisition.

"Our engineer William Gerry is a very able man, and before that his predecessor John Graeme worked well, especially in Rockheights.

"We can also call on the capital planning board, so I think a full time planner is unnecessary."

Mrs. W. P. Rankin, 1440 Craigflower, one of the principal proponents of amalgamation, said she was happy with the result.

View Royal regional representative Albert Beasley said he was sorry to lose the panhandle.

"I'm just sorry that there was so much outside interference which clouded the issue."

Greg

Seen In Passing

Greg Gerrard checking the oil level. (Front-end man at a local service station, Greg lives the single life at 1821 Dunnett Crescent. He passes his spare time working on cars and playing pool.) . . . Mrs. Ivy Kerr coming from far back in cribbage to beat husband Charles with a 29 hand . . . Marietta Wagenaveld having memories of drivers in the snow . . . Craig Dickson eating a five-flavored pizza with Terry . . . Gary Lyon doing his paper route . . . John Forge helping a student.

Sea Rig Tow-In Routine

The Shell Oil drilling rig, SEDCO 135-F, will be towed today from her station 15 miles west of Tofino to a sheltering in Barkley Sound for a routine inspection, Island Tug and Barge said Saturday.

The mammoth, multi-legged rig has withstood several storms during her first wintertime operation and will be towed to quiet waters by her constant watch vessel, the Gulf Joan, and the Victoria-based Island Chief.

Medical, Dental Aid

Hypnotist Granted Licence

A Victoria hypnotist has been granted a trade licence by city council.

When Frank Mallory applied to council Nov. 16 for a trade licence for Victoria Hypnosis Services Ltd., city manager Dennis Young was asked to get opinions from other cities which had granted licences for hypnosis services.

The licence was granted this week.

Mr. Mallory, 34, an electronic engineer at HMC Dockyard, said he expects the service to be used to give aid to the medical and dental profession.

Primary objective, according to Mr. Mallory, will be to teach self-hypnosis.

Once conditioned, patients in need of treatment would be able to put themselves into hypnotic state to overcome apprehension and alleviate pain.

Mallory

"Right now I've two patients learning self-hypnosis to use at childbirth," Mr. Mallory said Saturday.

"They're learning to relax, and to have higher pain thresholds. They will be better able to follow their doctors' instructions during labor and delivery."

His greatest success to date, he feels, was curing a woman of claustrophobia.

"She was afraid of elevators and airplanes, but after a few sessions she could ride in elevators, and took a plane trip to Scotland which she thoroughly enjoyed."

He also works with people who want to diet, and with people who want to stop smoking.

He is hoping to get more referrals from doctors and dentists.

School Space Critical Now

By BILL STAVDAL

The presidents of B.C.'s school trustee and teacher organizations agreed Saturday that the province's classroom shortage is already critical.

Robert Buzza, head of the 18,000-member B.C. Teachers' Federation, and Frank Beinder, president of the B.C. School Trustees' Association, made the statements after a joint executive meeting in Vancouver.

'SITUATION CRITICAL'

The informal conference was called to discuss the current government slowdown on school construction. Only "essential" building as defined by the government is being allowed.

"It's obvious the situation is critical," said Mr. Buzza in a telephone interview.

An incomplete survey by the BCSTA showed B.C. will be short of 424 classrooms next September, said Mr. Buzza. That means about 13,000 children will have inadequate accommodation or none at all.

Swing shift classes are becoming inevitable in numerous centres, he said.

SHIFTS IN FALL

An officer of the Coquitlam school district told Saturday's meeting that 5,000 pupils will be on shifts next September. Without emergency construction about 10,000 will be on shifts in 1969, he said.

"It's incredible that the statement can be made that the province is meeting essential school construction requirements.

"If education is a priority, as Mr. Peterson says, then what's happening to the rest of the province?"

"REALLY DREADFUL"

Mr. Beinder emphasized he was speaking personally, but declared:

"It's bad enough to see no progress in the educational system, but to see us going backward is really a dreadful situation."

Mr. Beinder said the trustees' organization is waiting to see this year's government education estimates before taking any action.

"If we are going to tackle the problem constructively and seriously we must know the government's 1968 budget, due next week," he said.

LONE PROJECT

In Greater Victoria, shift classes may be held next fall because of the construction semi-freeze.

In May, 1967, ratepayers approved $14,000,000 in school construction over a three-year period. So far the only project to begin is a $128,000 addition to Shelbourne elementary school.

Plans for 13 projects worth a total of $3,124,900 are awaiting government approval to go to tender. One job, an addition to Rockheights elementary, was submitted Aug. 23, 1967.

Goodbye Royals Hullo Big Brother

By EILEEN LEAROYD

Goodbye Royal Canadian Navy, Army and Airforce.

Hullo Big Brother.

And what do you know? It's only 1968. When George Orwell wrote his famous "1984" novel on conformity and the destruction of the individual, how could he know we'd begin to pre-date it? (We're ahead of you George, by 16 years.)

The only Royal left now is the Royal Canadian Mounted Police, and I wonder how long they will be allowed to retain their historic and legendary name?

Royal Esso Stays

Of course even an act of Parliament won't be able to wipe out Hollywood movie Queens, Kings of Swat (as of Baseball), the Queen of the Fair and all her attendant Princesses, John Wayne (the Duke), Counts of the Church ... or Royal Athletic Park, the Royal Dairy, Royal Oak Esso Service or the Royal Bank.

Feb. 1 was a great day for Canada.

And funny too.

Here's a conversation I had with a former Lieut.-Cmdr. of the former Royal Canadian Navy:

Lieut.-Cmdr. to Major

Que. (me): Can you tell me what the RCN is now called?

Ans: Well it's the Canadian Armed Forces, sea branch. Its still the navy you see, but spelled with a small "n." It's the naval aspect of CAF.

Que: What is your title now?

Ans: I'm a Major, technically.

Que: What is a captain?

Ans: What kind of captain do you mean, army or navy?

Que: Navy. (Sorry, navy.)

Ans: Well technically a former naval captain is a colonel now. But if he's at sea, or in naval environment then he can still call himself a captain.

Captain to Colonel

Que: You mean if a naval captain is shore-based then he is a colonel but in a ship he's a captain?

Ans: Look it's a bit confusing. If the captain is exercising with other navies, say the U.S. Navy, and we have a different rank structure, everyone gets mixed up. Right? So when exercising with other navies, he's allowed to retain his old rank.

Now as I understand it, a man on shore can still keep his naval rank if he wants to, on the other hand technically if he wants to, he can be known as a major off-duty.

But if I wanted to be known as a major off-duty, I'd have to drop a note to the CO spelling out my desire to be a major. (Personally, I don't want to be a major.)

Sergeants Don't Float

In a way, you could say I'm a major who is not a major.

All clear?

Que: Oh sure. How about a Chief Petty Officer?

Ans: Well he could be a CPO in the ship and a sergeant on shore if he wanted to.

Look — on the official books, documentation and pay and so on, there's a common rank to all. Army rank.

Que: How about the airforce?

Ans: Army ranks. We've got a Group Captain in the Dockyard who is now a colonel, nice chap too.

Que: Well what happens to him when he is exercising with other airforces?

Ans: He stays a colonel, I think.

Spell It Out

Que: What are ships now called? Take HMCS Q'Appelle for instance.

Ans: It is now called Canadian Forces Destroyer-escort Q'Appelle.

Que: You have to spell the whole thing out? Or do you use CFD?

Ans: Spell it out.

Que: I hear Royal Roads is still Royal Roads?

Ans: Sort of. It was Canadian Services College, Royal Roads. Now its Royal Roads Military College. Don't know why.

Que: Now if a shore-sailor has a military rank, then I suppose all the naval reserves will have a military rank. They don't go to sea much.

Ans: Oh Lord. I tell you what — this great country of ours is going through a bit of reorganization, we are ironing out things as we go. It may take a bit of time.

May be Locked Up

Que: I wonder how the powers-that-be are coming along with the re-writing of Queen's Regulations (Army, Navy and Airforce).

Ans: (No reply.)

Ans: I said, I wonder how . . .

Ans: Yeah, I heard you. Who knows? They may be locked up somewhere ... I mean you know it all takes time.

Me: Well thanks for your time major — er Lt.-Cmdr.

'1984'—or Alice

My informant tells me about 25 people are now wearing the dark green uniform of the unified forces in Victoria.

He also said it is not definitely decided yet, if all the CAF will wear it.

Maybe it isn't "1984" yet, after all.

But for on-duty CPO's and off-duty sergeants it's an Alice-in-Wonderland thing.

ALL SAINTS' AOW

Anglican Church Women of All Saints' Church, View Royal, will meet at 2 p.m., Feb. 6, in the Parish Hall.

FOR PARTS AND SERVICE
CALL TTS 385-6783
FACTORY PARTS AND SERVICE DEPOT FOR TAPPAN-GURNEY APPLIANCES
TELE-TECH SERVICES LTD.
1202 WHARF ST.
385-6783

German Prince Richard Sayn-Wittgenstein-Berleburg and his bride, Danish Princess Benedikte, leave following their marriage Saturday in the royal chapel of Fredensborg Palace. The couple then drove through the small town of Fredensborg, 25 miles north of Copenhagen, as a torchlight procession formed behind them.—(AP Wirephoto)

Torchlight Procession

Danish Princess Wed

By A. E. PEDERSEN

FREDENSBORG, Denmark (UPI) — Princess Benedikte of Denmark, a happy bride in the family lace wedding shawl, Saturday wed a young German landowner with whom she had fallen in love at first waltz.

The attractive princess, 23, the last to marry of King Frederick and Queen Ingrid's three daughters, promised to "love and honor" Prince Richard Sayn-Wittgenstein-Berleburg while her stately father tried to hold back his tears.

Four kings, three queens and four coming crowned heads of Europe sat on hard benches to watch the traditional Danish wedding ceremony in the picturesque little chapel of the royal family's Fredenborg castle.

★ ★ ★

After the early evening wedding, the pair was driven in a lighted limousine around this idyllic village north of Copenhagen followed by 1,400 Danes carrying torches.

The bride and bridegroom have known each other casually since childhood as Queen Ingrid and Princess Margareta, mother of Prince Richard, were school chums in Stockholm and remain close friends. But it was only at the wedding two years ago of Princess Beatrix of The Netherlands and Claus von Amsberg that the young couple fell in love on the dance floor.

★ ★ ★

Princess Benedikte called it "a case of love at first sight."

The 200 invited guests included the queen mother of Britain, who arrived at the chapel on the arm of King Olaf of Norway. Crown Prince Harald of Norway also was present.

King Constantine and Queen Anne Marie of Greece, brother-in-law and sister of the bride, brought one of their children, Alexie, 2½ years old.

King Gustaf VI of Sweden entered the chapel with his daughter, Queen Ingrid of Denmark, mother of the bride. His grandson and granddaughter, Crown Prince Carl and Princess Christian of Sweden, also were guests. From The Netherlands came Princess Beatrix and Prince Claus.

The bride wore a diamond-colored satin gown with a 20-foot train that was straightened out before the altar by her six bridesmaids. On her shoulders was a traditional lace wedding shawl that was worn by both her sisters and her mother at their weddings. The shawl had been a gift from the women of Ireland to Queen Ingrid's Swedish Royal family and served as the "something old" for the bride.

★ ★ ★

The prince wore the star and sash of the Order of the Elephant, Denmark's highest royal order, which he was given Saturday by King Frederick.

Princess Benedikte is second in line to the throne until her elder sister, Princess Margarethe, an expectant mother, produces a child.

Danes at first appeared slow to take to Prince Richard because his father was an officer in Hitler's army who disappeared on the Russian front. But his popularity has grown possibly because his mother is Swedish and he speaks Swedish.

ANNUAL CLEARANCE
Ends Monday
BIG SAVINGS IN ALL DEPARTMENTS
FREE DOOR PRIZES
$200 Diamond Ring
1317 Douglas Street
ROSES JEWELERS

SOCIAL AND PERSONAL

On Tuesday the Lieutenant-Governor and Mrs. George R. Pearkes will travel to Vancouver where they will attend a reception to honor New Zealand's National Day, given by Mr. W. L. Middlemass, trade commissioner for New Zealand. The reception will be held at the Shaughnessy Golf and Country Club.

★ ★ ★

Hawaiian Holiday

Mr. and Mrs. L. E. Kirk and Mr. and Mrs. E. Lewis, all of Victoria, will leave by air Feb. 7 for a three weeks' holiday in Hawaii.

★ ★ ★

Hospital Staff Dance

Holyrood House was the setting for St. Joseph's Hospital staff dance on Friday evening. Staff members and friends danced to the music of Joan O'Neill and the Manhattans.

OES

Unity Chapter No. 84, Order of Eastern Star, will hold a Valentine tea and sale of home cooking from 2 to 4:30 p.m., Feb. 10, in St. John's Church Hall, Colwood.

Montague BRIDGMAN
China · Crystal · Gifts
811 Government St. Phone EV 2-8...

Club

RCMP AUXILIARY

Ladies' Auxiliary to RCMP Veterans' Association will meet at 2 p.m., Feb. 5, in Eaton's small dining room.

Why wait for SPRING Do It Now!
8th Annual February
Permanent Wave SALE
Until February 24th only, generous discounts on Permanent Waves at all THREE MARGO BEAUTY STUDIOS! For firm, springy curls or for soft, flowing waves, there is a permanent wave just right for your hair.
Make an appointment now at the Margo Beauty Studio most convenient for you . . . and SAVE!
All Margo Beauty Studios are open six days a week and have Free, Easy, Unlimited Parking.
MARGO Beauty Studio
Mayfair Center 388-4238
Shelbourne Plaza 477-1815
Cadboro Village Shopping Center, 477-1869
A Business Built on Customer Confidence and Goodwill

A small corner of
The GALLERY . . . a department featuring fine quality Traditional Furniture
at HOME FURNITURE
featuring the finest in
Traditional Furniture

Beautiful mahogany inlaid tables, solid mahogany hand-carved chairs, attractive lamps, Tudor oak antique reproductions, gilt frame mirrors, etc.
FREE CUSTOMER PARKING
REAR ENTRANCE ON BROUGHTON STREET
Open Daily, 9:30 to 5:30, Including Fridays
CLOSED WEDNESDAYS
home furniture COMPANY - VICTORIA LTD.
825 FORT ST. (Above Blanshard St.) PHONE 382-5138

Page THE CLEANER
DRY CLEANING SPECIAL
We will remove those spots from your clothes!
SKIRTS (plain) 69c
SAVE 31c on each item
SLACKS (men's and ladies') 69c
SWEATERS (men's and ladies') 69c
Page THE CLEANER
★ 7 CONVENIENT LOCATIONS OPEN 7 A.M. TO 6 P.M.
★ FREE PICK-UP AND DELIVERY
382-9191

OPTICIANS
After Five
A Little Sparkle
Glows a Long Way

At Cocktails, Dinner or Theatre — attractive GLASSES add sparkle to your appearance and GLOW to your personality.
We have frames that are exotic — exciting or classic refinement.
Come in and see them.
Your optical prescription is SAFE in our hands.
Prescription Optical
Where Prices Are Always Reasonable
Campbell Building 1025 Douglas Street 384-5914
Medical Arts Building 1105 Pandora Avenue 384-7837
Professional Building 1106 Cook Street 384-8311
159 Trunk Road, Duncan, B.C. 746-6041

Mothers' March to Help the Crippled

Basketry attracts both men and women members of the club and some very fine work is turned out. Baskets of all shapes and sizes are turned out in this section. Pictured working on baskets, from left, Eric Merry, Albert McLeod, Miss Freda Lawrence, volunteer worker, Sister Mary Angelica and Mrs. Patrick Grafton.

Loss of the use of her hands hasn't stopped Mrs. Jean Kelly from painting — she holds the brush between her teeth. She achieves amazing results even though it is a tedious business. About 10 minutes is the limit she can go at a time, then after a short rest she starts in again.

Mrs. Pearkes, wife of the Lieutenant-Governor, is honorary chief Marching Mother of British Columbia and in effect will be leading the drive to raise funds for work among the handicapped.

The Marching Mother drive takes place on Monday, Feb. 5, between the hours of 4 and 7 p.m. and is province-wide. Volunteers here will canvass the Greater Victoria Metropolitan area, including Sidney, Sooke and as far west as Port Renfrew.

The march is sponsored by the Rehabilitation Foundation of British Columbia to raise money for the rehabilitation of handicapped people, who are unemployable due to crippling diseases such as arthritis, accident victims and from other afflictions.

A sum of this money is earmarked for the Arbutus Club, 119 Vancouver Street, the sheltered work shop where crippled persons may take part in an activity program. Here they can learn to weave, make rugs, baskets, art work, ceramics, etc.

Photos by Kinsman
Arranged by Dorothy Wrotnowski,
Social editor

Under the heading of ceramics there is a variety of this type of art taught at the club. Modelling a clay head is Ron Ofrey while administrator Bob Knight looks on.

Weaving chair backs and seats of cane strips is the craft chosen by many of the male members of the club. Here volunteer worker Mr. G. F. Parkyn lends a helping hand to John Mabee.

Some of the members have become experts at making Christmas crackers and corsages, turning out most professional packages. Working for next Christmas supply are, from left, Miss Lorrayne Kennedy, Miss Nancy Bell and Miss Joan Roberson.

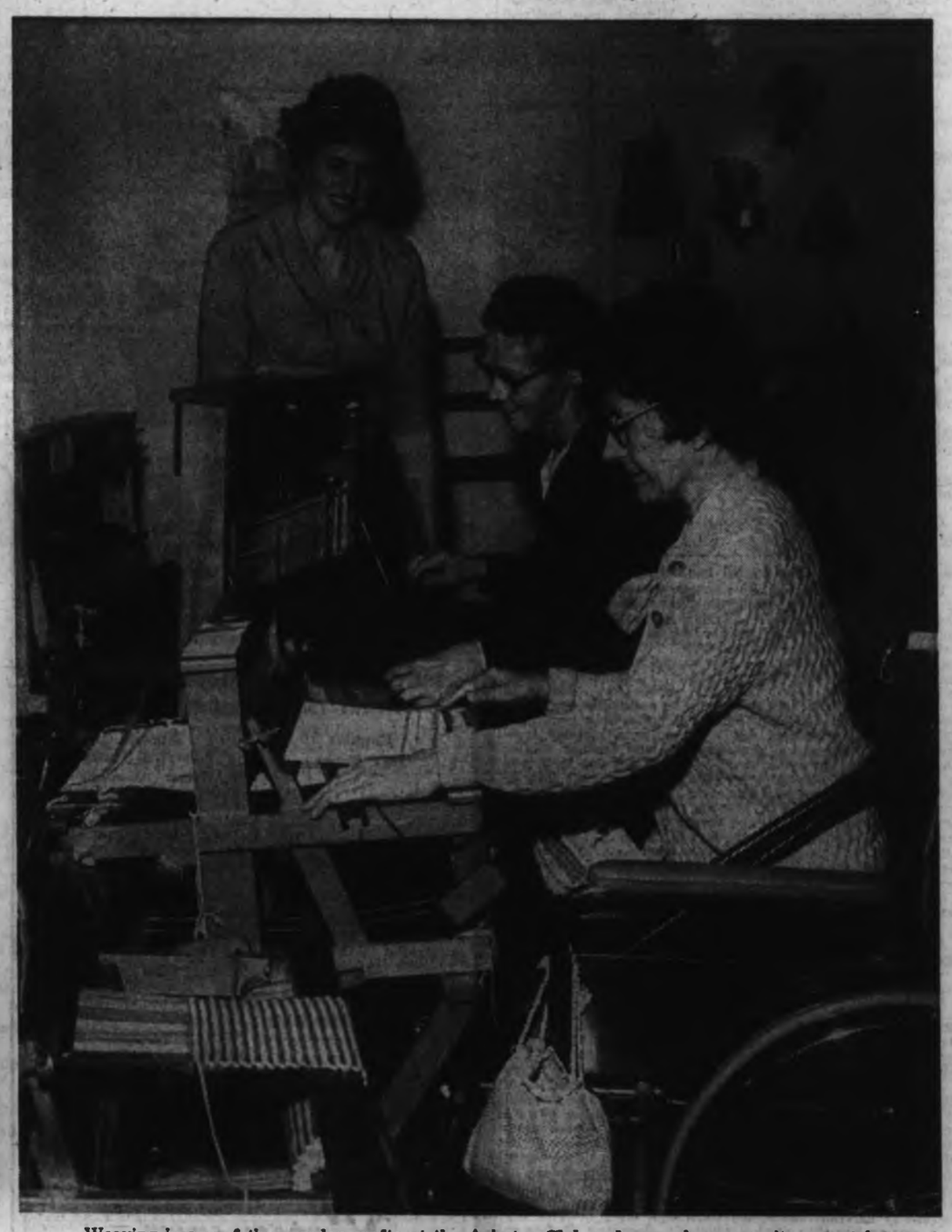

Weaving is one of the popular crafts at the Arbutus Club and many become quite expert in the making of fine cloth. Pictured, Mrs. Lyndis Davis, standing, occupational therapist at the club, watches while Mrs. Florence Burd, left, and Miss Beatrice Schachtel work on the looms.

Doing The Town

with DOROTHY FRASER

Tennis, anyone? . . .

All you gals who play badminton now, tennis later . . . and want to look terrific around the Racquet Club or wherever else you hold forth . . . here's news that should make you cheer! . . . The Madam and Eve Shop. . . . for the first time ever . . . are now carrying a complete line of Fred Perry tennis attire . . . designed by a professional and made in England . . . Everything from tops and skirts and shorts . . . to dainty little panties to wear underneath! . . . Skirts come in two designs . . . one a little kilt of terylene and rayon trimmed with navy and light blue . . . the other of 100% terylene pleated all round . . . Knit cotton T-shirt tops are short-sleeved with the blue trim, or plain and sleeveless . . . We should mention at this point that all these garments are white . . . and completely washable . . . and each has a small crest adorning it at some point . . . There's a long T-shirt dress with tie belt . . . two types of shorts, both terrifically fitting . . . and last but not least, the stretchy cotton briefs with a double edging of narrow lace . . . to make you feel deliciously feminine! . . . These latter are priced at $2.50 . . . Shorts are $8 and $13 . . . Skirts are $13 . . . Tops are $6 and $8 while the dress is tagged at $10 . . . There's a full size range of this Fred Perry tennis wear . . . and needless to say, it's becoming to women of all ages . . . **Madam and Eve Shop, Trounce Alley, 383-7177.**

Ribbed white cotton panelled with lace makes an elegant shirtdress. Cinch the waist with a wide colored taffeta sash.

Estate jewellery of great beauty . . .

Looking at some of the beautiful estate jewellery entrusted to deGoutiere, Jeweller, and now on display in his delightful shop . . . we were struck with what a wonderful opportunity this is for people in the know to acquire a beautiful and costly piece of jewellery at a price much less than they would normally have to pay . . . There's a dazzler of a Hamilton lady's watch . . . rectangular in shape . . . set with 50 fine quality diamonds which ornament the watch itself and extend right around the bracelet . . . A stunning . . . and very modern . . . Patek Philipps watch centred in a wide bracelet of sculptured gold, sprinkled with small, round diamonds and emerald-cut sapphires . . . An exquisitely dainty diamond pendant . . . what used to be called a lavaliere . . . set in platinum, hanging from a slender platinum chain . . . A lovely antique diamond brooch mounted in yellow gold and silver with diamonds of various sizes clustered around a large centre stone . . . This has a removable pin, so it can also be worn as a pendant . . . A very old ring . . . wide gold band with three diamonds and two rubies set in . . . which would make a striking and unusual wedding band . . . is a real bargain at $250 . . . while an antique five-pearl ring with tiny diamonds costs just $125 . . . Other choice estate pieces, too, at . . . **DeGoutiere, Jeweller, 2524 Estevan Avenue, 384-1833.**

Long hair cut in two layers is lovely when the shorter pieces are tendrilled and curled gently on the cheeks, the rest pulled back with ribbons, says Vogue.

New Amalfis at Munday's . . .

New models of Amalfi shoes for spring . . . newly arrived at Munday's . . . are just about the prettiest footwear you'd ever want to see . . . And being Amalfi's they are, of course, beautifully made, soft and comfortable . . . These new models all have broad toes . . . while most also have the new higher heel . . . broad-based, but pinched in a bit for a slim look . . . It's a heel we think you'll like . . . Just to tell you about a few of these new Amalfi shoes . . . there's Frasso, a sling pump with large buckle, in black or bone patent . . . Dieci, a sort of T-strap with elasticized sling, is a mighty pretty shoe . . . Comes in black, bone, yellow and Persian (light tangerine) patent . . . Nice to take with you now if you're going south . . . Zera is the newest thing in a dressy sandal . . . slender bone calf straps held together with three small brass rings . . . Tremo is the much-loved spectator pump with a brand new look . . . sable and white calf . . . Driga is another dressy pump in sable, navy or black calfskin . . . ornamented with a small silver-tipped bow . . . Aria, a high-vamped and buckled textured calf shoe in mushroom shade is a great suit shoe . . . as is Pannoli, which has a lower heel and extension sole . . . Another dressy shoe in various colors of patent is called Erola . . . the sort of thing you'll wear now and through spring and summer . . . Prices for these Amalfis range between $24.95 and $31.95 at . . . **Munday's, 1203 Douglas St., 383-2211.**

A white stretch nylon crochet swimsuit is lined with turquoise nylon . . . has built-up shoulders . . . no back or sides.

Style-wise topcoats for spring . . .

People in the fashion business refer to certain garments as being "constructed, not made" . . . because of their fantastic tailoring . . . the way they fit, and hang, and enhance the lines of the body . . . Into this category fall two new spring coats we saw at Wilson's this week . . . They're by Hettemarks of Sweden . . . famous for their artful designing and meticulous tailoring . . . One, a size 8, is ivory wool gabardine, double breasted and belted . . . with a slight flare to skirt and cuffs . . . gold button fastening . . . You'll notice how beautifully the collar sits on this when you try it on . . . There's another in curry, size 10 . . . single-breasted and equally smart . . . If you've been hankering for a good leather coat, Wilson's have several beauties in soft glove leather, pliable as wool . . . A light, double-breasted model has a very pretty skirt marked with welt seaming detail . . . another model, in brown, is a more classic style . . . single breasted . . . nicely detailed and very svelt for a size 16 figure . . . Real French berets are sweeping the country, we hear . . . Wilson's have the real McCoy . . . imported from France . . . They're angora, and may be had in white, black, gold, coral, Kelly green, jade and purple . . . for a mere $3.95 . . . **W & J Wilson Limited, 1221 Government St., 383-7177.**

The shiny leg is the leg of the year; that is, a smooth, glowing clear stocking in a color.

Plan next Christmas now . . .

With last Christmas just a few short weeks behind us, we feel a bit silly talking about NEXT Christmas . . . but when it comes to travel, the way things are nowadays . . . it isn't a minute too soon to tell you about a marvellous Christmas Caribbean cruise scheduled to leave Vancouver next Dec. 19 . . . aboard P & O's big, luxurious Oriana . . . This will be the first Caribbean cruise ever to sail from the West Coast . . . and it promises to be a knockout . . . as well as a sellout! . . . so if you'd like to be on it, early application is a MUST! . . . See Paulin's right away for all the details . . . There'll be sunlit days at sea . . . Nights alive with parties, dances, movies, balls . . . Caribbean entertainment and a traditional British Christmas at sea . . . plus a swinging New Year's Eve . . . You'll have plenty of time to explore Jamaica, Barbados and Martinique . . . Virgin Islands and Curacao (shopper's paradise) . . . spend a day and a night in Acapulco . . . with your ship as your hotel . . . Fares start at $620 U.S. tourist, and $1,190 first class . . . with single accommodation now available in each class . . . Departing Dec. 19 and back in Vancouver Jan. 17, 1969 . . . Doesn't this sound like a great way to spend next Christmas? . . . Get your application in to Paulin's now . . . they'll take care of everything . . . **George Paulin Travel Service, 1006 Government St., 382-9168.**

Coming up for spring: Edwardian colors . . . buff, dove, grey, fawn, ivory.

The warm charm of colonial maple . . .

We've heard it said . . . by someone who should know . . . that Home Furniture has one of the finest collections of maple furniture in the country . . . So last week we visited their Colonial Maple Shop to enjoy another look at this lovely furniture which . . . to people who are fond of it . . . spells warmth and friendliness and cozy charm . . . We spotted a number of pieces whose like we'd never seen here before . . . probably because they're all imported and individually selected . . . Mostly in the soft, glowing Candlelight finish with its patina-like lustre . . . There's a beautiful and very functional home desk containing fully-equipped filing cabinet and a place for a portable typewriter, as well as several drawers . . . and another similar desk, without the typewriter table . . . And did you know you can get a graceful secretaire desk in maple? . . . All sorts of smaller pieces like maple hostess carts . . . whatnot shelves . . . revolving bookcase . . . A standing clock with knick-knack shelves underneath . . . wall and corner shelves . . . spoon and spice racks . . . magazine and luggage racks . . . a colonial muffin stand . . . fern stand . . . valet chair . . . A delightful little rush seat settee . . . And a whole series of patchwork chairs, rockers and settees have just recently arrived . . . beautiful quality and blissfully comfortable . . . See them all at . . . **Home Furniture Company, 825 Fort St., 382-5128.**

A white leather front-zipped tunic looks smashing worn over a light yellow turtleneck sweater.

So natural even you can forget . . .

"Plastic surgery without plastic surgery" . . . that's the way a doctor has described Tru Life by Camp . . . the completely modern prosthesis for women who have undergone mastectomy surgery . . . (and believe us, they are legion!) . . . Perhaps you are one of them . . . and if so, we are truly sorry . . . but please don't think it spells the end of your figure, or of being able to pursue your normal activities . . . Just be thankful that science is so wonderful . . . and that McGill & Orme's surgical supplies division can make you a whole woman again with a Tru Life form . . . the most advanced prosthesis of its kind! . . . Unbelievably natural, it's composed of a liquid centre embedded in softest plastic encased in a dainty nylon cover . . . Looks and feels like living flesh . . . moves with the body . . . and so light-weight we're assured the wearer never feels it. Once this is carefully fitted, it's worn with one's favorite bra . . . a woman can then wear a swimsuit, sleeveless dresses or evening gowns . . . go about all her usual activities without anyone being the wiser . . . Tru Life is the form that restores natural appearance, natural sensation and complete comfort . . . Ask your doctor . . . then go and be expertly fitted for a new lease on life with Tru Life at . . . **Surgical Supplies Limited, 1012 Broad St., 384-8433.**

Installation Ball

A ball followed the installation of officers ceremony of Victoria Shrine Club Friday evening at the Strathcona Hotel. Taking a few minutes out between dances were, from left, Dr. Gordon Grant, Chief Rabban of Gizeh Temple; Mr. Tom Parker, president of Victoria Shrine Club; Mrs. Parker; Mr. Jack M. Streight, Imperial Marshal of the Ancient Arabic Order of the Mystic Shrine; Mrs. Norman Holmes and Mr. Holmes, Illustrious Potentate Gizeh Temple; and Mrs. Streight. Mr. and Mrs. Streight are from New Westminster.—(Kinsman)

CALIFORNIA SUNSHINE TOUR

APRIL 18 to MAY 2

$225 Each Double, Canadian

Conducted by Doris and Bill Heller by new chartered bus, air-conditioned and rest room.

Victoria via Portland, Klamath Falls, Reno, Las Vegas, San Diego, Los Angeles, San Francisco, etc. Cost of tour includes all sightseeing to points of interest, excellent hotels or motels plus many extras. Tour highlights include: 3 nights Las Vegas, tour of Boulder Dam, 2 nights San Diego, Tour of Tijuana, Mexico and tour to San Diego Zoo (world's largest). 3 nights in Los Angeles, tour to Knotts Farm, tour to Disneyland—full day, tour to Hollywood Universal Movie Studios, tour to Marineland and Queen Mary, 2 nights at San Francisco. Tour Golden Gate Park and Cliff House and part City tour to California Redwood Park. Returning via Sacramento Valley, Mt. Shasta, Siskiyou Mountains, Grants Pass, to Portland and home. 26 seats left. Write or phone for free itinerary. 52 tours in 1967—Tours the year round!!!

EASTER TOUR

Good Friday, April 12 to Easter Monday, April 15. $58 each double. Canadian

By new chartered bus, air conditioned and rest room. Conducted by Doris and Wm. Heller.

Tour highlights: via Fraser Canyon, Okanagan Valley, Grand Coulee Dam, Wenatchee, Wash., Blewett Pass, Snoqualmie Pass, Seattle, etc. 23 seats left.

Capital City Travel Club

2331 Blackwood, Victoria 384-1432

Fashions Highlight Festival

Festival '68 sponsored by the Municipal and Primary Chapters IODE will be opened at 11 a.m., Saturday, Feb. 17, by Mrs. George R. Pearkes. The annual affair will be held in Christ Church Cathedral Memorial Hall on Vancouver Street.

★ ★ ★

Strolling fashion show by Eaton's will be featured during luncheon from 12 noon to 1:30 p.m. A spring showing of millinery, also by Eaton's store, will highlight the tea hour from 3 to 4:30 p.m.

★ ★ ★

Stalls will feature home baking, delicatessen goodies, candy, a treasure house, aprons and novelties, books and records, and a French Room.

ANN LANDERS

Dear Ann Landers: You certainly did disappoint me when you agreed with that sourball who said he was sick and tired of airline pilots who behave like frustrated disc jockeys. You went along with his notion that a pilot should greet the passengers and then shut up for the duration of the trip.

You probably do a lot of flying and take plenty of work along to keep you occupied on the plane, but I'm a small-town girl who considers a plane trip an exciting adventure. I enjoy it when the pilots are chatty. I like to have them point out places of interest and make a few amusing remarks along the way. It's also reassuring to get the weather report and to be informed on flying conditions as we go along.

So please, Ann Landers, print my letter and let the pilots know there are a lot of us who love to listen to them.—ALL EARS

Dear Ears: Here's your letter and it may interest you to know the mail is running one hundred to one in favor of YOUR side.

It never dawned on me that so many people were fascinated by "This is your captain speaking . . ." So hear this, fellas, keep up those chatty comments, the flying public loves it.

★ ★ ★

Dear Ann Landers: Several years ago my husband passed away. The boy next door cut my grass, shovelled the snow and did many small chores. I tried to pay him but he refused to acept a penny. I bought him small gifts at Christmas and remembered him on his birthday, but all the while I kept thinking I would buy him a grand present when he married — something he could use for a lifetime.

I hit on the idea of saving coupons for silverware. Many of my friends and the women I baby-sat for knew I was saving coupons and they turned theirs over to me.

When I heard the boy had become engaged to a sweet girl I was overjoyed. I had enough coupons for a complete service for twelve, plus all the extra pieces. I bought a lovely silver chest and felt so proud that I was able to give this young man such an elegant wedding gift.

This morning I was absolutely floored. The bride-to-be came to my home and dumped the silverware right on the living room floor, chest and all. She said a friend had told her the silverware was obtained with coupons but she did not believe it at first. When her friend proved it, she said she was so humiliated she broke down and cried. Then she cursed me for "making a fool of her."

Ann, I am sick about this. I did not mean to make a fool of anyone. I thought any young couple would be thrilled with the silver. I have nothing nearly so fine in my own home. Will you please tell me what to do? Was it wrong to give them this gift? I will apologize if you think I should. —HEARTSICK

Dear H: The bride's performance was a shabby, ill-bred exercise in uncouth behaviour. You owe her no apology. If she should offer YOU an apology (after her fiance hears of this) I hope you will be generous and accept it, for the boy's sake.

★ ★ ★

Confidential to I Will If You Say So: My advice is NO. It is a wise person who knows when to seize an opportunity, but it is a wiser person who knows when to forgo an advantage.

Mr. and Mrs. Robert O. Hamilton of 56 Sims Avenue, anounce the forthcoming marriage of Monica Mary (Monique) Illes, only daughter of the late Mr. Julius Illes, and Mrs. Hamilton, to Mr. Richard Gerald Gerdes, son of the late Rev. B. Gerdes and Mrs. M. Gerdes of Stonewall, Manitoba. The marriage will take place in St. Peter's Naval Chapel, Belmont Park at 7.30 p.m. Saturday, March 2. Chaplain W. J. Bingham will officiate.

BRITISH COLUMBIA PARLOUR CAR TOURS

Previews Their Springtime Schedule

Popular Day Tours

Bellingham—Sat., Feb. 24. One of our most popular early Day Trips last year. Don't miss it! **Fare $8.10**

Squamish—Sat, Mar. 23rd This is a limbering-up tour after a long winter at home. A small exemple of some of B.C.'s most beautiful scenery. **Fare $11.40**

Salt Spring Island — Sat., April 6. Because of popular request we are rescheduling this Day Tour for 1968. Limit, 2 coaches. **Fare $6.00**

Special Escorted Tours

Mt. Baker - Anacortes — March 8th and 9th, 2 days of leisure travel via Sidney to Anacortes - Oak Harbour then side trip to Mt. Baker, still in its winter wonderland. **Fare $34.50 TWB**

Easter Tour—April 12 - 15 4-day tour leaving Good Friday via Manning Park, Okanagan Valley, O'Keefe Ranch, Fraser Canyon, includes Easter Sunday dinner. **Fare $88.50 TWB $77.50 SWB**

Blossom Time Tour—May 3rd - 5th 3-day schedule to see the Okanagan Valley in all its floral beauty and early spring freshness. Visit O'Keefe Ranch—farewell dinner. **Fare $51.05 TWB; $57.35 SWB.**

For further information and reservations please call—

VI COACH LINES

Travel Bureau

714 Douglas Street 385-4411 Local 24

FORMAL RENTALS

For All Occasions

New Steck

Reserve Now

British Importers

Tuxes at Broad

386-1496

Germaine's

PERM SALE

Great Once-a-Year Savings on Our Budget Permanent Waves!

Call 384-5821

Germaine's Coiffures

TOWN & COUNTRY

Open 6 Days a Week

Thursday and Friday nights 'til 9

FAIRWAY SUPER MARKET

272 GORGE RD. W.

★ ★ ★ ★ ★ ★ ★

LOW DISCOUNT PRICES

PRICES EFFECTIVE FEB. 5, 6, 7, MON., TUES., WED.

WE RESERVE THE RIGHT TO LIMIT QUANTITIES

B.C. GRANULATED **SUGAR** 10 lbs. **69c**
With $3.00 Order Or Over.
COMP. REG. PRICE 89c

FRESH **PORK STEAK** **49c**
GOVT. INSPECTED.
COMP. REG. PRICE 69c LB. . . . . .

BEEF LIVER SLICED, GOVT. INSP. **35c**
COMP. REG. PRICE 65c . . lb.

PORK SAUSAGE lb. **55c**
COMP. REG. PRICE 69c

COTTAGE ROLLS lb. **69c**
COMP. REG. PRICE 79c

No. 1 MEDIUM **COOKING ONIONS** 3 LBS. **25c**
COMP. REG. PRICE 2 for 29c

FRESH LARGE STOCK **CELERY** **19c**
COMP. REG. PRICE 35c . . ea.

No. 1 WHITE ALPHA **Creamed Honey** 4 lbs. **89c**
COMP. REG. PRICE 1.19

STANDBY, 14-OZ. **CREAM CORN** 3 FOR **49c**
COMP. REG. PRICE 2 for 41c

MACARONI, CATELLI, CHEESE **DINNERS** 4 PKGS. **49c**
COMP. REG. PRICE 2 for 38c

PARKAY, 2-LB. BLOCK **MARGARINE** **59c**

CARNATION INSTANT **BREAKFAST** 7-OZ. PKG. **49c**
COMP. REG. PRICE 79c . . . . . .

FIRST QUALITY **NYLONS** 4 PAIRS **95c**
COMP. REG. PRICE 49c . . . . .

ZEE **Toilet Tissue** 4 ROLLS **39c**
COMP. REG. PRICE 49c . . . . .

Newspaper Advertising STIMULATES BUYING!

Top 20 in Victoria

1. Love Is Blue ..... Paul Mauriat
2. I Wonder What's She Doing Tonight — Tommy Boyce and Bobby Hart
3. Spooky ..... Classics IV
4. Going Out of My Head/Can't Take My Eyes ..Lettermen
5. Some Velvet Morning ..Nancy Sinatra and Lee Hazelwood
6. Green Tambourine ..... Lemon Pipers
7. Money ..... Loving Spoonful
8. I Can Take or Leave Your Loving ....Herman's Hermits
9. Nobody But Me ..... Human Beinz
10. Tomorrow ..... Strawberry Alarm Clock
11. We Can Fly ..... Cowsills
12. Love Me Two Times ..... Doors
13. 1941 ..... Tom Northcott
14. I Wish It Would Rain ..... Temptations
15. I Was Made to Love Her ..... King Curtis
16. Everything That Touches You ..... Association
17. If I Could Build My World — Marvin Gaye and Tammy Terrell
18. She's a Rainbow ..... Stones
19. Skinny Legs and All ..... Joe Tex
20. Home from the Forest ..... Bonnie Hawkins

★ ★ ★

Try Cooking a Bowl of Success

KITTE TURMELL

Teen-age cookery can be the happiest of happenings.

"Cooking can be as creative as painting a picture or composing a song or writing a poem," says Mildred O. Knopf.

She's the gifted, relaxed, creative artist who dreams up masterpieces in her own kitchen. She has written five lively cookbooks, including Cook, My Darling Daughter, and Around the World Cookbook for Young People.

Over chicken salad sandwiches, she told me, "I'm running a one-woman campaign to teach young people, as early as possible, that everything doesn't have to come out of the freezer.

"Cooking skill is especially important for the girl who needs admiration and applause from family, friends, dates. The recognition of your first success will spur you to greater efforts."

★ ★ ★

Her advice: Start simply. "Learn how to make a good hamburger and you're way ahead of the game. Young people favor hamburgers de luxe, roast beef, chicken or lamb chops," she told me. Then she offered hints for the perfect hamburger and directions for her aunt's famous lamb chop dinner.

"There's nothing more dreary than a drab, flat hamburger. Make it plump and juicy, not skinny and dry — at least an inch thick. Cook it in a hot pan, to seal the juices in quickly. If you start with a cold pan, you'll have pale, gray meat cake.

★ ★ ★

"For variety, try old European ways with ground meat, pork and veal as well as beef. Add an egg to 1 to 1½ pounds of meat. Season with salt, pepper, a quarter of a teaspoon of a herb such as thyme or marjoram. Work seasonings in with your hands; shape into patties; place in a skillet in which you have melted butter.

"Split, toast and butter the buns. Fill a tray with toppings: catsup, mayonnaise, relish, chopped onion, mustard."

For the lamb chop dinner, make a mountain of mashed potatoes in the centre of a platter, scooping out a hole in the top for butter. Lean broiled lamb chops upright all around the mountain, and serve piping hot.

★ ★ ★

Here are Mrs. Knopf's pointers for the novice hostess (good for experts, too):

● Make out a menu, check kitchen shelves for ingredients on hand, then make out your marketing list.

● Shop and do whatever cooking and preparation you can at least 24 hours before the party. Bake cake, cookies, cook chicken for salad. Leave fresh salad preparation until the last possible minute.

★ ★ ★

● To save kitchen clutter, assemble utensils you'll need at the last minute on a special tray, ready for use.

● For every 10 guests on the list, ask two friends to help you with finishing touches on dishes, and with service.

● Provide nippy appetizers, perhaps a dip made of cream cheese sparked with chopped radishes and catsup. Allow time for sampling before serving the main course.

● Dream up a novel dessert. Perhaps a heart-shaped dish of raspberry sherbet or strawberry ice cream topped with the fresh or unfrozen fruit.

★ ★ ★

● To ensure a good party, offer interesting foods and allow time to enjoy them. Don't rush plates on and off the table as though meeting a deadline.

The best parties are those where the hostess enjoys the cooking and the eating, and is as relaxed as her well-fed guests. You can be that hostess.

For Kitte Turmell's free leaflet "Favorite Family Recipes from Mildred O. Knopf," send a self-addressed, stamped envelope to Kitte Turmell, in care of this newspaper. Leaflet includes recipes for easy-to-cook teen treats.

The Week in Records

Love Sends Discs Round And Hauls In Bucks

By CATHY LOWTHER

All you need is love. The Beatles sang it, and now, Maharishi Mahesh Yogi says it, on his LP.

The Maharishi has many followers in the west but, in the east, he has been denounced as a fake fakir. Yogis, teachers and monks in the area of his new retreat have attacked him loudly.

He does not wear the traditional saffron robes but dresses his followers, himself and even his scarecrows in white. The retreat, supposed to be spartan for meditationg, has hot and cold running water, electricity, bathtubs and, for the Beatles, nighttime quarters with soft beds.

PRINTING PRESS

A yogi is supposed to renounce all wordly possessions, but the Maharishi owns his cottage and a printing press, manages widespread publicity for his speeches, and grosses many vulgar dollars for lecturing.

Tickets for his New York speech cost $3, $5, $7.50 and $10, depending on how close you were to the source of wisdom. Now he has a best-selling album.

The Beatles have already said it — Baby, you're a rich man.

□

Sidney Teen Town is throwing a dance in Sanscha hall next Saturday night, Marquis presiding. Couples only at the Club Tango, with the Motifs, $3.50. Nine in the Fifth has the Loyalists, usual time and prices.

Feb. 16 and 17 see Tom (1941) Northcott at Nine in the Fifth. The Motifs will be at the Crystal Feb. 17 before returning to the Purple Onion.

Get ready for a winter love-in. Details next week.

Happy birthday, koshka.

Hit singles: Surprise, surprise — Love Is Blue is the top seller. Bet you didn't expect that. I Wonder What She's Doing, Theme from Valley of the Dolls, 1941 and Bottle of Wine, an out-of-towner, are all in big demand.

□

Hit LPs: Disraeli Gears is still skimming for the Cream. The Traffic Reaping, Clear Lights and Paul Mauriat's Blooming Hits are rising stars.

Up and Comers: Go and Take the 7:30 Guided Tour.

A Letter To Kitte

"Dear Kitte: I am 13. I used to go with a boy my age. I broke up with him to go with a boy a year older, then I broke up with him. Now I'm back with the first boy whom I love very much. He said he loved me, too. But now he says he kind of likes my best friend also. She is already going with another boy.

"This boy calls me about every night but only talks to me for about five or 10 minutes. I don't want to find another boy friend because I like this boy. How can I find out whom he likes best and how I can keep him as my boy friend?—'Wondering'"

Dear "Wondering": Don't try to "keep him" or he'll be eager to get away. You are both too young and uncertain about your feeling for each other to date exclusively or spoil your friendship with rivalry or jealousy.

More Space For Sleeping

A two-storey dormitory addition will be built this summer at William Head minimum security prison.

The Victoria firm of Farmer Construction has been awarded a $125,460 contract for the job.

R. O. MUNSON

20 years' experience in helping the Hard of Hearing with their hearing problems.

WILL A HEARING AID HELP YOU?
BE POSITIVE . . .

TRY BEFORE YOU BUY!

Our hearing aid RENTAL PLAN offers the sensible way to find out what kind of help a hearing aid can give you —without a major expenditure! Wear a new MAICO aid for 30 days at a moderate rental charge. IF YOU DECIDE TO KEEP THE AID, THE FULL RENTAL COST IS APPLIED TO THE PURCHASE PRICE. If not, your only investment is the rental charge, and there is no further obligation. Call today, for full information.

MAICO

R. O. MUNSON & CO.

Free Test in Our Office or Your Home

PHONE 383-2436

or Call at 670 FORT STREET

Ground Floor

OPEN SATURDAYS

CALIFORNIA HERE I COME!

Escorted Spring Tour $198
Leave April 25 to May 9

By De Luxe, Chartered Bus

The song, "California Here I Come," is sung by many because the weather in southern California is ideal, which attracts thousands of Victorians.

On our Pasadena Tour we had two 40-passenger, chartered buses, plus six Greyhound passengers. It was a delightful trip and beautiful weather.

Our Easter Tour, to leave April 4 by special chartered bus, is now fully booked but will accept wait list.

We now offer you our De Luxe Springtime Tour, to leave our office April 25 to southern California, with many outstanding places of historical interest; quite different from any other tour, with more to nature.

Then, of course, the usual tours to Disneyland, Knotts Berry Farm, Hollywood, Marineland, San Diego Zoo,; Tijuana, Mexico; visit Sz. Queen Mary. Then at San Francisco you will drive to Golden Gate Park, to the Aquarium, huge Glass House of beautiful plants, Art Museum, and Cliff House for lunch.

Our Pasadena Tour lunch was arranged by the Palm Springs Chamber of Commerce (our sister city), and on this trip there will be another special lunch arranged by one of the Chambers of Commerce.

On this tour we will go south by the highways and byways of Route 99, with stopover every night at nice downtown hotels, return north from San Diego along the California and Oregon coast through the Redwood Empire as far north as Port Oxford, Goose Bay, Reed Port; then back to Route 99, Eugene, Portland and home. Join our Highway to History escorted tour. Your fare includes all transportation tours and nice hotels, room with bath—$198 each double, single little more. All reserved seats—book now.

GET LIST OF DAILY TOURS

Bellingham, Salt Spring Island, Vancouver, Parksville, Harrison Hot Springs, Paradise Valley.

Make Your Reservation Early

4-DAY EASTER TOUR

Leave Good Friday, April 12

to Portland, Bonneville Dam, Castle Rock, Multnomah Falls, The Dalles, Satus Pass, Yakima, Ellensburg, Snoqualmie Pass and Seattle.

Tour includes ferry, chartered bus and all hotels. $49 each double; single and twins available.

Low Air Fares To England

See us for many more Air and Bus Tours and Tickets, World-wide Cruises.

GEORGE E. WILLIS

1320 Broad Street 385-5242
(Between Johnson and Yates Streets)

Don't Move - Improve

MAKE YOUR HOME IMPROVEMENT DREAM COME TRUE
Why Wait; MODERNIZE KITCHEN & BATHS Add a Room

Marcus·Askew CONSTRUCTION LTD.

383-5480 ● 1808 COOK ST.

IT'S ballantyne's FOR FLOWERS

SPECIAL THIS WEEK

FREESIAS in Milk Glass Bowl.... $3.85

TELEX—F.T.D.A.
900 Douglas Street
(Opp. Strathcona Hotel)

PHONE ORDERS 384-0555

Charge Accounts Invited

Gibson's

Heart-to-Heart Gifts for your Valentine

Loungewear

Great ways to greet the new season—an array specially priced for everyone . . . starry eyed Hostess Gowns and Separates priced for those Petit Parties.

Sale, Priced from $9.99

Housecoats

Sleepy time Lovelies to delight her most feminine mood . . . quilted luxuriously laced and frilled Vocamas—waltz length and floor length.

Sale Priced from $12.85

SALE PRICED NOW

UP TO ½ OFF

Negligees AND Gowns

Lovely Lingerie by Linda . . . Peignoir Sets and short and long gowns in starlit colors.

Sale Priced from $13.85

UP TO ½ OFF

Slippers

Lullaby furry orlon Boots, cosy and washable; brocaded Patio Slippers.

Sale Priced from $1.99

UP TO ½ OFF

GIBSON'S and THE GIBSON GIRL

708 View thru to 1211 Douglas

Announcing
The Opening of

The International Hairdressing School

Mrs. Mary Scott Firth, M.A.B. Th., London
918 Government Street. Phone 386-0448 or 383-9726

Mrs. Scott Firth is acclaimed in both Europe and Canada for her success in individual training of her students who, in turn, have gained the highest awards.

This is the school where intense and individual training to students of all ages is the keynote. Take this opportunity to be trained in every aspect of the beauty profession under the finest possible guidance. This will more than enable you to meet the standards of the B. C. Hairdressing Association.

Special Classes in High Style Hairdressing will be offered

ENROLL NOW!

Classes Commence: February 14th for 6-Month Course

Send for your brochure and application forms (without charge or obligation) to: The International Hairdressing School, 918 Government Street, Victoria, B.C.

New Giant Computer UVic's Latest Pride

By STEVE HUME

University of Victoria owns the largest electronic computer in British Columbia.

The giant IBM 360 model 44 computer forms the nucleus of the university's complex computing centre, and is housed in the basement of the Campus Services Building.

Mainly a service facility, the computing centre handles a wide variety of work in the area of student-teaching programs and research problems analysis for university departments and faculty members.

'Many times faster than the old 1620 IBM model which retired last year, the new machine can read 1000 punched cards per minute, and prints answers to problems at the rate of 1100 lines of 120 words per minute.

About one-third of the new computer's time is used in processing student programs. The rest of the work-load is divided between systems analysis for the university's administration and problem-solving for research projects.

Many university departments are incorporating the computer's services into research data analysis.

The physics department makes extensive use of the computer for intricate neutron counts, and the linguistics department uses electronic analysis in language translation projects.

The machine is also being used by the phychology department in research studies of brain-damaged children, and the department of biology also incorporates the computer into its research patterns.

CAMPUS RECORDS

For the university's administration the computer keeps records of all students registered on campus, takes care of routine bookkeeping, and soon will be used to keep track of library books and library records.

Peter Darling, director of the university's computing centre, said he expects student use of the machine to grow rapidly in the future.

STAFF INCREASE

In anticipation of increased demands from researchers and students, the centre has expanded from an original staff of three operating the old 1620 model, to a current staff of 20 with modern equipment.

Some high schools are already teaching basic programming techniques for the computer, and students from Shawnigan Lake School have recently been writing experimental programs and having them processed at the university, Mr. Darling said.

SENIOR RESEARCH

He said students who learn the basics of programming early in their university training will be able to utilize the computer and computing centre at no cost for the remainder of their time at University of Victoria.

This could prove invaluable to students involved in senior level research projects requiring complex analysis of data he pointed out.

Sailors Brighten Recovery

Sailors of HMCS Qu'Appelle brought sunshine into life of 15-year-old David Doyle of 2780 Millstream, badly burned in gasoline fire in December and still undergoing skin grafts in St. Joseph's Hospital. Commander Richard Ratcliffe, left, and Bos'n's Mate Murray Mitchell, right, present tape recorder to Mrs. Lorine Doyle for her son. Crew of Qu'Appelle gave David television set as well, to help with his convalescence.—(Jim Ryan)

Driver Dies During Test

Norman Hunniford, 50, of 1328 Carnsew, collapsed and died Thursday afternoon while taking a driving licence test.

He suffered the attack as he was driving on Superior at about 2 p.m. Examiner Peter Newall stopped the car in front of the firehall at Superior and Oswego and firemen administered first aid, but Mr. Hunniford was pronounced dead on arrival at hospital.

Community Help

Special Week Spotlights Role of Blind

The contributions of sightless people to the community will be emphasized this week, when the Victoria branch of the Canadian National Institute for the Blind joins in celebration of White Cane Week, the 50th year the CNIB has functioned.

"White Cane Week is a joint effort of the CNIB and the Canadian Council of the Blind," J. V. Hoskins of Victoria, field secretary for the Vancouver Island district of the CNIB, said Friday.

★ ★ ★

Mr. Hoskins said there are a number of persons holding responsible and important jobs in the community, including two physiotherapists, and another person training in physiotherapy.

"There is a computer programmer who took his training with the help of the CNIB and was put to work through the assistance of a placement officer," Mr. Hoskins said.

The CNIB centre on Blanshard is the headquarters for the Island, and has a workshop, home teaching department and an auditorium for recreation.

★ ★ ★

During White Cane Week, secretary Hoskins will be speaking to schools and service clubs, helping to create public awareness in the achievements and problems of the blind, and emphasizing the need for safety programs to prevent blindness through accidents.

There are more than 2,200 blind persons holding down jobs in Canada, Mr. Hoskins said, in the business, professional, entertainment and political fields.

Mrs. Elizabeth Watling is president of the CCB club in Victoria, which will join with the CNIB for its 50th birthday celebration.

Courtroom Parade

'Do You Want to Spend Rest of Life in Jail?'

A 16-year-old boy was sentenced in central magistrate's court Saturday to eight months in the Young Offenders' Unit with an indeterminate term of eight months, on three charges of theft and one of false pretences.

Murray McDougall of 1120 McLure pleaded guilty to the charges Thursday after being raised from juvenile court. McDougall stole a car Jan. 20 and used a stolen credit card to get gasoline.

Magistrate William Ostler told him: "It is really alarming to see a boy as young as you with this sort of background. Do you want to spend the rest of your life in jail?"

□

Peter McMorran, 27, of Toronto was jailed for 18 months for breaking into a house in Oak Bay and stealing cash and goods. When arrested, McMorran had a flashlight and a street map on him.

He pleaded guilty Thursday and told Magistrate Ostler that he did not have a criminal record. But prosecutor Cory Stolte said Saturday that McMorran had convictions for theft, breaking and entering and possession of stolen property.

□

Daniel Trowsdale, 18, of 784 Fairview, was sentenced to a definite term of eight months in jail with an indeterminate term of six months on three charges of breaking, entering and theft.

He was also sentenced to a concurrent term of six months for being in possession of marijuana.

Trowsdale pleaded guilty Wednesday when court was told he and another 18-year-old broke into two Esquimalt businesses and a Sidney home. RCMP officers found about half an ounce of marijuana hidden in the basement of Trowsdale's home.

□

"It was just a foolish prank," agreed Gary McGrath and Warren Willis, both aged 23 and both of New Westminster.

They pleaded guilty to stealing a portable commercial loading zone sign Friday night from Store Street. It was found in the rear of their rented car when police investigated an accident at Blanshard and Fisgard.

The men were fined $50 each.

□

A 27-year-old man who drove at 80 miles an hour Friday night on Burnside was fined $100 and had his licence suspended when he pleaded guilty to dangerous driving.

Mr. Stolte said Michael Caird of 1657 Cedar had been drinking.

□

Albert Tibbs, 139 Skea, was fined $50 for drinking in a public place. He drank liquor from a glass while a passenger in a car Dec. 19 on Fort.

□

Fined for careless driving: Frank Brawn, 852 Swan, $45; Sandra Shera, CFB Esquimalt, $35.

Bridge Results

Winners of a weekly game held at the Junior Bridge Club: 1/2 tie: Babs Harris and Freda Wade, Pete Weir and Derek Ward, 3. Vi Lewis and Dorothy Kirk, 4. Ed Harris and Bill Martell. East-west: 1/2 tie: Mel and Barrie Carlow, Irene Brown and Della Rumsby, 3. Jean Kolb and Rene Taylor, 4. Helen Hafer and Eileen Cox.

Winners of a weekly game of the Allmasters Duplicate Bridge Club: North-south: 1. Marjorie Crookston and Jack Goldie, 2. Chris Murray and Walter Allen, 3/4 tie: Pete Herold and Bill Champion, Marianne Powell and Will Browne-Cave, 5. Laura Tingley and Joy Glover. East-west: 1. Thelma Kersey and Louise Duncan, 2. Edna Stewart and Gwen Humphreys, 3. Zandra and Dick Hanford, 4. Brian Larkey and Duncan Smith, 5. Sue Kelly and Al Kallberg.

Winners of a weekly game held by the Victoria Duplicate Bridge: North-south. 1. Pat and John Bishop, 2. Brian Larkey and Duncan Smith, 3. Pete Herold and Marianne Powell, 4. George Morgan and Anne Dye, 5. Helen Ryan and Dorothy Housley. East-west: 1. Mike Champion and Eric Ware, 2. Marjorie Fortye and Ron Smith, 3. Gwen Graham and Les Isaacson, 4. Betty and Chuck Miller, 5. Dorothy and Steve Jennings.

Masked Bandits Go for Copper

MONTREAL (CP) — A $35,000 reward has been posted for information concerning a $35,000 waterfront robbery. Three masked men bound and gagged the lone guard and got away with 26 tons of copper.

South Africans Draw Protest

NEW DELHI (AP)—An angry mob of leftist students protesting against the presence of South African delegates clashed with police outside the convention hall where the United Nations conference on trade and development began eight weeks of talks on world trade.

Bunn View on Litter:

Parents to Blame

Litterbugs are no worse than their parents, who set the pattern, Peter Bunn has told the Saanich joint school planning committee.

"The whole trouble is home training, or lack of it," the chairman of the Greater Victoria schol board said. "We've got to use sterner methods."

Bunn

TEEN CAMPAIGN

The discussion arose as the result of a letter from a nearby resident complainig about litter in the vicinity of Mt. Douglas senior high school.

On the suggestion of Gil Laurenson of Saanich planning department, it was decided to discuss a campaign at the teen level with Constable William Chisholm, one of the leaders of the Saanich Police Teen Club.

The committee discussed student parking at Mount View and Mt. Douglas senior high schools.

The school board will consider purchase of extra property for parking at Mount View.

At Mt. Douglas, the school board would pay for gravelling the boulevard on Cedar Hill Road if the municipality agreed to put in a drain.

DRAIN PLAN

The drain installation was referred to the public works committee without recommendation.

The committee discussed the enclosure of Bowker Creek through the Richmond elementary school grounds and a report from the engineer quoting costs of about $45,000.

SCHOOL SHARE

The subject was tabled for a report from the school board on how much money it could put up as its share.

A request was made by the school board to put through Edgelow Road from Gordon Head to Finnerty, in the vicinity of the proposed replacement for Gordon Head junior high school. It was referred to the public works committee with a request that priority be given the project.

ESTATE PLEA

The school board asked for a commitment that part of the McRae estate would be available for school development.

Committee chairman Coun. Edith Gunning asked the board to send the municipality a letter outlining its wants. She said it would be considered when council goes on a walking tour of the estate on Feb. 10.

Silver Threads

Programs Cover Film, Oil Painting

The film The Drylanders will be shown by Gus Larson at the Esquimalt Silver Threads Service, 527 Fraser Street, at 1:30 p.m. Tuesday.

There will be a concert at 1:30 p.m. Thursday and a Valentine's dance will start at 2 p.m. Friday.

On Monday there will be a meeting at 2:30 p.m. to hear members' opinions and needs in the program.

★ ★ ★

Oil painting and driftwood classes will be held at the Sidney Silver Threads Service at 1 p.m. Thursday, at 9760 4th Street.

On Tuesday there will be ceramics, novelty and knitting classes.

★ ★ ★

A concert will be held at 2 p.m. Monday and Wednesday's program will be a film show of Europe at 2 p.m.

On Friday the Volunteer Corps will meet at 1:30 p.m. to adopt its constitution.

St. Paul's Names Wardens

Capt. J. W. Rogers was elected rector's warden of St. Paul's Anglican Church at the recent annual vestry meeting. A. W. Denning was elected people's warden. Warden emeritus is G. W. Baugh Allen.

Elected to the church committee were Mrs. E. O. Archer, Cmdr. J. H. M. Cocks, C. J. Corp, Insp. T. A. Farr, Capt. R. H. Fort, Commodore H. V. Henning, A. S. Lambrick, D. W. Metcalfe, G. H. Metcalfe, Lt.-Col. F. D. Nelson, Dr. F. H. Sanders, W. D. Warder, Dr. J. T. Weaver, Cmdr. A. C. Wurtele.

Synod delegates are Commodore Henning, Miss P. V. B. Patterson and Cmdr. A. C. Wurtele. Ruridecanal delegates are Miss P. V. B. Patterson and Cmdr. Wurtele.

Advertisement

Complexion Beauty

The secret of beautifying the complexion is said to lie in the saturation of the skin with a new type of tropical moist oil. The skin takes on an immediate healthy bloom as the tiny lines and blemishes are gently smoothed away This saturation treatment with the moist oil of Olay is recommended by skin care consultants, who advise its daily use as a powder base to give the complexion day-long beauty. Your druggist will help you obtain a supply for your personal needs.

. . . Margaret Merril.

EATON'S

UNMASK YOUR BEAUTY

Let our world famous Kree Dermatron Method of Electrolysis remove all unwanted hair from face, arms, legs . . . permanently!

There's no charge for a consultation. Do come in.

Beauty Salon, Fifth Floor, Dial 382-7141

The Most Beautiful Fabrics in the World from London Silk

1439 DOUGLAS STREET PHONE 382-1125

Y.M.-Y.W.C.A. MID-WINTER PROGRAMS

REGISTER NOW

880 Courtney St.

Bridge Instruction (afternoon and evening)

Art classes Golf

Guitar and folk singing, Wednesday night film series, "Drop in and Sound Off". Preparation for Marriage Courses, Ladies' Day Out Program with nurseries facilities, antique chats with Mr. Geoffrey Reynolds.

For Starting Dates and Program Information

PHONE 386-7511

DAVID M. BROWN

Watch, Clock and Jewellery Repairs

At Reasonable Prices

652 Fisgard Street Phone 382-8813

Just Down From "The BAY"

the Bay

Beautiful News from our color experts! Reach for the moon... touch the sun...

there's a new Brown for you by MISS CLAIROL

Be a cool, lovely creature with Moonlit Brown*. Or be a warm, golden girl with Sunlit Brown*. Both new browns are light and lovely. So soft, so natural. So young and shining. Do stop in for a COMPLIMENTARY CONSULTATION.

Miss Clairol haircolor retouch, including shampoo and set

Use Your Charge Account or PBA

Drop In Or Phone 385-1311, Local 294

The BAY, beauty salon, 2nd

* TM

Hudson's Bay Company

INCORPORATED 2nd MAY 1670

Empress Paint has a new baby. New trademark, new labels, new signs.

The most colorful business in town 720 MARKET ST. 388-6285

Now at 1208 Wharf St.

THE VITAMIN C BOUTIQUE

Your daily maximum requirement of

DRESSES — POSTERS — GIFTS

JEWELRY — LEMONADE

(Don't be a vitamin deficiency sufferer—drop in now!)

Hours: 11 to 5 daily; Closed Sundays; 7 to 10 Friday and Saturday nights.

386-8211

FEBRUARY PAINT SALE

BUY DIRECT FROM AMES PAINT FACTORY-TO-YOU AND SAVE UP TO 50%

Now . . . Paint on your Permanent Floor with

FLECTO SEAMLESS PLASTIC FLOORING

Choose from 10 exciting colour combinations. Adds new beauty to any room in the house.

FLECTO SEAMLESS PLASTIC FLOORING COVERS MOST SURFACES

with the toughest floor you ever walked on!

So easy to apply you can do it yourself and no special skills or tools required.

WON'T CHIP, CRACK, WARP, STAIN OR FADE

- Needs no waxing
- Weather resistant
- Crystal clear
- Allows temporary use of floor during application
- Resists dirt
- Non-yellowing
- For interior or exterior

— TRULY A MISTAKE-PROOF SYSTEM —

Drastic savings on all Paints during February Sale Days

AMES PAINT LTD.

Victoria's Oldest Locally Owned Paint Manufacturer

1821 DOUGLAS STREET PHONE 386-2831

386-2121

CLASSIFIED WANT ADS

386-2121

AFTER-HOURS TELEPHONES

11:30 p.m. to 7 a.m. 383-8300

Sports, 383-7000

Circulation, 383-0725

Editorial, 383-1500

BOX REPLIES

All replies to private box numbers available from 8:00 a.m. to 6:00 p.m. Monday to Friday inclusive.

• • •

OFFICE HOURS

Classified Counter, 8:00 a.m. to 6:00 p.m. Business Office, 9:00 a.m. to 5:30 p.m. Monday to Friday inclusive.

CLOSED SATURDAY

• • •

TELEPHONE HOURS

8:00 a.m. to 8:00 p.m. Monday to Saturday inclusive.

• • •

CLASSIFIED COPY DEADLINES

Regular classified advertisements may be placed at the counter, 8 a.m. to 5:00 p.m. on the day prior to publication, Monday to Friday inclusive. By telephone, 8:00 a.m. to 5:00 p.m. Monday to Saturday inclusive.

All classified semi-display copy must be in the possession of Victoria Press Ltd., 2631 Douglas Street, by 4:00 p.m. on the day prior to publication, with the exception that copy for Sunday Colonist must be in by 4:00 p.m. Friday.

FULL COVERAGE CLASSIFIED RATES

30c per line per weekday; 86c per line for three consecutive days; $1.53 per line for six consecutive days. Minimum advertisement two lines only. $1.00 minimum charge on advertisements placed by telephone. Contract rates on application. (Above Rates apply to B.C. only.)

Birth Notices, $2.00 per insertion.

Marriages, Engagements, In Memoriam Notices, Cards of Thanks, Death and Funeral Notices, not exceeding 12 lines, $2.80 first insertion and $2.05 subsequent insertions. Each additional line, 30c daily.

Births, Deaths, Marriages, Engagements, In Memoriam Notices, Cards of Thanks not accepted by telephone.

SUBSCRIPTION RATES

Wherever carrier service is maintained, $2.25 per month.

Single copy sales price: 10 cents daily; 15 cents Sunday.

By mail, Canada and British Commonwealth: one year, $21.00; six months, $11.00; three months, $6.00; single month, $2.25; U.S.A., Australia and Foreign, $3.25 per month.

Authorized as second-class mail, Post Office Department, Ottawa.

Member of Audit Bureau of Circulations.

TERMS OF PUBLICATION

The Victoria Press Ltd. shall not be liable for non-insertion of any advertisement beyond the amount paid for such advertisement.

In the event of an error occurring the liability of Victoria Press Ltd. shall not exceed the charge for the space actually occupied by the item in question.

All claims on error in publication shall be made within 12 hours thereafter and if not made shall not be considered. No claim will be allowed for more than one incorrect insertion nor for errors not affecting the value of the advertisement.

All estimates of cost are approximate. Advertisers will be charged with space actually used.

All advertising copy will be subject to the approval of the Victoria Press Ltd., who reserve the right in its sole discretion to classify, reject or insert copy furnished.

While every endeavor will be made to forward replies to box numbers to the advertiser as soon as possible, we accept no liability in respect of loss or damage alleged to arise through either failure or delay in forwarding such replies, however caused, whether by negligence or otherwise.

CIRCULATION REPRESENTATIVES

Duncan, Chemainus

Ft. J. Rogers 746-6181

Lake Cowichan, P. Edwards 749-6771

Pt. Alberni, Mrs. A. Nilson. 723-8312

Nanaimo, R. Lakey SK 3-2766

DUNCAN BUREAU

Duncan Chamber of Commerce Bldg., 375 Trans-Canada Hwy. Office and telephone hours 1 p.m. to 5 p.m. Monday to Friday inclusive.

PHONE DUNCAN 746-6181

United States Representatives SHANNON & CULLEN, INC. New York, Chicago, Detroit, Cleveland, Atlanta, San Francisco, Los Angeles.

NOTICE OF COPYRIGHT

Full, complete and sole copywright in any advertisement produced by Victoria Press Limited is vested in and belongs to, Victoria Press Limited; provided, however, that copywright IN THAT PART AND THAT PART ONLY of any such advertisement consisting of illustrations borders, signatures or similar components which is, or are, supplied to Victoria Press Limited by the advertiser in the form of engravings, matrices, mats, etc., and incorporated in said advertisement shall remain in and belong to the advertiser.

PHONE DIRECT 386-2121 TO PLACE YOUR CLASSIFIED AD

1 BIRTHS

BROCK — Born to Mr. and Mrs. R. M. Brock, 1737 Taylor St. at the Royal Jubilee Hospital on January 28, 1968, a daughter, Eline Margaret, a sister for Marta, Monna and Roberta. Our sincere thanks to Dr. J. M. Bell, Dr. G. W. Robson and the maternity staff.

MENZIES — Born to Mr. and Mrs. Barry G. Menzies (nee Worboys), 1671 Freeman Avenue, Victoria, B.C. at the Royal Jubilee Hospital on Jan. 29, 1968, a daughter, Honi Lou, 8 lbs. 15 oz., a baby sister for Butch and Brent. (Insured).

RANKIN — Born to Mr. and Mrs. R. T. Rankin, 918 Jenkins Avenue, Victoria, B.C., at the Royal Jubilee Hospital on Jan. 30, 1968, a son, John Richard. (Insured).

5 DEATHS AND FUNERALS

AMOS—Suddenly in Victoria on Feb. 1, 1968, Jacqueline Tracey Amos, aged 2 months, of 414 Hillside Avenue. Besides her parents, she is survived by her grand-parents Mr. and Mrs. Matthew Amos, of this city.

Funeral service Tuesday at 1:30 p.m. in HAYWARD'S FUNERAL CHAPEL, 734 Broughton St., Rev. Pierre Burger officiating. Interment Royal Oak Burial Park. Supervised parking adjoining the chapel.

BLACKLER — In Victoria on Feb. 3, 1968, Mrs. Clare Blackler of 415 Quebec Street, born in Fogo, Newfoundland, resident here for the past 8 years. Widow of Stafford J. Blackler, she is survived by 2 daughters, Mrs. Jean Cripps of Toronto, and Dorothy of Victoria; one grandson, Michael, of Victoria; also one sister, Mrs. Allan Bishop of St. John's, Newfoundland.

Funeral services will be held in McCall Bros. FLORAL CHAPEL, Johnson and Vancouver Sts. on Wednesday, February 7, at 1:15 p.m. Rev. Dr. N. S. Noel officiating. Followed by cremation.

BRUCE—In Victoria on February 1, 1968, Miss Ethel Mary Margaret Bruce, aged 86 years, born in the County of Dublin and resident in Victoria for over 60 years. She leaves her sister, Miss Edith Maude Bruce of Victoria; nieces and nephews in the U.S.A. She was a former writer and reporter for the Daily Colonist.

Funeral services will be held in McCall Bros.' FLORAL CHAPEL, Johnson and Vancouver Streets, on Tuesday, February 6, 1968, at 11 a.m., Rev. F. W. Hayes officiating. Interment at Ross Bay Cemetery.

GEORGE — In Victoria, B.C., on February 1, 1968, Baby Bernard Barry George, aged 6 weeks, beloved infant son of Mr. and Mrs. Bernard James George of 845 Fisgard Street. He leaves besides his loving parents, his brother Robert and sisters Elizabeth Ann and Laurie.

A meeting will be held in the Sands Mortuary Limited "Memorial Chapel of Chimes," on Monday, February 5, 1968, at 7:00 p.m.

The rite of the burial of children will be held in Our Lady of Peace Church, 849 Old Esquimalt Road, on Tuesday, February 6, 1968, at 9:00 a.m., Rev. Father M. J. McNamara celebrant. Interment in the Songhees Cemetery.

HUNNIFORD—Suddenly in Victoria, B.C. on February 1, 1968, Mr. Norman Hunniford, aged 51 years, born in Portadown, County Armagh, North Ireland, and a resident of Victoria for the past 30 years, late residence, 1328 Carnsew St. He leaves his loving wife, Doris, at home; his sons, Terry, with the Canadian Forces, and Rory, at home; his daughter, Mrs. W. J. (Lois) Lumley, Sidney, B.C.; three grandchildren; his brother, William J. Hunniford, Winnipeg, Manitoba; sisters, Mrs. Di Sales, Mrs. Jean Dagorne, Mrs. Doris Gaillard, Winnipeg, Manitoba, and Mrs. Winnie Ambler, Stuart, Florida; also several nieces and nephews. Mr. Hunniford retired as a Chief Petty Officer from the Royal Canadian Navy after 25 years service; and for the past 2 years served as a Stationary Engineer, with the Canadian Government.

Service will be held in the Sands Mortuary Limited, "Memorial Chapel of Chimes," on Tuesday, February 6, 1968 at 1:00 p.m. Chaplain H. A. Mortimer officiating. Cremation. Flowers gratefully declined.

JONES—Suddenly at Port Renfrew, B.C., on February 2, 1968, Mr. Raymond Jones, aged 46 years, born in Port Renfrew, B.C. He leaves his wife, Helena, sons Peter, David, Denis and Isaac, and his daughters Patricia, Jennifer and Beverley, all at home. Service will be held at the residence, Port Renfrew, B.C., on Monday, February 5, 1968, at 1:00 p.m. Mr. Percy E. Wills officiating. Interment in the Port Renfrew Cemetery. Arrangements by the Sands Mortuary Limited.

KARN—On February 1, 1968, in Victoria, B.C., Lizzie Karn in her 91st year, of 1617 Rockland Ave., born in Warwickshire, England, and a resident of Victoria since 1957, formerly of Vancouver and Vernon, B.C. She is survived by one son, Owen Karn of 1871 St. Ann Street, and three grandchildren.

Funeral services will be held in the Thomson & Irving Funeral Chapel on Monday, February 5, at 9:45 a.m., Padre J. A. Roberts officiating. Committal services will be held at the Mountain View Cemetery, Vancouver, B.C., at 1:30 p.m. February 5.

McCUAIG—In Victoria on February 2, 1968, Mr. Archibald McCuaig of 844 Carrie St., aged 90 years. Born in Scotland and a resident of Victoria for the past 17 years, formerly of Bulyea, Sask., where he farmed for many years. He is survived by his loving wife Isabel at the residence; three sons, John of Waterloo, Ont.; Stewart of Calgary and Archie of Victoria; 10 grandchildren; three great-grandchildren; one brother John and one sister, Mrs. A. Phelps, both of Prince Albert.

Funeral services will be held in McCall Bros.' FLORAL CHAPEL, Johnson and Vancouver Streets, on Tuesday, Feb. 6, 1968, at 1 p.m., Mr. Aubrey Bastin officiating, followed by cremation. (Flowers gratefully declined.)

MacDOUGALL—In Victoria, B.C., on Wednesday, January 31, 1968, Mr. Colin MacDougall of Lake Cowichan, B.C. Born in Inverness, N.S., Mr. MacDougall served in the Second World War. He leaves a son, Alexander MacDougall of Coquitlam, B.C., and one grandchild.

Funeral services will be conducted in Queen of Peace Church on Monday, Feb. 5, at 9:00 a.m. Interment in the Veterans' Cemetery. Chaplin's are in charge of arrangements.

McMILLAN—In Victoria, B.C., on January 31, 1968, Mr. John Hugh McMillan, aged 48 years. Born in Victoria, B.C., late residence, 1319½ Broad St. He leaves his mother, Mrs. Margaret McMillan, 3035 Cook St.; his brother, James G. McMillan, Burnaby, B.C., and his sisters, Mrs. Isabelle Mundie and Mrs. Shirley Wakelin, Victoria, B.C.

Private service will be held in the Sands Mortuary Limited, "Memorial Chapel of Chimes", on Monday, February 5, 1968, at 1:00 p.m., Rev. F. W. Hayes officiating. Flowers gratefully declined.

OSBORNE — In Victoria on Febuary 3, 1968, Mrs. Minnie Elizabeth Osborne, aged 81 years, born in Somerset, Eng. and resident here since 1951. She leaves her husband Stanley V. at the residence, 3910 Braefoot Road and a son in Argentina.

Funeral service will be held in McCall Bros. FLORAL CHAPEL, Johnson and Vancouver Sts. on Monday, February 5, at 3:30 p.m. Venerable Archdeacon E. H. Maddocks officiating. Followed by cremation. (Flowers gratefully declined. Friends, if desired, may contribute to the United Red Feather, Red Cross Appeal, 1931 Cook St.).

ROMKEY — In Victoria, on Wed., Jan. 31, 1968, Mrs. Elsie Romkey of 1011 Burdett Ave. She was born in England and formerly lived at Stranraer, Sask., and Flin Flon, Man., before coming to Victoria. She leaves her husband at home, a daughter, Mrs. L. Breiand of Flin Flon; two sons, Glen Peterson of Prince Albert and Ernest Peterson of Vancouver; ten grandchildren and four great grandchildren.

The Rev. Benson Summers will conduct the funeral service on Monday, Feb. 5, at 1:30 p.m. in Chaplin's Funeral Chapel. Interment in Royal Oak Burial Park.

ROWE—Passed away suddenly on February 2, 1968, Francis, beloved husband of Elizabeth Rowe, at their home, 3913 Woodhaven Terrace, aged 44 years. Born in South Shields, England. He also leaves besides his wife, one son, Christopher, and daughter, Carolyn; one sister, Betty (Mrs. A. E. Ives); four brothers, William, Sidney and Robert in England and Edward in Australia.

Funeral services will be held in McCall Bros.' FLORAL CHAPEL, Johnson and Vancouver Streets, on Tuesday, Feb. 6, 1968, at 2:15 p.m., Rev. W. Mundy of West Vancouver officiating, followed by cremation.

SAUNDERS—In Victoria on Feb. 3, 1968, Mrs. Edith May Saunders, aged 93 years, a pioneer resident of Victoria since 1912, formerly of Calgary and Comox. She resided for many years in Strawberry Vale in Victoria. Widow of Samuel L. Saunders, she is survived by her son and daughter-in-law, Arthur J. and Leta M. Saunders of Victoria; also a sister, Mrs. Leta Morton of Claremont, California.

PRIVATE funeral services will be held in McCall Bros. FAMILY CHAPEL, Main Office Bldg. on Wednesday, Feb. 7 at 10:15 a.m. Rev. R. J. D. Morris officiating. Interment at Colwood Burial Park. (Flowers gratefully declined.)

SEDDON—In Victoria, on Feb. 1, 1968, Mrs. Elizabeth Seddon of 15 Lotus St., born in Ontario and resident here for the past 20 years. She leaves two sons, Llewellyn at the residence and James of Vancouver; 5 grandchildren; 2 sisters and one brother in Ontario.

Funeral services will be held in McCall Bros. FLORAL CHAPEL, Johnson and Vancouver Sts., on Tuesday, Feb. 6, at 3:30 p.m., Rev. E. Laura Butler officiating. Followed by cremation.

SKELTON—In Victoria on Friday, February 2, 1968, Mrs. Minnie Elizabeth Sarah Skelton in her 92nd year, of 1705 Kisber Avenue, born in England and a resident of Victoria for the past 24 years, formerly of St. James, Manitoba. Survived by her husband, Jack; 2 sons, Jack of Winnipeg and Tom of Victoria; one daughter, Mrs. R. (Dorothy) Summerell of Victoria; one brother, William Mitchell of St. James, and one sister, Nell, in California; 8 grandchildren.

Funeral services will be held in McCall Bros' FLORAL CHAPEL, Johnson and Vancouver Streets, on Monday, Feb. 5, at 1:30 p.m., Rev. Dr. K. King officiating, followed by cremation. (Flowers gratefully declined).

SMART—In Victoria on Feb. 3, 1968, Mrs. Ethelind Annie Smart, aged 82 years, born in York County, Ontario and resident here for the past 25 years. She leaves a sister, Miss Mabel Carson in Saskatoon and one nephew.

Funeral services will be held in McCall Bros. FAMILY CHAPEL, Main Office Bldg. on Wednesday, Feb. 7 at 2:00 p.m. Very Rev. Dr. J. L. W. McLean officiating. Interment at Royal Oak Burial Park.

SMITH—In Victoria, B.C. on Feb. 2, 1968, Mr. Frederick James Smith, aged 88 years, born in Leicester, England, and a resident of Victoria for the past 20 years, late residence, 768 Oliver Street. He leaves his daughter, Mrs. Leonard E. (Muriel G.) Hart, 768 Oliver Street; his grandson, G. A. Hart, and great-grandchildren, Christopher, Amanda and Stephen Hart, Los Angeles, California.

Service will be held in the Sands Mortuary Limited, "Memorial Chapel of Chimes", on Monday, February 5, 1968 at 11:00 a.m. Rev. Dr. Emma M. Smiley officiating. Interment in the Hatley Memorial Gardens.

SUM WING QUAI — At Victoria, B.C., on Feb. 1, 1968, Sum Wing Quai, aged 74, of 624½ Fisgard Street. Survived by his wife, Yee Shee in China.

Funeral service Tuesday at 10 a.m. in Hayward's Funeral Chapel, 734 Broughton Street, Rev. C. Y. Chow officiating. Cremation.

TWIZELL—(France) May, widow of Robert P. Twizell of 1826 Shasta Place, passed away at Richmond Heights Private Hospital on January 31, 1968. Survived by two sons, Gordon, Victoria, and Ron, North Vancouver, and seven grandchildren.

Funeral service Monday at 1:30 p.m. in HAYWARD'S FUNERAL CHAPEL, 734 Broughton St., Rev. Dr. H. W. Kerley officiating. Supervised parking adjoining the chapel. Cremation. (Flowers gratefully declined).

WADDINGTON — Samuel Morris Waddington, a native of Nanaimo, passed away at Victoria, B.C., on Feb. 2, 1968. He leaves his loving wife, Alice, at home; 2 sons, William in Vancouver and Stanley in Victoria; 3 loving granddaughters, Sandy (Sandra), Brenda and Jacueline; 1 brother, Lionel, in Vancouver, and a sister, Mrs. B. Keenan, Fanny Bay, B.C.

Private funeral service Wednesday in Hayward's Funeral Chapel, 734 Broughton St. Cremation. Flowers gratefully declined.

WELLS — In Victoria, on Saturday, February 3, 1968 Colin Louis Wells of 1960 Fort St. He was born in Ontario and lived in Regina, Sask. before coming to Victoria. He leaves his wife at home, two daughters, Mrs. J. S. Hall of Victoria and Mrs. Murray Thompson of Assiniboia, Sask. and four grandchildren.

The Rev. J. A. Roberts will conduct the funeral service on Tuesday, February 6 at 1:30 p.m. in Chaplin's Funeral Chapel. Cremation. Flowers gratefully declined.

INDEX TO WANT AD HEADINGS

	Classification No.
Acreage for Sale and Wanted	156
Announcements	14
Antiques	85
Apartments to Rent, Furnished	128
Apartments to Rent, Unfurnished	129
Apartments and Suites for Sale	135
Auto Body and Painting	109
Auto Repairs and Service	108
Auto Financing and Insurance	110
Bands, Musicians and Orchestras	33
Bicycles	66
Births	1
Boats and Marine	80
Building Supplies	61
Burial Parks	13
Business Opportunities	145
Business Opportunities Wanted	146
Business Personals	40
Business Services and Directory	36
Cards of Thanks	8
Cars for Sale	100
Cars and Trucks Wanted	112
Chicks, Poultry, Hatching Eggs, Supplies	91
Church Page	200
Coming Events and Meetings	15
Commercial Properties	152
Convalescent and Rest Homes	123
Cottages, Campsites, Summer Resorts	117
Country Homes and Properties	151
Duplexes to Rent	131
Dancing	43
Deaths, Funerals and Lodge Notices	5
Education	42
Engagements	2
Exchange Real Estate	147
Farms for Sale and Wanted	158
Farm Implements	71
Female Help Wanted	26
Florists	12
Foreign Import and Sports Cars	101
Fuel	60
Funeral Directors	10
Furniture	62
Garden Supplies	74
Gulf Island Properties	159
Halls, Warehouses, Offices to Rent	137
Heavy Equipment	70
Hotels	116
Housekeeping Rooms to Rent	125
Housekeeping Rooms Wanted	126
Houses to Rent, Furnished	132
Houses to Rent, Unfurnished	133
Houses Wanted to Rent	134
Houses for Sale	150
In Memoriam	9
Listings Cancelled	148
Listings Wanted	149
Livestock and Supplies	92
Lost and Found	20
Machinery	72
Male Help Wanted	21
Male or Female Help Wanted	25
Marriages	3
Miscellaneous for Sale	82
Miscellaneous Wanted	83
Miscellaneous to Rent	86
Monumental	11
Mortgage Loans and Insurance	141
Motorcycles	65
Moving and Hauling	115
Musical Instruments	63
Music Teachers	63A
New Car Directory	99
Parts, Accessories	107
Personal Loans	140
Personals	39
Pets and Supplies	90
Places to Visit	16
Professional Services	37
Property for Sale	154
Property Wanted	155
Restaurants	18
Revenue Properties	141
Revenue Properties Wanted	143
Room and Board	120
Rooms to Rent	121
Rooms Wanted	122
Situations Wanted (Female)	30
Situations Wanted (Male)	29
Situations Wanted (Male or Female)	31
Sporting Goods	79
Stoves and Furnaces	67
Swaps	84
Tires	105
Teachers Wanted	27
Timber	81
Tools for Rent	73
Tourist Accommodation	119
Travel	38
Trade Schools	32
Trailers and Trailer Parks	113
Trucks	106
TV, Radio Sales and Service	64
Wanted to Rent, Miscellaneous	87
Vacation Guide	118
Wanted to Borrow	142
Wanted to Buy Houses	156
Waterfront Properties	152

8 CARD OF THANKS

I wish to extend my heartfelt thanks and appreciation for the acts of kindness, messages of sympathy and beautiful floral tributes received from the many friends, relatives and kind neighbors in the loss of my beloved sister Jean N. Smith. I especially thank Dr. Stuart P. Kenning, Dr. Lockyer and staff and the nurses and staff of 2nd South, Jubilee Hospital, and Rev. A. Calder for his lovely service and to the Pallbearers my many thanks.—Joan A. White.

9 IN MEMORIAM

CREASE — In loving memory of Arthur Douglas Crease, Q.C., who passed away on Christmas Day, 1967.

O-THE EVIDENCE-O

How many years have passed on, say,
Since man looked on the light of day:
And saw before his very eyes . . .
The evidence, of living ties?

How many years have passed on, say,
Since man looked on the dark of day:
And saw before his very eyes . . .
The evidence, of fading ties?

Such questions go, unanswered, yes,
No man may know, or even guess?
Yet this he cannot help but see . . .
The evidence, of death to be!

Such questions go, unanswered, yes,
No man may know, or only guess?
Yet this he cannot help but see . . .
The evidence, of life to be!

A. L. GREIG

HARVEY—In loving memory of Bert, a beloved husband, dad and grandad, who passed away so suddenly Feb. 5, 1965.

In memory he is always near,
Still loved, still missed,
still very dear.

—Ida, Brian, Pat, Barry and Carole

WALDUCK — In loving memory of a dear husband, and father, Ernest Walduck (Ernie) who passed away Feb. 4th, 1967.
—Always remembered by his loving wife Ellen, daughters Thelma, Audrey, and Jean; sons, Donald, and Kenneth, and Grandchildren.

10 FUNERAL DIRECTORS

McCALL BROS. Funeral Chapels

1400 Vancouver Street
385-4165 — 385-4466 — 385-4167

McCall Brothers . . . known for integrity, fairness in costs and the very best in service and facilities.

MONDAY

WHITEHOUSE, Mr. Arthur L. 10:15 A.M.—FLORAL CHAPEL.
SKELTON, Mrs. Minnie Elizabeth S. 1:30 P.M.—FLORAL CHAPEL.

TUESDAY

BRUCE, Miss Ethel M. M. 11:00 A.M.—FLORAL CHAPEL.
McCUAIG, Mr. Archibald 1:00 P.M.—FLORAL CHAPEL.
ROWE, Mr. Francis 2:15 P.M.—FLORAL CHAPEL.
SEDDON, Mrs. Elizabeth 3:30 P.M.—FLORAL CHAPEL.

TO BE ANNOUNCED

BLACKLER, Mrs. Clare Mary
SMART, Mrs. Ethelind A.

YOUR COMMUNITY CHAPELS SENSIBLE PRICES
SANDS MORTUARY LTD.
Memorial Chapel of Chimes
Victoria, B.C. 383-7511

CHAPEL OF ROSES
Sidney, B.C. 656-2932

CHAPEL OF HEATHER
Colwood, B.C. 478-3821
Established 55 Years

THOMSON & IRVING Funeral Chapel

Est. 1908. Formerly of Winnipeg. A Dignified and Understanding Service at Moderate Cost.
PRE-NEED AT NEED SHIPMENTS
1625 Quadra St. Phone 384-2612

HAYWARD'S CHAPEL
"A GOLDEN RULE SERVICE"
386-3505
734 Broughton St.
A. W. FRANCIS W. H. HAYWARD

CHAPLIN'S FUNERAL CHAPEL
Kindness — Courtesy — Service
1155 Fort 384-5512

11 MONUMENTAL

MORTIMER'S MONUMENTAL WORKS ESTABLISHED 1877
"The Finest in Craftsmanship"
633 David Street 383-6421

STEWART MONUMENTAL WORKS LTD., Monuments since 1896
1408 May Street 384-3452

12 FLORISTS

BALLANTYNE'S COMPLETE FLOWER SERVICE
384-0555 900 Douglas St.

14 ANNOUNCEMENTS

LEARN MODERN SQUARE dancing. Beginners class Mondays, 8:30 p.m. Oakland School. Information, 479-3988.

15 COMING EVENTS AND MEETINGS

NORTH SAANICH DOG OBEDIence Club Training Classes commence Thurs., Feb. 8. Sanscha Hall, Sidney 7:30 p.m. For inquiries 656-2330.

HOME HUNTERS FIND the Classified Ads a tremendous help. If you are planning to buy a home now or in the future read the big selection advertised daily under Houses for Sale, Classification 150.

15 COMING EVENTS AND MEETINGS

BINGO

Old Age Pensioners No. 1
1600 Government Street
Feb. 5 at 7:30
Admission $1
6 Cards for $2
18 Games $20 Each
1 Game $50
1 Game $100
Door Prizes
5 Good Neighbors
Last 5 Games 25c Card
Not Less Than $50 Game
60 Per Cent in Prizes

LEGION BINGO

1616 Blanshard Street
Monday, Feb. 5, 7:30 p.m.
Admission $1—20 Games
6 Cards $2
Extra Cards 25 Cents
14 Games at $12
2 Friendly Neighbors
2 Games at $15
10th Games $50 with Chance to Double
20th Game $100
5 Extra Games
Proceeds to Veterans' Benevolence
60 Per Cent Gross in Prizes

16 PLACES TO VISIT

CHINATOWN ORIENTAL MUSEUM closed for the season except by appointment. 382-6812.

20 LOST AND FOUND

LOST — SILVER BROOCH, LINED with marquisettes and black diamond. Near Gov't and Superior St., on Jan. 31. Phone 479-2379.

$20 REWARD
Lost — Thurs., man's heavy gold signet ring with antique Arabian inscription. Phone 385-8012.

LOST — GIRL'S BLACK RIMMED glasses. Gordon Head Junior High-Arbutus Road area. 477-5837.

LOST — BOY'S HORN RIMMED glasses. Wollaston and Head St. Jan. 31. Reward $2. 385-4648.

LADY'S WATCH LOST AT WOODward's, keepsake. 384-9467.

LOST YOUR PET? HOMES wanted, found. SPCA, 383-0514.

LOST — PAIR OF MAN'S BLACK loafers, downtown area. 384-2735.

21 MALE HELP WANTED

PETER POLLEN FORD

AUTOMOBILE SALESMAN

Earnings well above average.

Here is an excellent opportunity for the right man with the following qualifications.

Married with family
Victoria resident for 3 years or more
Previous experience in new or used car sales preferred.
Desire to be associated with Victoria's leading sales dealer.

An inexperienced man with the above qualifications will be given fair consideration. Applicants are invited to phone Mr. H. Shaw, Used Car Manager, 384-1144 for an appointment to discuss a genuine, permanent sales career. All applications held in the strictest of confidence.

THE CORPORATION OF THE DISTRICT OF SAANICH

CUSTODIAL WORKER 1

Salary Range $319-$400 per month (1967 Scale)

Hours—4 p.m. to midnight 5-day week

Job entails cleaning and maintenance duties in assigned building or area and other custodial duties as required.

Previous experience in cleaning and care of large buildings desirable.

Applications giving full information as to references, age, marital status and previous experience in type of work will be received by the Personnel Officer, Saanich Municipal Hall, 770 Vernon Avenue, up to 5:00 p.m., Monday, February 12th, 1968.

GOVERNMENT OF CANADA

See posters at the Post Office, Canada Manpower Centre or Public Service Commission. Apply immediately on "Application for Employment" to the Hospital Personnel Office, Veterans' Hospital Victoria, B.C.

NURSING ORDERLIES I
Circular No. 68-V-17
$3510 - $3831

Department of Veterans' Affairs
VICTORIA VETERANS' HOSPITAL
VICTORIA, B.C.

CAREER OPPORTUNITY

With international organization, young man 21-32, married, ambitious and willing to work. Salary, commissions, car and expenses—leads furnished. Retirement and group benefits, no experience necessary, we train you. Leading products in the field, salary starts when training starts. Please contact Canada Manpower Centre.

SENIOR BOOKKEEPER

A male senior bookkeeper is required by a Victoria industrial firm. Duties will include the posting and balancing of ledgers, preparation of detailed cost statements, preparation of sales tax returns, bank reconciliations and other senior clerical duties. Prior experience is necessary and preference will be given to persons undertaking a course in accounting. Excellent salary and fringe benefits. Please apply at the Canada Manpower Centre, Victoria.

"IF"

If you are over 25
If you are a willing worker
If you are neat and aggressive
You can make $10,000 a year commission or better.
Apply Mr. Anadarko, 824 Fort 11 a.m. sharp or 2 p.m. sharp Mon.

MECHANIC WANTED FOR BUSY downtown service station. Must be fully conversant with wheel aligner and Sun tune-up equipment. Wages 50 per cent at flat rate with wage guarantee. Ph. 386-3217 for appointment to interview.

RETIRED CIVIL SERVANT ABLE supply local credentials, free to travel and drive Rover car, standard gear shift for elderly retired barrister, First War veteran, Field Artillery and Royal Flying Corps. Victoria Press, Box 279.

YOUNG SINGLE MAN, EVENING work, 4-12, $1.50 per hr. start. Must be through school. Mechanically inclined. Write giving age, school grade and so forth to Victoria Press, Box 285.

PART-TIME CAREER — Naval Reserve has openings for men 18-25. Also needs several Ex-Regular. Bosn' trade. H.M.C.S. Malahat. 386-3281.

EXCELLENT OPPORTUNITY

For a sales career in the Victoria Office of a large Canadian-owned company leading to an opportunity of qualifying for future management position. Starting income $400-$600, plus commission. Pension and all fringe benefits. We are interested in men age 22-45 with High School education or better. For a personal interview please submit resume to Victoria Press, Box 270.

ROOFER WANTED. MINIMUM 1 year experience. Wage according to ability. Write stating age, experience and reference to M and M Roofing, 1138 Chapman, Victoria.

SALESMEN REQUIRED WITH direct sales experience, leads supplied. Definitely no canvassing. Complete training given to successful applicants. Ph. 388-5831.

WANTED — TWO EXPERIENCED Aristocrat Cockware salesmen or other type steel. Qualified leads supplied. 383-1780, 385-7864.

SMALL ALUMINUM TRAILER, exchange for carpenter with saw to finish frame of roof of small house. 479 7445.

BARBER FOR NEW SHOP, COMmencing Feb. 20. Joe Busby, 658-5189.

25 MALE OR FEMALE HELP WANTED

PHYSIOTHERAPIST

Why not increase your income by 5 per cent by working in the only province without a sales tax. Challenging staff position open in expanding active treatment hospital with new facilities to be ready in May. Starting salary up to $535 per month depending on experience. Apply to:

Personnel Director
Edmonton General Hospital
Edmonton, Alberta

GOVERNMENT OF CANADA

See posters at the Post Office, Canada Manpower Centre of Public Service Commission. Apply immediately on "Application for Employment" to the Nursing Office, Veterans' Hospital, Victoria, B.C.

NURSE I
Circular No. 68-V-14
$4650 - $5580

and

NURSES, PENDING REGISTRATION
Circular No. 68-V-13
Salary up to $4185

and

HOSPITAL NURSING ASSISTANT
Circular No. 68-V-16
$3472 - $3804

Department of Veterans' Affairs
VICTORIA VETERANS' HOSPITAL
VICTORIA, B.C.

WANTED REAL ESTATE SALESMEN

We have vacancies for experienced Salesmen or Saleswomen, also for career and aggressive young men and women interested in learning the profession through our Realty Training Plan and the University of B.C. Realty Training Course. (Closing date for next course is Feb. 28.) Generous commision. MSA and Life Plan. Telephone answering service. Be associated with Victoria's longest established, completely integrated financial company. Stocks, Bonds, Real Estate, Insurance, Property Management, Mortgages and Appraising. Apply to Mr. W. O. Cameron, B.C. Land and Investment Agency Ltd., 388-5555, 24 hrs.

MALE OR FEMALE LAB TECHnologist required by the Memorial Hospital in Enderby, B.C. Applicant must be a graduate of a recognized school of training, and will be required to assist as an X-ray technician. Must be a member of, or able to join, the Canadian Society of Lab Technologists. Enderby is located close to Vernon in the north Okanagan valley. As an area resident you will find pleasure in all that the Okanagan valley has to offer. Apply direct to the Administrator of the Enderby and District Memorial Hospital, Enderby, or through your CANADA MANPOWER CENTRE, 1415 Vancouver St.

CANADIAN SECURITY MANAGEMENT LTD.

One of the Nations fastest growing companies. Sole distributors of the Canadian gas and energy fund, investing in Canada's national resources, now has an opening for 4 energetic sales representatives who wish to share in the rapid growth of this company. Sales experience helpful but not essential. Complete and comprehensive training offered. Phone 386-8478 or 384-9680 for interview.

MALE OR FEMALE REGISTERED nurses with Post Graduate in Psychiatry and/or psychiatric experience required immediately for new 8 bed Psychiatric unit in an accredited acute General Hospital of 107 beds. R.N.A.B.C. personnel policies in effect. Apply to Director of Nursing, Vernon Jubilee Hospital, Vernon, B.C. or for further information enquire at your Canada Manpower Centre, 1415 Vancouver St.

LABORATORY TECHNOLOGIST

Required immediately for fully accredited 113-bed general hospital with a technical staff of six. 1967 salary range [illegible] plus call with recognition for previous experience. 1968 salary review imminent. K. Shimizu, Pathologist. Apply: J. Williamson, Regional Technologist, Kitimat General Hospital, Kitimat, B.C.

REAL ESTATE

We have an opening for two real estate sales persons. Top commission scale, MSA coverage, trouble free financing, 24-hr answering service. Call K. Wright, Res. 382-9408 or Off. 385-5794. Clarke & Wallace Realty.

"LICENSED REALTORS"

Why work for less? We have two desks available for producers. Inquire about our graduated commission scale plus Bonuses. All inquiries held in strictest confidence. Ask for Mr. Evans, Western Homes Ltd. 382-2157, eves. 479-7217.

STAINLESS STEEL COOKWARE salesman or women. 479-6738 for appointment.

EXPERIENCED FIRST COOK. APply in person Brand's Restaurant Ltd.

26 FEMALE HELP WANTED

RELIABLE WOMAN TO DO occasional baby-sitting, light housework. Working mother. Children 7 and 13. Moss St. 386-6775 after 6 p.m. weekdays.

HOUSEKEEPER FOR MIDDLE-aged widow, live-in, must have driver's licence, permanent position to reliable person. 478-1080.

WANTED—GIRL AFTER SCHOOL for light housework. Living near Lampson and Colville. 382-4887 after 6 p.m.

TELEPHONE SOLICITORS needed, experience preferred, but not essential. Apply 10 a.m. or 2 p.m. Monday. 824 Fort St.

MATURE WOMAN TO GIVE LOVing care to 20-month-old girl, afternoons, 5-day week, my home. Brentwood- 652-1080.

EXPERIENCED NURSE'S AIDE REquired immediately. Permanent day shift. 479-2151.

SITTER TO LIVE-IN IMMEDIATEly, circumstances no hindrance. 388-6902.

SALESGIRL FOR DRUG STORE full or part-time. Driver's licence required. Victoria Press, Box 260.

HOUSEKEEPER OR MOTHER'S help. Live-in. Oak Bay, on bus route. Two school-age boys. 386-0580.

ADULT HELP, 12-24 HOURS weekly. Good pay. 388-6722.

26 FEMALE HELP WANTED

A 20-BED HOSPITAL PRESENTLY undergoing total modernization and renovation requires head nurse to manage nursing department. As a hospital employee you will enjoy excellent personnel policies and fringe benefits. Registered Nurses' Association of B.C. contract in effect. As an area resident you will find pleasure in all that the Okanagan Valley has to offer. Apply Administrator, Enderby and District Memorial Hospital or for further information enquire at your Canada Manpower Centre, 1415 Vancouver St.

JEWEL-CRAFT

Make and sell exclusive original design Jewellery. Earn excellent profits. Easy to do. Send 25 cents (refundable) for wholesale colored catalogue, featuring over 300 styles you can easily create. L. G. Murgatroyd Co., Dept. J., Agincourt, Ont.

PART-TIME

Young lady, good appearance, preferably blonde, used to dealing with public to act as demonstrator for nationally known men's toiletries line. Sales manager will be in Victoria Feb. 8, 9 and 10th. Mail particulars and phone number to Victoria Press, Box 268, to arrange interview.

STURDY DETECTIVE

Retail organization has vacancy for lady to train as store detective. Applicant should be in excellent health, age 25-40. Good wages and benefits. Write giving qualifications to Box 4100, Postal Station A.

EXPERIENCED N.C.R. CLASS 31, billing machine operator required for holidays, sickness and peak periods. Apply T. Eaton Co., Personnel Dept., between 11 a.m.-1:30 p.m.

RELIABLE SALESWOMAN WITH some knowledge of sewing, and fashion sense essential. Permanent position for satisfactory candidate. Reply in own handwriting to Victoria Press, Box 284.

REFINED LADY AS HOUSEkeeper for elderly Oak Bay couple to live in. Will supply and furnish 3-room private suite. Require references and suggested salary. Please write Victoria Press, Box 278.

WANTED — COMPANION-HOUSEkeeper in fifties for single lady. Non-smoker, non-drinker, live in. Weekends off. Good salary. Victoria Press, Box 274.

"AVON IS CALLING" IN YOUR neighborhood through national advertising. Be the Avon representative and turn spare time into money. Phone 384-7345.

HELP! WE NEED HELP, MOM'S going in hospital. 1 to 5 p.m. weekdays. 479-6064.

TURN SPARE TIME INTO DOLlars. 477-4574.

27 TEACHERS WANTED

THE CALGARY SCHOOL BOARD

INVITES APPLICATIONS FOR SEPTEMBER, 1968

Positions will be available in all grades and in all subject areas.

1967-68 salary ranges for approved years of education beyond Alberta's Grade XII are as follows:

One Year	$4,300 - $ 6,400
Two Years	4,300 - 7,000
Three Years	4,900 - 7,600
Four Years	6,300 - 10,750
Five Years	6,800 - 11,250
Six Years	7,300 - 11,750

Additional salary allowance is made for positions within the Division of Special Educational Services.

(Negotiations for 1968-69 salaries have not been completed.)

THERE IS PARTICULAR NEED FOR TEACHERS OF:

1. SPECIAL EDUCATION (Teachers of Educable Mentally Handicapped, Emotionally Disturbed, Brain Damaged, etc.; Psychologists, and Speech Pathologists)
2. TECHNICAL AND INDUSTRIAL - VOCATIONAL EDUCATION
3. BUSINESS EDUCATION

All applicants must be eligible for Alberta Teachers Certification. For applications and employment data, contact:

Personnel Division
Calgary School Board
412 - 7 Street S.W.
Calgary, Alberta

29 SITUATIONS WANTED MALE

POSITION WANTED BY MAN REcently moved to Victoria. 25 years experience in mechanic trade; 12 years in supervisory capacity. Victoria Press, Box 240.

DUTCH LANDSCAPE GARDENER
PRUNING CLEAN-UP
brick work rock work
cement work patios
REMODELLING 382-0827

YOUNG MAN WITH NEW ¾-TON Pick-up requires work. Some experience in heavy equipment operation. Do anything, go anywhere. 382-0851.

CAN WELD, OPERATE CAT, truck and maintenance work. Will take any other immediate employment, full or part-time. 477-6898.

RELIABLE YOUNG MARRIED mechanic, with own tools, requires any type job. 478-1070.

EXPERT PRUNING, AND SPRAYing, 25 years experience. Free estimates. 388-5352.

EXPERIENCED MAN WILL TOP limb and fall trees. Fast service and free estimates. Phone 388-9720.

PAINTING AND ALTERATIONS, my hobby. Ph. 388-6775.

ANY TYPE OF GARDEN WORK, free estimates, 384-9187.

FENCING, CARPENTER REPAIR work all cement work. 382-0827.

HOUSE WIRING AND ELEC. heat. Reasonable. 384-2881 after 5.

CARPENTER REQUIRES HOUSE repairs and new work. 386-8160.

INTERIOR, EXTERIOR DECORATing by hour or day. 385-7810.

REASONABLE BUILDING REpairs and remodelling. 386-8160.

YOUNG MAN WANTS STEADY work. Victoria Press, Box 283.

PAINTING—DECORATING, SKILled, clean. $1.75 hour. 386-1953.

30 SITUATIONS WANTED FEMALE

FAST, EFFICIENT DICTAPHONE typist, 16 years' experience, urgently desires permanent position. 479-5005 anytime.

YOUNG WOMAN WANTS FULL time permanent position as Bookkeeper-Typist, shorthand, or topographical draughting. 386-9078.

QUALIFIED, DEPENDABLE INfant and child care, constant supervision. Burnside-Gorge area. 382-1990.

HOUSECLEANING, COOKING, ironing. $1.50 hr. Also available weekends. 383-6096.

DAY CARE, SAANICH AREA. ANY age. Equipped for infants. $2.50 a day. Mon. through Fri. 388-4155.

GIRL 18 DESIRES TO HOUSEkeep for elderly couple or lady. Live in. 658-5970.

HOUSEWORK WANTED, 4 TO 6 hours. 385-3800.

IRONING DONE IN MY HOME, fast and efficient. 386-8506.

BABYSITTING MY HOME, 1 child, Vic. West area. 388-4795.

WASHING AND IRONING, $1.10 an hour. References. 385-8816.

TYPING, DUPLICATING MY HOME. Phone 388-6773.

IRONING AND SEWING. $1 AN hour. 477-2934.

WILLING TO DO STENOGRAPHIC work, my home. 479-6884.

33 BANDS, MUSICIANS AND ORCHESTRAS

MUSIC AND ENTERTAINERS required for Victoria Club, must be experienced. Please forward details to Victoria Press, Box 243.

36 BUSINESS SERVICES AND DIRECTORY

Brick Layers

DO IT NOW! Repair or remodel fireplaces and chimneys. Free estimates. 385-5036 385-6178.

FIREPLACES, CHIMNEYS AND repairs, etc. 382-1391. O. Henson.

Bulldozers

LAND CLEARING, ROAD BUILDing, loading, excavating and trucking. Fill and topsoil, 479-4234 anytime. Henson Bulldozing, 1580 Trans-Canada Highway.

EXCAVATING, BACKFILLING, loading and hauling, land clearing and all phases of subdivision road work. For free estimates phone O.K. Trucking, 386-3414.

Carpenters

RENOVATIONS, REPAIRS, CONCRETE, FRAMING
S. G. HARRIS 383-5025

GENERAL REPAIRS, ALTERAtions, additions. Fast, courteous service. Free estimates. W. Earl Eby 385-0040

ROYAL RENOVATIONS
Special winter rates on all types of home improvement. Call today for a free estimate. 386-9810.

QUALITY WORK AT REASONABLE rates. Additions, renovations, etc. Estimates, plans. Glover. 658-5320

WATSON FRAMING LTD., COMmercial and residential. 385-1797 or 384-0458.

ENGLISH CABINET MAKER — Kitchen cabinets, vanities, rumpus rooms. George Cunliss. 479-1065.

ALTERATIONS, ADDITIONS AND repairs. First-class workmanship. Jack E. Court. 384-8756.

GARAGES, RUMPUS ROOMS, kitchen cabinets, vanities. A. Johns. 382-0023.

HOME REPAIRS, ALTERATIONS, additions, cabinets, cement work. 382-0187.

RENOVATIONS, ALTERATIONS, repairs. Referrals. Free estimates. 384-1473.

REPAIRS OF ALL KINDS BY hour or contract. 385-6217.

CARPENTER WORK AND ODD jobs. Have references. 388-8316.

CARPENTER REPAIRS AND ALterations. H. Pistell. 382-8802.

DO IT NOW. FINE INSIDE CARpentry work. 388-6107.

PATTERN-MAKING 383-6378

Carpet Cleaning

CANADIAN CARPET CLINIC
Professional Rug and Upholstery Cleaners
383-6113

Carpets and Linoleum

STANDARD FURNITURE OFFERS the TOTAL PICTURE in FLOOR COVERINGS. Choose from the WIDEST SELECTION of Broadloom, Carpets, Vinyl and Tile! Expert layers, free estimates. Call Gary Cooper at 382-5111 to show samples in your home.

HOURIGANS CARPETS AND LINOS Ltd. Carpets, vinyls, linoleums, ceramic-plastic tiles, supplied and professionally installed. Free estimates. 715 Pandora. Ph. 386-2401.

Catering

SAVE $ $ $ RENT — NON-DRIP bottle dispensers for party control. Glasses, coffee urns, punch bowl, etc. [illegible] estimates.
JOE THE BARTENDER
1406 Hillside, 386-0622, 479-5491

Cement

REPAIR PROBLEMS?
Cement work, large or small, sewers, drains, tree trimming, cleanup. Free estimates. H. L. Hamilton, 384-9875.

ANYTHING IN CONCRETE, SWIMming pools, pre-cast septic tanks etc. Rock blasting. W. & N. Trace. 479-3671 or 478-1261.

A. R. De GENDT — CEMENT contracting. Placing and finishing. Carpentry. Free estimates, 383-5564.

THE VICTORIA CEMENT MAN Ltd., Jeanpierre. 479-4987. If no reply phone 386-7022.

384-8306 FRANK POLITANO 383-3495
Cement, Sewers, Drains.

BIRKETT CEMENT AND DRAIN work. 479-2883.

Cleanup Service

ALL TYPES OF CLEAN-UP WORK done from inside basements to outside yards, plus a complete line of demolition work. No job too small. For free estimate phone O.K. Trucking Co. Ltd., 386-3414.

RUBBISH HAULED, BASEMENTS cleaned. Have commercial vacuum cleaner. Fences built. Drains laid. 384-6718 anytime. Free estimates. J. C. Van Nes, 382-9880

A BETTER CLEAN-UP DEAL
Basements, attics, yards, etc. Junk cars bought. Jim Reid. 388-4743.

SQUARE DEAL CLEAN-UP.
385-1221 1128 Hillside

BASEMENTS — CLEAN-UPS — yards, attics, etc. 382-0200.

Contractors

FARMER CONSTRUCTION LTD.
Repair Dept.
Alterations, concrete, carpentry and sewer work. Phone 388-5121.

W. CAMPBELL LTD.
General Contractors
Building Consultants
Commercial and Residential, alterations, repairs, cabinet work, concrete, sewer, drain work. 479 3904.

ROCK BLASTING, DIGGERS, dump trucks, water mains, sewers driveways, gravel, top soil, blasted rock. Free estimates.
479-1642 479-1642
A. J. BARR LTD.

GREENBANK DESIGNS
Contract Division Ltd.
Designers and Builders
a complete package deal of design, construction and furnishing under a single contract. Call 385-6861.

INSULATED STUCCO, ROOFING additions and carports, complete service. Maple Leaf Suppliers and Contractors Ltd., 384-2723, 384-0157.

HOME RENOVATORS — 382-6660
Insulated stucco, eavestrough service, new steps, windows, etc.

KASAPI CONSTRUCTION — N.H.A. and conventional homes, also commercial buildings. 386-6191.

G. H. WHEATON, LTD.
Repairs, Alterations 382-2158

PLANNING TO BUILD OR BUY A home? Ulysses Construction. 477-3402

Delivery and Transfer

WANT SOMETHING MOVED? Call Dick McKinney, the price is fair. 385-8990.

CALL ADMIRAL'S DELIVERY 383-9730 for baggage, parcels and light moving. Reasonable rates.

Draperies

EATON'S DRESS ALTERATIONS

Let our experts bring your last year's Spring wardrobe up to date in style and line. Have your dresses, suits, coats all expertly altered to a new up-to-the-minute look!

Enquire at EATON'S Sportswear Department FLOOR of FASHION

DRAPERIES, SLIP-COVERS, UPholstering, excellent selection of fabrics. Free estimates. 656-4160.

FASHION DRAPERIES. LOW overhead, fine selection bedspreads 479-7080 Free estimates.

DRAPERIES MADE, RE-LINED Bedspreads, eiderdowns 388-6880.

Dressmaking

DRESSMAKING AND ALTERAtions. 479-4391.

36 BUSINESS SERVICES AND DIRECTORY

Dressmaking

DRESSMAKING AND ALTERAtions. 384-7402.

Drain Tile Service

DRAIN TILES CLEANED, REpaired, also gutters. Wet basement problems? Guaranteed. 386-8311.

Dry Cleaning

Have you tried MARTINIZING your drapes and slip covers?

Ask the one who has!

ONE HOUR MARTINIZING
Esquimalt Plaza 386-8641

Electrical Contractors

HARKNETT'S
COMPLETE WIRING SERVICE
HYDRO FINANCING
FREE ESTIMATES
MAJOR APPLIANCE SALES
SERVICE AND HOOKUP
HARKNETT FUEL LTD.
384-9381 — Evenings 479-2648
2333 Government St.

RESIDENTIAL REWIRING
Electric heating, appliances installed. No down payment. Hydro financing.
BUCKLE ELECTRIC
479-3941 388-8082

APPLIANCE INSTALLATIONS, RESIDENTIAL REWIRING, ELECTRIC HEATING. ALL HYDRO FINANCING.
YORK ELECTRIC
383-7306

NORM. ELLIS, ELECTRICIAN. Rewiring, electric heat, Hydro financing. All work done personally. Phone 383-9752.

OLDER HOMES REWIRED. NO down payment. We finance through B.C. Hydro Plan.
EDDY'S ELECTRIC, 385-7666

McCOY ELECTRIC
Rewire expert. Hydro financed. New and older homes. 479-5831

Gardening

HAVE YOU ARRANGED FOR your lawn and garden maintenance yet? If not, please call Svens Garden Service. 385-8842 for free estimates.

QUALIFIED GARDENER, ANYthing in gardening, pruning, cleans up, renovations etc. 388-6437.

Gutter Cleaning and Repairs

GUTTERS, CLEANING, REPAIRS and alterations, reliable workmanship. 384-4851, 384-6055.

GUTTERS CLEANED AND REpaired. Free estimates. 478-5174.

Hairdressers

SPECIAL REDUCED PRICES ON perms. New Ray Beauty Salon 926 Pandora. 384-3644.

PROFESSIONAL HAIRDRESSING, service for shut-ins. 384-6003.

Jewellers

BIRKS
Jewellery and silverware skilfully repaired or made over by Birks' craftsmen. Silverware repaired and replated. All watch repairing guaranteed for one year. Pearls and beads restrung. Diamonds and precious stone jewellery sold on consignment. Estimates gladly given without obligation.
706 YATES STREET 384-4241

Landscaping

BARKER LANDSCAPING
Rock Work, Patios, etc. Lawn specialists. Terms. 382-8323.

ROCKWORK AND LAWNS
EMIL 382-8714

Lawn Service

EARLY SPRING IS THE TIME TO power rake your lawns. For free estimates please call Svens Garden Service. 385 8842.

Masonry

CHIMNEYS, FIREPLACES AND repair work. 478-1557.

STONE AND BRICKWORK. 382-8028.

Painters and Decorators

ISLAND DECORATORS
Painters Paperhangers
Spray Painters
Plaster Repairs
Convenient Time Payments
383-9059 Eves. 382-1479

CLARK & PATTISON PAINTING CONTRACTORS LTD.
Brush or spray. Paperhangers. Texture and vinyl work. Will do all or part of any job. Paint store. BAPCO, GENERAL and BENJAMIN MOORE Paints and rentals of all painters' equipment. Terms if desired. Phone 384-0443 780 Princess Avenue.

TED HILL-TOUT, DECORATOR
Complete painting and decorating service — interior and exterior.
Free Estimates — Terms Available
1920 Oak Bay Avenue 384-6332

E. PETERSON
Paperhanging, interior painting, our specialty. First-class workmanship. 30 years' experience. For free estimates call 384-6812.

WEBB & SON
384-6827. Paperhanging, painting. Quick, clean, reliable. First-class workmanship. 30 years' experience. Victoria. Terms if desired.

PROFESSIONAL PAINTING AND DECORATING
Low Winter Rates. Carl Andriessen
386-9822 1809 Duchess

STAN HAYWARD
Complete painting and decorating. Brush or spray. Free estimates. Phone day or night. 383-6813.

PAINTING AND PAPERHANGING. Carpentry, tiles, etc. No job too small. Special rates, top work. Tom Harker and Al. 383-8773 or 477-3236.

FRITZ SAAGER MASTER PAINTER
Day or evening painting.
Phone 383-4188 or 477-6771
Guaranteed — Free Estimates.

EXTERIOR, INTERIOR, WITH special low rates. Call Douglas. 384-5761. Free estimates.

PAINTING AND DECORATING — Reasonable rates, satisfaction guaranteed. Terms. 382-7885, 479-2473.

PAINTING AND DECORATING interior, exterior. Top workmanship, low rates. Blandford at 478-4981

PAINTING INTERIOR, EXTERIOR. Best job at least rate. Free estimates. Phone 478-5174.

PAINTING AND DECORATING. brush or spray finishing. Special low price. 382-6479 after 6.

JACK CULLINGFORD
PAINTING AND PAPER HANGING
383-9126 Eves. 385-0890

SCANDINAVIAN PAINTER AND decorator. 382-0718.

Plasterers

PLASTER AND STUCCO REPAIRS. Imitation granite stone work. Ph. 477-1681.

STUCCOING, PLASTERING. Alterations. Reasonable 479-4779.

STUCCO AND PLASTERING, REpair jobs and new. 385-0482.

Plumbing and Heating

FREE ESTIMATES. QUALIFIED workmanship guaranteed for all your plumbing and heating repairs and renovations. JIM BRONSON, phone 386-2053.

PITT & HOLT LTD.
J. WELHAM, Prop.
Sheet Metal Work, Plumbing, Heating Installations. Oil Burners.
662 Esquimalt Road 383-7413

HEATING PROBLEMS?
Have your heating analysed properly, 24-hour service 388-9911.

S. H. BROWN, 382-2747
Repairs, remodelling, new work.

Pottery

SLIP, WHITE, RED, $1.70 GAL. Gilmar, 1700 Kings, corner Shelbourne.

Furniture - Boats - Cars - Musical Instruments - Bicycles - Motorcycles — "All Sell Fast for Cash" in the Classified

ABOUT TV

with Bruce Lowther

Sunday Highlights

C-8:00 a.m.—Look Up and Live, the one this week, now is alternating with Lamp Unto My Feet is a CBS money-saving move—7.

1:00 p.m.—Spectrum: A special on Dag Hammarskjold—6, 8.

★C-2:30—World of Music, a seven-part series of concerts and music documentaries, begins with a concert by the I Solisti du Zagreb chamber group. Glenn Gould is the series host—2.

C-4:00—New season for 21st Century—7, 12.

C-4:30—Third season for Through the Eyes of Tomorrow: The views of young Canada—2, 6.

C-4:30—Second season for Children's Theatre begins with part one of Testadirapa, an award-winning Italian film—12.

"He has lots of sponsors but what he really needs is love."

5:30—Public Broadcasting Laboratory flails away—9.

★C-9:00—The Smotherses and Pat Paulsen notwithstanding, I always like Moms Mabley best—7, 12.

★ 9:00—Vladimir Ashkenazy and Daniel Barenboim prepare and perform Mozart's double piano concerto in E flat—9.

★ 10:00—The Way It Is is, isn't it?—2, 6.

★C-10:00—Try Rowan and Martin's Laugh-In before it dies. With Cher, Tom Conway—8.

11:30—Naked City reruns return—11.

Sunday Sport

C-11:00 a.m.—Pro basketball, New York at Boston. Or maybe San Francisco at Philadelphia—4.

C-11:00—NHL hockey, Oakland at Minnesota—7, 12.

C-1:30 p.m.—Conclusion of the Bob Hope pro-amateur golf event at Palm Springs, Calif.—5.

C-3:30—World of Golf: Palmer vs. Boros—2.

4:30—OC soccer, Tottenham vs. Manchester U—8.

C-5:00—A preview of the Winter Olympics at Grenoble, France, which will disrupt Channel 4 schedules starting Tuesday.—4.

Sunday Movies

1:30 p.m.—Going My Way (dated 1944 priestly musical), Bing Crosby, Barry Fitzgerald, Rise Stevens—7.

1:45—The Calendar (1948 English horse racing)—12.

2:00—Another week of no movie titles begins—13.

3:00—When You're Smiling (1950 musical), Frankie Laine, Mills Brothers, Lola Albright—5.

4:00—Island in the Sky (1953 John Wayne)—11.

★5:30—The Sniper (smashing 1952 police drama), Arthur Franz, Adolphe Menjou, Richard Kiley—6, 8.

C-6:00—Last Command (1955 Alamo bangbang), Sterling Hayden, Ernest Borgnine—11.

6:00—Back from Eternity (fair 1956 survival drama), Rod Steiger, Anita Ekberg, Robert Ryan, Gene Barry—12.

7:00—A movie of unstated nature—13.

9:00—Walk on the Wild Side (1962 bordello drama, not much), Laurence Harvey, Barbara Stanwyck, Jane Fonda, Anne Baxter, Capucine—4.

10:00—A film of undetermined type—13.

C-11:30—Ada (1961 southern politics), Wilfred Hyde-White outhams Susan Hayward, Dean Martin—6.

11:35—Johnny Nobody (fair 1960 mystery), Aldo Ray, William Bendix, Nigel Patrick—2.

★ 11:45—Sapphire (tophole 1959 interracial mystery), Nigel Patrick, Bernard Miles—4.

12:00—Guilt of Janet Ames (1947 courtroom), Rosalind Russell, Melvyn Douglas. Verdict: it's murder—12.

12:40—Jack McCall, Desperado (1952 western). End the day with the worst of them all, George Montgomery—5.

Sunday Radio

8:05 a.m.—Bach's Mass in B Minor—CBU-FM (105.7).

12:00 noon—Project 68 presents remembrances of some survivors of Auschwitz—CBU-FM.

4:00 p.m.—NHL hockey, Montreal at New York—CJVI (900), CBU (690) and CBUF-FM (97.7).

4:00—A profile of music's Wilfred Pelletier—CBU-FM.

6:20—Opera Theatre: Pinafore by the D'Oyly Carte folks and Gypsy Baron with Hilde Gueden—CBU-FM.

7:30—Joan Sutherland's version of Norma—CFMS (98.5).

8:00—Michael MacLiammoir reads Oscar Wilde stories, after which Zubin Mehta leads the Montreal orchestra in music of Richard Strauss and Prokofieff—CBU.

10:30—One of Vancouver pianist Lloyd Powell's infrequent appearances: a Debussy recital—CBU.

11:00—Project 68 remembers Tobruk—CBU.

Monday Highlights

★ OTTAWA'S federal-provincial constitutional conference, opening a three-day stand today, will be seen from 10:00 a.m. to 12:30 noon, 2:30 to 5:00 p.m. and 9:30 to 10:30 p.m.—2, 6.

NOTE: Due to pro basketball on Channel 5, NBC moves to Channel 11 for the Monkees, Rowan and Martin, and Danny Thomas. See the schedules.

7:00 p.m.—Pro basketball, Seattle vs. Cincinnati—5.

C-8:00—Show of the Week is a Danny Thomas drama about dope, One for My Baby, with Janet Leigh, Ricardo Montalban, Charles Ruggles—2, 6.

8:00—An educational-network special on exploitation of migrant workers in the U.S.—9.

★C-8:00—Rowan and Martin (see 10:00 Sunday)—11.

C-9:00—Danny Thomas Hour (see 8:00)—11.

C-9:30—A KING special on Japan-U.S. trade—5.

★ 9:30—A CTV report called One Canada: Two Nations is about the constitutional conference—8.

C-10:00—Carol Burnett with guests Jack Palance, Liza Minnelli—7.

★C-10:30—Camera West returns the City's Story look at Victoria. Words by Bruce Hutchison—2.

C-11:30—Harry Belafonte is Johnny Carson this week—5.

11:30—Perry Mason reruns at this time Mondays through Thursdays—7.

C-11:40—An advance report on the Winter Olympics—2.

12:30—Peter Gunn reruns at this time Mondays through Thursdays—7.

C-5:45 a.m. Tuesday—The opening of the 10th Winter Olympics in Grenoble, France. Live. Gee!—4.

Monday Movies

C-8:45 a.m.—Scandal at Scourie (1953 soaper), Greer Garson, Walter Pidgeon made one film too many—4.

12:00 noon—The Exile (1948 swordfighter), Douglas Fairbanks, Jr., Maria Montez and groovy Nigel Bruce—11.

★ 12:45—Lust for Gold (excellent 1949 Lost Dutchman mine), Ida Lupino, Glenn Ford, Gig Young—6, 8.

2:00 p.m.—An entertainment of uncertain aspect—13.

5:00—Konga (1961 English horror, really)—12.

C-6:00—Column South (1953 western), Audie Murphy, Dennis Weaver, Robert Sterling. Up the Indians!—7.

11:00—Teresa (poor 1951 war bride), Pier Angeli—12.

11:00—A show of indefinite nomenclature—13.

12:05—Born to Be Bad (1950 drama), Joan Fontaine, Robert Ryan. The title describes both plot and movie—2.

1:05 a.m.—White Tie and Tails (1946 mystery-comedy), William Bendix, Dan Duryea, Ella Raines—5.

1:30—An attraction of unspecified state—13.

Program Schedules for Sunday

Programs subject to last-minute changes by stations concerned

CBUT Channel 2	KOMO-TV Channel 4	KING-TV Channel 5	CHEK-TV Channel 6	KIRO-TV Channel 7	Time	CHAN-TV Channel 8	KCTS Channel 9	KTNT-TV Channel 11	KVOS-TV Channel 12	KTVW Channel 13
	Bears, Bulls, Bucks	This Is the Life		Look Up and Live	8:00				12 Special	
	Milton the Monster	Sound; Dean		Here and Now	8:30				Bible Class	
	Linus Lionhearted	Workshop		Mormon Choir	9:00				Anchor	
	Bugs Bunny	Bible, Freud		Morning Worship	9:30				Underdog	
	Bullwinkle	Catholic Hour		Morning Worship	10:00				Cartoons	
	Discovery	Faith Frontiers		Face the Nation	10:30				Cartoons; Pratt	
	Pro Basketball	At Issue	Nobel Lectures	NHL Hockey	11:00	Nobel Lectures			NHL Hockey	
	Pro Basketball	Animal Secrets	Nobel Lectures	NHL Hockey	11:30	Nobel Lectures		News (11:45)	NHL Hockey	
French (12:15)	Pro Basketball	Jobs Now	The Saint	NHL Hockey	12:00	The Saint		Rex Humbard	NHL Hockey	
French Programs	Pro Basketball	Learning	The Saint	NHL Hockey	12:30	The Saint		Rex Humbard	NHL Hockey	
French; Gardens	Directions	Meet the Press	Spectrum	NHL Hockey	1:00	Spectrum		Bible Class	NHL Hockey	
Country Calendar	Issues, Answers	Bob Hope Golf	Country Calendar	Movie	1:30	Question Period		Kathryn Kuhlman	Pratt; Movie	Cartoons
Gilbert & Sullivan	Schoolhouse	Bob Hope Golf	Gilbert & Sullivan	Movie	2:00	Outdoors Unltd.		Voice of Calvary	Movie	Movie
World of Music	Brainsville	Bob Hope Golf	Virginian	Movie	2:30	Virginian		Treasure	Movie	Movie
World of Music	Scope	Movie	Virginian	Movie	3:00	Virginian		Faces & Places	Movie	Movie
World of Golf	Flying Fisherman	Movie	Virginian	Movie	3:30	Virginian		American West	Flying Fisherman	Movie
World of Golf	Amer. Sportsman	Movie	Horst Koehler	21st Century	4:00	Horst Koehler		Movie	21st Century	Religion Programs
Tomorrow's Eyes	Amer. Sportsman	Face to Face	Tomorrow's Eyes	Amateur Hour	4:30	OC Soccer		Movie	Children's Films	Insight
Man Alive	Olympics Preview	Hi-Q	Man Alive	Wagon Train	5:00	OC Soccer		Movie	Children's Films	A. A. Allen
Hymn Sing	Olympics Preview	Thirty from Now	Movie	Wagon Train	5:30	Movie	Public	Movie (ends)	Amateur Hour	Fisher Family
Disneyland	Olympics Preview	College Bowl	Movie	Wagon Train	6:00	Movie	Broadcast	Movie	Movie	The Rosary
Disneyland	News	Flipper	Movie	Family Affair	6:30	Movie	Laboratory	Movie	Movie	This Is Washington
Green Acres	Voyage	Wild Kingdom	Green Acres	Lassie	7:00	Monkees	PBL	Movie	Movie	Movie
Flashback	Voyage	Disneyland	Flashback	Gentle Ben	7:30	FBI	Eric Hoffer	Movie	Movie	Movie
Ed Sullivan	FBI	Disneyland	Ed Sullivan	Ed Sullivan	8:00	FBI	World Press	Movie	Ed Sullivan	Movie
Ed Sullivan	FBI	Mothers-in-Law	Ed Sullivan	Ed Sullivan	8:30	Dream of Jeannie	World Press	Gideon	Ed Sullivan	Closer Look
Bonanza	Movie	Bonanza	Bonanza	Smothers Brothers	9:00	W5	Double Concerto	Gideon	Smothers Brothers	Bachelor Father
Bonanza	Movie	Bonanza	Bonanza	Smothers Brothers	9:30	W5	Double Concerto	Vagabond	Smothers Brothers	The Deputy
The Way It Is	Movie	High Chaparral	The Way It Is	Mission Imposs.	10:00	Rowan & Martin		Door to Life	Hogan's Heroes	Movie
The Way It Is	Movie	High Chaparral	The Way It Is	Mission Imposs.	10:30	Rowan & Martin		Ask Your Doctor	12 Special	Movie
News, Sports	Movie; News	News; Douglas	News	News; Pyne	11:00	News		Tacoma Special	Death Valley Days	Movie
Movie	News; Movie	Mike Douglas	Movie	Joe Pyne	11:30	Crossfire		Naked City	Blue Angels	
Movie	Movie	Mike Douglas	Movie	Joe Pyne	12:00	Living Word		Naked City	Movie	
Movie	Movie	News; Movie	Movie	Joe Pyne	12:30			News	Movie	

Program Schedules for Monday

Programs subject to last-minute changes by stations concerned

CBUT Channel 2	KOMO-TV Channel 4	KING-TV Channel 5	CHEK-TV Channel 6	KIRO-TV Channel 7	Time	CHAN-TV Channel 8	KCTS Channel 9	KTNT-TV Channel 11	KVOS-TV Channel 12	KTVW Channel 13
	Len Sampson	Telescope	Pete's Place	J. P. Patches	8:00	Pete's Place	Chem. Engineering		Captain Kangaroo	Stock Markets
	Sampson; Movie	Telescope	Romper Room	Captain Kangaroo	8:30	Romper Room	Chem. Engineering		Captain Kangaroo	Stock Markets
	Movie	Snap Judgment	Mr. and Mrs.	News	9:00	Mr. and Mrs.	Science; Spanish		Candid Camera	Stock Markets
	Movie	Concentration	Ed Allen	Password	9:30	Ed Allen	Science; Spanish		Beverly Hillbillies	Stock Markets
Constitution	Movie	Personality	Constitution	Andy Griffith	10:00	Jean Cannem	Negro History		To Tell Truth	Stock Markets
Constitution	Donna Reed	Hollywood Squares	Constitution	Dick Van Dyke	10:30	Jean Cannem	Science; Singing	Farm; News	Dick Van Dyke	Stock Markets
Constitution	Temptation	Jeopardy	Constitution	Love of Life	11:00	Pipeline	Science; Language	Romper Room	Love of Life	Stock Markets
Constitution	Mother-in-Law	Eye Guess	Constitution	Search; Light	11:30	Pipeline	& Power (11:45)	Romper Room	Merv Griffin	Stock Markets
Constitution	Bewitched	News	Constitution	Secret Storm	12:00	News; Trading	Dollar; Bears, etc.	Movie	Merv Griffin	Stock Markets
Search; Light	Treasure Isle	Wunda Wunda	Coffee; Movie	As World Turns	12:30	Coffee; Movie	Bears; About You	Movie	Merv Griffin	Stock Markets
Coronation Street	Fugitive	The Doctors	Movie	Many Splendored	1:00	Movie	Science; Spanish	Movie	Many Splendored	Stocks; News
As World Turns	Fugitive	Another World	Movie	Houseparty	1:30	Movie	Spanish; Singing	Movie	Houseparty	Spotlight
Many Splendored	Newlywed Game	You Don't Say	Movie	To Tell Truth	2:00	Movie	Lang'ge: W Smith	Girl Talk	Mike Douglas	Movie
Constitution	Baby Game	Match Game	Constitution	Edge of Night	2:30	People in Conflict	Words; Science	Divorce Court	Mike Douglas	Movie
Constitution	General Hospital	Make a Deal	Constitution	Pat Boone	3:00	Magistrate Court	Driver Education	Highway Patrol	Secret Storm	Movie
Constitution	Dark Shadows	Mike Douglas	Constitution	Pat Boone	3:30	It's Your Move	English; Fact	Flash and Buck	Password	Penny and Pals
Constitution	Dating Game	Mike Douglas	Constitution	J. P. Patches	4:00	Dennis the Menace	and Fancy	Cartoons	Cartoons	Jerry Holzinger
Constitution	Mr. Ed	Mike Douglas	Constitution	J. P. Patches	4:30	Flintstones	Spanish	Patty Duke	Cartoons	Jerry Holzinger
Rocket Robin Hood	F Troop	Twilight Zone	Gunsmoke	News	5:00	Gunsmoke	Buttons & Buddies	Dennis the Menace	Cartoons	Jerry Holzinger
Let's Go	News	News	Gunsmoke	News	5:30	Gunsmoke	What's New	Flintstones	Movie	Bachelor Father
Cuisine	News	News	News	Movie	6:00	News, Sports	Fuel Cells	Gilligan's Island	Movie	The Deputy
News	News	News	Lassie	Movie	6:30	Pipeline	Fuel Cells	American West	News	M-Squad
Seven Show	Exploration NW	Pro Basketball	Windfall	Movie	7:00	Second Century	Business R'ndtable	Scandia Tour	Movie	Cain's Hundred
Don Messer	Cowboy in Africa	Pro Basketball	Don Messer	Gunsmoke	7:30	Lucille Ball	English	Monkees	Gunsmoke	Cain's Hundred
Show of the Week	Cowboy in Africa	Pro Basketball	Show of the Week	Gunsmoke	8:00	Bewitched	Migrant Workers	Rowan & Martin	Gunsmoke	Car Racing
Show of the Week	Rat Patrol	Pro Basketball	Show of the Week	Lucille Ball	8:30	Family Affair	Migrant Workers	Rowan & Martin	Password	Car Racing
FP Challenge	Felony Squad	Pro Basketball	FP Challenge	Andy Griffith	9:00	Country Music	Doors to Science	Danny Thomas	Perry Mason	Wrestling
Constitution	Peyton Place	Japan Trade	Constitution	No Time For Sgts.	9:30	Two Nations	Dance Telecourse	Danny Thomas	Perry Mason	Wrestling
Constitution	Big Valley	I Spy	Constitution	Carol Burnett	10:00	Two Nations		News	Naked City	News
Camera West	Big Valley	I Spy	N.Y.P.D.	Carol Burnett	10:30	Two Nations		Merv Griffin	Naked City	Spotlight
News	News	News	News	News	11:00	News		Merv Griffin	Movie	Stu Martin
Sports: Olympics	Joey Bishop	Johnny Carson	News; Perry	Perry Mason	11:30	News; Perry		Merv Griffin	Movie	Stu Martin
Movie	Joey Bishop	Johnny Carson	Perry; News	Perry Mason	12:00	Perry; News		News	Movie	Stu Martin
Movie	Joey Bishop	Johnny Carson	News Roundup	Peter Gunn	12:30	News Roundup			Movie	Stu Martin

Monday Radio

6:30 p.m.—Violinist Arthur Polson and the Cassenti Players: chamber music by Poulenc, Polson—CBU-FM.

7:30—A new drama series, Vancouver Theatre—CBU.

9:00—Bright Lights remembers Paul Whiteman, after which Strictly Jazz salutes New Orleans, 250 years old—CBU-FM.

★—Recommended; C—Color.

36 BUSINESS SERVICES AND DIRECTORY

Roofing, Insulation and Siding

WHY BOTHER WITH PERIODIC painting and maintenance? Upgrade your home with permanent outside finish. We do a complete job of modernizing with top line nationally advertised materials. Call mornings or evenings. 383-9239.

PARKER JOHNSTON LTD. 1814 Broad Street. 382-8181. ROOFING, INSULATION at its very BEST. Over 50 years' combined experience to stand the TEST.

SKYLINE ROOFING AND SIDING. Free estimates. 24-hour service. C. LEONARD 382-5397

Septic Tanks

AL PISTELL — SEPTIC TANK cleaners. 388-7345.

Tailors

COMPLETE MEN'S ALTERATIONS and remodelling to update mens' apparel. Pants tapered, coats shortened, etc. Good selection top-quality imported materials. Harold's Custom Tailors, 702 Johnson St., just up from Douglas. 384-4231.

BRITISH CUSTOM TAILORS. WE alter, remodel and restyle. 1311 Blanshard 388-3633

Tree Service

SCIENTIFIC PRUNING, SPRAYing, removal, large shade and fruit trees. Power stump chipper. Insured. Chas. A. Cowie, Tree Surgeons Ltd., 382-1676; Eves. 388-1682.

ANYTHING IN TREES, STUMPS, hedgework or dangerous trees. Call MT. VIEW TREE SERVICE 479-3273 Insured 382-2286

EXPERT PRUNING, LARGE OR small jobs. Free estimates. Fully insured. Ph. 478-4534.

EXPERT PRUNING, TREES, roses, etc. Weekends. 383-8824.

SHAWNIGAN TREE SERVICE. 743-2408.

TREES SPRAYED, PRUNED OR removed. 479-2180.

15 YEARS' EXPERIENCE TREE pruning and spraying. 388-6286.

Wall Washing

HAYWARD'S WALL WASHING Service. 383-0782.

38 TRAVEL

ODYSSEY TRAVEL AND RECREATIONAL CLUB. Join Canada's fastest growing travel club. SPECIAL CHARTER MEMBER RATE $25 PER YEAR NOW for short time period only. For further information write Victoria Press, Box 183, or phone 386-0812. 16 YEARS OF TRAVEL SERVICE.

16 YEARS PERSONALIZED travel service. England $421; Scotland $396; Holland $442; Italy $529; Germany $462; France $442; Ireland $394. 21-day excursions. BAINS INTERNATIONAL TRAVEL. 384-4513

39 PERSONALS

LOVELY, UNFORGETTABLE, passenger blue V.W., who wore blue-white outfit, in Seattle, Jan. 28, afternoon and evening at the 6:11. The guy in the orange sweater by the door wishes to meet you. Please reply Victoria Press, Box 271.

GERMANY: MARRIAGE-FRIENDSHIP! Wanted 400 men of any age. Many ladies and girls wish to enter into friendship and matrimony with gentlemen from Canada. For information write: Mrs. H. Joern, P.O. Box 926, Cologne, Germany.

DESPERATE: ANYONE WITNESSing accident, intersection Douglas and Finlayson, Thursday, Feb. 1, at 8:50 a.m. involving a maroon 1964 Valiant Station wagon, please phone 383-3062.

ALCOHOLICS ANONYMOUS. Contact 383-0415 or P.O. Box 1, 1006 View St., Victoria, B.C.

WORLD FEDERALISTS. Peace by World Law. 382-1322.

40 BUSINESS PERSONALS

BEAUTIFUL INDOOR POOL, available to public, restricted basis; Sauna bath. Victoria's only Espresso Coffee Bar facing pool. Reservations and enquiries. 386-2812.

SPECIAL MASSAGE TREATMENT. Series for head, neck, shoulder pain and tension. R. Hickie. Reg. masseur. 1384 Foul Bay Rd. 386-0722.

FOR INFORMATION ON MUTUAL funds, call 382-9044.

42 EDUCATION

TUTORING

Bring your school problems to us. We have helped others save a whole school year by: Offering the best in tutoring from Grade 1 to University levels; giving individual instruction; extending friendly and understanding attention to students' particular needs. May we help you? UNIVERSAL TUTORING COLLEGE 2020 Douglas. Phone 386-8608 Any Time.

ART STUDY IN OIL, PASTEL and Water Painting. Private studio visit 4 p.m.-9:30 p.m. Saturday 10 a.m. 'til 12 noon Wednesday closed 1137 Johnson, Victoria.

TUTORING. PROFESSIONAL help by experienced teacher. French, Math, new and old method. 383-7866.

EXPERIENCED TEACHER WILL tutor children who have a reading problem. Emphasis on phonics. 388-9436.

43 DANCING

EILEEN'S SCHOOL OF DANCING and baton twirling. 711 View St. Res. phone 388-8347.

60 FUEL

Coal

CLEAN ALBERTA COALS For Stoves and Furnaces

Coal and Coke for Aga Stoves. Prestologs — Heating Oils

ROSE FUEL CO. LTD. 739 Pandora 388-6646

PRES-TO-LOGS DUMPED. 240 $21; 120 $10.90; Lump Coal, $26.70 ton; kindling, 8 sacks $4.70. Williams Coal. 383-8895.

DIPLOMAT LUMP, $22.20; EGG, $21.20; nut, $19.90. Richard Hall and Sons, since 1882. 746 Fort. 384-1431.

Oil

STOVE AND FURNACE OIL. metered delivery. Ideal Fuel Co. Ltd. 382-4623, 382-2882.

Wood and Sawdust

SPECIAL

DRY INSIDE FIR. Hand loaded, very clean, 12" lengths for furnace, fireplace, kitchen range.

FIR PLANER ENDS. Kiln dry, 2x4, 2x6, 2x10. Stove lengths. Immediate delivery.

SOOKE FUEL CO. 382-2211 388-0825

Fertilizer—Sawdust

Double screened for barns and gardens. By bulk or blown. Quantity of Hog Fuel Available. SHAVINGS, 3 UNITS $7.90

Ideal Fuel Co. Ltd. 382-4623 382-2882

WOOD — WOOD

Dryland Fir Wood never been in water. 2½ cords $14.90

Best Fuel Co. 384-5524

DHILLON FUEL — 388-2811

Cordwood, 2¼ cords $22
Dryland mill wood, 2¼ cords $11
Kiln dry planer ends, 2¼ cords $18
Millrun millwood, 2¼ cords $12
Blower fir sawdust for furnace.

WOOD — DRY — WOOD. 12" Length. Furnace—stove—fireplace. 2¼ Cords $17.95. Ideal Fuel Co. Ltd. 382-4623

61 BUILDING SUPPLIES

WHY PAY MORE?

D Waterproof Plywood 4'x8'

unsanded		sanded	
5/16"	$2.30	1/4"	$3.10
3/8"	$2.85	3/8"	$3.90
1/2"	$4.15	1/2"	$5.40
5/8"	$4.95	5/8"	$6.30
3/4"	$5.65	3/4"	$6.90

2'x4'x1/8" hardboard .... .80
4'x8'x1/8" hardboard $1.25
4'x8'x1/4" hardboard $1.89
4'x8' Gyproc No. 1 white $2.35
2"x4" 8' studs, from .... .30
2"x4" random econo MBM ... $29.95
9"x9" vinyl floor tile .... .09

LANGFORD BUILDING SUPPLY. open seven days a week. 940 Goldstream Ave. 478-1714

61 BUILDING SUPPLIES

CUBBON LUMBER & BUILDING SUPPLIES LTD.

1720 Cook St. 384-8188 — 815 Alpha St.

ARBORITE

All colours, 4x8 .... $16.85

GYPROC

4x8x⅜ No. 1 White $2.40

HARDBOARD

4x8x⅛" $1.29
4x8x¼" $1.60
4x8x¼" Prefin White Squaretex $1.90
4x8x¼" Unfin. Brown Squaretex .... $ .96

WATERPROOF PLYWOOD SPECIALS

ROUGH 4x8		SANDED	
5/16"	$2.49	¼"	$3.13
⅜"	$2.99	⅜"	$3.95
½"	$4.19	½"	$5.48
⅝"	$4.90	⅝"	$6.35
¾"	$5.80	¾"	$6.95

CEILING TILE

INTERLOCKING. 12x12, 12x24, 16x16, 16x32. No. 1 White 64 sq. ft. per ctn. Reg. $10.95—$8.49

WEATHERSTRIP

Metal and Vinyl—Reg. $1.79. Sale $1.49
Metal and Rubber—Reg. $2.98. Sale $2.49
Metal and Rubber Thresholds Reg. $2.95 .... Sale $2.49

PACKAGED LUMBER

25 pcs. 2x4—8' ECO $8.95
25 pcs. 2x4x7' ECO $4.95
24 pcs. 2x4—8' ECO $6.75
23 pcs. 2x4—10' ECO $7.25
23 pcs. 2x4—12' ECO $8.25
25 pcs. 2x3—8' M-R $8.75
26 pcs. 2x4—8' M-R CEDAR $5.95
21 pcs. 2x3—8' M-R CEDAR $4.95

CUBBON LUMBER & BUILDING SUPPLIES LTD.

Open 6 Days a Week to 5:30 p.m.

S. J. PEDEN LTD.

WEEKEND SPECIAL

4x8x¼ Prefinished Knotty Spruce Range Ply. Only $4.79 sheet

4x8x4mm Prefin. Mah. $2.89
4x8x3/16 Prefinished Sen $8.20
4x8x⅛ Prefinished Birch $7.49
Ceiling Tile, white, 12x12 and 16x16. 64 sq. ft. ctn. $4.49
2¼" Fibreglas Insulation, 100 sq. ft. roll $5.95
4x8x⅜ Gyproc Wallboard $2.49
4x8x⅛ Hardboard $1.39
4x8x¼ Hardboard $1.77

FIR PLYWOOD

4x8x⅜ sanded $6.95
4x8x11-16 sanded $6.50
4x8x⅝ sanded $5.95
4x8x¼ sanded $3.25
4x8x5-16 unsanded $2.50
4x8x⅝ unsanded $4.95

8 to 5, 6 days a week

S. J. PEDEN LTD. 2855 QUESNEL ST.

386-3464

One Block East of Douglas Between Market and Topaz

?? LEAKY BASEMENTS ??

Quickset Permanent Cement made by the makers of ALBITOL the unsurpassed Concrete bonding agent. Ready to use bonds in five minutes, to almost any surface will even bond under water. Open Saturdays to 12 noon.

ISLAND BUILDING SUPPLY COMPANY LTD. 975 Gorge Road East 382-5178

PRE-FAB SHOP LTD.

Mfg. of quality custom made sheet metal duct and fittings for commercial and industrial use in ventilation, heating and air conditioning. CONDUCTOR PIPE AND ELBOWS. All types of FLASHING. CONVERSION, OIL BURNERS, REGISTERS and GRILLS. 382-8214 — 612 Alpha Terrace

61 BUILDING SUPPLIES

STEWART and HUDSON

A BOARD or a BUILDING

Lumber Bargains

2x4—8' Studs, Eco, each .23

DOOR SPECIAL

No. 1 stain mahogany 2'—0", 2'—4", 2'—6" By 6'—6" or 6'—8" Special $5.88

INSULATION

Wool batts, 80 sq. ft. $4.99
Gold Nugget, sack ...... .99

MAHOGANY PLYWOOD

4x8 prefinished V $3.25
4x8 V groove $2.69

PLYWOOD SALE

Ceiling Tile Panel. 4x4 Natural 12' tile pattern covers 16 sq. ft. ...... $ .99

FLOOR TILE SPECIAL

9x9—1-16 vinyl, each .. 9¾c
9x9—080 vinyl, each .. 11½c
12x12 Armstrong, each 19½c

HARDBOARD SPECIALS

2x4—⅛ PV .... $ .35
4x4—⅛ PV .... $ .79
4x8—⅛ PV $1.69
4x8—⅛ Tempered $1.49
4x8—⅛ Pegboard $2.49

Hours 7:30 — 5:30 Saturday included

400 Block East Gorge. Phone 386-3211

STEWART and HUDSON

LUMBER — PLYWOOD

A yard full of lumber. All sizes, types, grades of Douglas fir framing lumber at the lowest prices in Victoria. Before you buy check our prices. Everything for the home builder. Doors — Hardware — Mouldings. Insulation — Roofing. Aluminum Windows — Nails. Pre Fab Cottages. Free estimating service available at no cost or obligation. FOR QUALITY, SERVICE and guaranteed satisfaction, phone, write or bring your building requirements to HOME BUILDING SUPPLIES. 300 Esquimalt Rd. 382-2211. Immediate delivery service to all Vancouver Island and Gulf Islands.

COLUMBIA READY MIX LTD.

2949 Phipps Rd.

Deliveries. Ready Mix Concrete

Monday thru Saturday.

Plant 478-1701 Res. 478-2737

SAANICH LUMBER YARDS

12'x20' CARPORT (attached) $125
12'x20' GARAGE (plus roofing) .. $180
CABINS
LAWN FENCE 50' $18
PICKET FENCE, 50' $20.50
3041 Douglas St. 388-3486
Near the Mayfair Shopping Centre

STEEL OVERHEAD DOOR, complete with tracks and hardware, misc. doors and window, 600 sq. ft. of asbestos sheet rock sandwich panels 1¼" thick 4'x8', and one only office copy machine — wet process. LUNEY BROS. AND HAMILTON LTD. 825 BAY STREET. Phone 382-4218

SAND AND GRAVEL AND USED red brick. O.K. Trucking Co. Ltd., 386-8414.

62 FURNITURE

WANTED — FOLDING TEA CART. Also nest of tables. Teak or Mahogany. 477-1436.

CHOCOLATE BROWN NYLON hide-a-bed with posturepedic mattress, good condition, $100. 388-2289.

LOVE SEAT, EDWARDIAN period. $125. 1300 Shasta Place.

39" CONTINENTAL BED, GOOD quality. $40. 385-6044.

62 FURNITURE

HOME FURNITURE TRADE-INS

5 pce. Rock maple dining-room suite $99.50
5 pce. Chrome suite, good shape $35.00
Living room chair, excellent shape $25.00
3 pc. bedroom suite, excellent condition $85.00
Drop arm love seat, excellent condition $69.50
Bed with mattress and spring $35.00
Duncan Phyfe coffee table with serving tray $22.00
Refrigerator in good running order and shape $75.00
Bar stool with brass legs and vinyl seat $15.00
Bedroom chair, walnut legs and white fabric $13.95

HOME FURNITURE. 825 Fort Street 382-5138

WE NEED USED CHESTERFIELD TRADE-INS. $100 TO $200 ALLOWANCE. OVER 100 Suites on Display. WE GUARANTEE WE WILL NOT BE UNDERSOLD. UP TO 36 MONTHS TO PAY.

THE TRADERS. Furniture and Appliances. 852 Douglas 388-6264. Directly Across From THE STRATHCONA HOTEL. Formerly "TRADER VIC'S"

¼-PRICE MATTRESS SALE. OVER 600 MATTRESSES IN STOCK. FREE DELIVERY—EASY TERMS

THE TRADERS. Furniture and Appliances. 852 Douglas 388-6264. Directly Across From THE STRATHCONA HOTEL. Formerly "TRADER VIC'S"

TWIN BEDROOM SUITE SPECIAL

Dresser, chest, twin bed with box spring and mattress. Walnut. Only $149.

CONTINENTAL HOME SUPPLY. 851 JOHNSON ST. 386-2458

LUNDS AUCTIONS

Tuesday and Saturday

ALL HOUSEHOLD FURNISHINGS - TOOLS, CARS, BOATS, ETC. PHONE FOR FREE APPRAISAL. 926 FORT ST. 386-3308

KILSHAW'S AUCTIONEERS. Buy — Sell. CASH. Guaranteed Appraisals. 1115 Fort 384-6441

MANUFACTURER'S WOOL BROADLOOM CLEARANCE

Luxury, 100 per cent wool sheared broadloom, in 4 colors. Bronze gold, midnite blue, wheat and rose beige. Reg. $21.95. SALE $11.95

CONTINENTAL HOME SUPPLY. 851 Johnson St. 386-2458

MAYNARDS AUCTIONEERS

FURNISHINGS PURCHASED OUTRIGHT OR SOLD ON CONSIGNMENT. FREE APPRAISALS. HIGHEST PRICES REALIZED AT MAYNARDS 388-5191

REPOSSESSED 3 ROOM GROUP

Living, kitchen and bedroom furniture in excellent condition will be available for resale Feb. 10th. To view phone 383-1852.

CONTINENTAL HOME SUPPLY. 851 Johnson

DINING ROOM SUITE CLEARANCE

10 different styles. Wide selection of buffets and hutches. Reduced 15-33⅓ per cent off list price.

CONTINENTAL HOME SUPPLY. 851 Johnson, 386-2458.

VILAS RED MAPLE CHESTERfield, $100. 652-1401.

62 FURNITURE

3-ROOM GROUPS

We have many new 3-room groups now set up in our remodelled store. Layaway Plans. Free delivery. Low financing. Get your 3-room group now.

CONTINENTAL HOME SUPPLY. 851 Johnson St. 386-2458

$100 MINIMUM REDUCTION

Chesterfields in almost every style. Best ever selection of colors and fabrics. 68 plates with every purchase.

CONTINENTAL HOME SUPPLY. 851 Johnson, 386-2458.

FURNITURE NEED REFINISHing? Let the Bay's experts give them that brand new look or harmonize differently finished pieces. Make an appointment for a free appraisal. Call the Bay 385-1311, Local 282. Another fine Bay service. We also refinish refrigerators.

CLEANING

Two-piece chesterfield cleaned, demothed, in your own home from $19. We also clean carpets. For free estimates, call Ambassador Home Service, 382-5582.

COUNTRY AND CITY AUCTION

FURNITURE BOUGHT AND SOLD. SALES SAT. 1 P.M. 731 Goldstream Ave. 478-1791

DRIVE TO SIDNEY FOR THE very best deal on 3-room groups. We have the lowest prices possible. Sidney Furniture, 9751 2nd St., 656-2611.

CONTINENTAL HOME SUPPLY. 751 JOHNSON. Clearance of dining room suites. Reasonable offers accepted. Terms available. Art Johnston, 386-2458.

PERSONALIZED RE-UPHOLSTERing service in the home. Phone 383-5111 and ask for J. Wargan or G. Hodgson. Standard Furniture Co. 737 Yates.

ELEGANT, 6-PIECE SPANISH Medici bedroom suite by Kroehler, 4 months old; cost $841 new. What offers? Terms available. 477-3615.

FURNITURE REFINISHING, REpairing is our business "not" a sideline. Refrigerators to your colour. Specialty Finishers, 383-4612

CHROME 5-PIECE DINETTE, coral and grey, table 36"x48" with 12" leaf, chairs nailhead trim with broad back, $60. 652-1348.

WE TAKE ANYTHING IN TRADE on furniture, appliances, boats, cars, guns etc. Sidney Furniture, 9751 — 2nd St., Sidney. 656-2611.

COMPLETE DOUBLE DANISH modern bedroom suite, with triple dresser. $180. 383-4616.

COFFEE TABLE, MARBLE TOP, size 20" by 32", height 19"; very good condition. $85. 383-0869.

CHESTERFIELD AND CHAIR, recently recovered, rose-beige color, $125. 385-5162.

AS NEW, CHESTERFIELD AND armchair combination, $150. Mr. Lineham, 385-1421 or 385-6528.

RED ARBORITE DROP-LEAF table and 2 chairs, extends to 46"x 36", good condition, $20. 477-2438.

WALNUT BEDROOM SUITE WITH good mattress, $65; also youth bed with mattress, $15. 384-8584.

FLORAL CHESTERFIELD AND chair. Cedar chest, writing desk. 478-1216.

5-PIECE BEDROOM SUITE, $100. 383-1634, 477-3814.

4 ATTRACTIVE WALNUT DInette or bridge chairs. 384-8287.

WALNUT DINING ROOM TABLE, 2 leaves, $40. 383-5272.

HOLLYWOOD TWIN BEDS, NEAR new, $70. 479-2887.

63 MUSICAL INSTRUMENTS

THOMAS ORGANS NOW HAVE A NEW HOME AT 1517 QUADRA

Just off "Pandora" between the HYDRO BUILDING and ST. JOHN'S ANGLICAN CHURCH. "FREE PARKING AND COFFEE" AT REGINALD STONE ORGAN STUDIO 383-0239

SEE THE NEW BEAUTIFUL Yamaha Classic and folk guitars. From $45, also Flamenco. Willis Music Studio, 1320 Broad St. 385-3942.

120 BASS ACCORDION, "CELlini," in good condition. $180. 382-5840.

PIANO, ENNIS. MUST BE SEEN to be appreciated. 3046 Wascana St.

63 MUSICAL INSTRUMENTS

ALL TRANSISTOR ORGAN with the fascinating New Rhythm Master

Furniture by Dellcraft. Organ by Electrohome

See it — hear it at Woodward's

Brock Organ with rhythm master $1480
Other new and used electronic organs from $348

Before you buy, sell or trade check with

WOODWARD'S. Generous trades allowed. Convenient credit terms.

WOODWARD'S Mayfair 2nd Floor 386-3322

RENT A PIANO

Rent Applied if Purchased. Large Selection. New and Used. PIANOS—Grands, Spinets and ORGANS

FLETCHER BROS. 2020 Douglas 388-6368 anytime

HALL & FAIRFIELD MUSIC CENTRE

EVERYTHING IN MUSIC. INSTRUMENTS, RENTALS, SHEET MUSIC, LESSONS, REPAIRS, ACCESSORIES

728 Fort 385-8342

THOMAS ELECTRONIC ORGAN. Single keyboard with 13-note pedalboard, $595; several other used and demonstrator model organs by Lowrey, Electrohome and Philips.

CHECK WITH WOODWARDS before you buy, trade or sell an organ or piano — convenient credit terms — generous trade-in allowances. WOODWARD'S, Mayfair, 2nd Floor. 386-3322.

NOTICE HOW MANY PROFESsional organists in TV play Hammond organs? It costs no more to own a Hammond. Ask about Eaton's rent-to-purchase plan, with lessons at no added cost. EATON'S Music Centre, 382-7141.

SALE ON NEW DRUM SETS. Folk—Classical Guitars from $35. See the new "Hagstrom" guitars. New Vox and Fender Amps.

TALISMAN MUSIC CENTRE. 939 Yates 384-8228

SMALL MASON AND RISCH PIANO with matching bench, $545. Many other small and upright reconditioned pianos to choose from. Woodward's, Mayfair, Second Floor. Convenient credit terms.

VERY SPECIAL! THOMAS 'PARAmount' Theater home organ demonstrator was $2895 now $2395. Reginald Stone Organ Studio, across from Eaton's at 1300 Broad Street. 383-0239.

FOR PROFESSIONAL ORGAN INstruction call Eaton's Music Centre. Three teachers available in Eaton's Hammond Organ studio. Phone 382-7141.

HEINTZMAN AND NORDHEIMER pianos, new and used, for sale or rent. Lessons available. Eaton's Music Centre, Main Floor, Home Furnishings Building. Ph. 382-7141.

RENTALS, SALES AND REPAIRS for all band instruments. Nelson's Instrument Repair Service, 4129 Carey Rd. Phone 479-2827.

EATON'S FOR GRAND PIANOS! Mason and Risch, Heintzman, Steinway, for sale or rent. Phone 382-7141—ask for the Music Centre.

USED PIANOS FROM $125 TO $495, including Heintzman. Buy on convenient budget terms. Call Eaton's Music Centre, 382-7141.

GERHARD HEINTZMAN PLAYER piano, good playing condition. Will take old piano in trade, $545. 477-3516.

HAMMOND CHORD ORGAN WITH reverberation. Excellent condition. Music included. $650. 479-1261.

WE BUY USED PIANOS FOR cash. Phone EATON'S Music Centre. 382-7141.

BALDWIN ELECTRONIC ORGAN, model 40C, 2 manuals, full pedal board; reverberator. $2,200. 477-5894.

48-BASS HOHNER ACCORDION, used 6 months. $130 or best offer. 478-4623.

GUITAR, TWO 15-IN. JENSON heavy duty speakers. Offers. 656-2663 evenings.

48 BASS HOHNER ACCORDION, like new, with case. $75 or nearest offer. 384-8300.

VOX COUGAR BASS, $250. Phone 479-4692.

WILLIS MAHOGANY PIANO, WITH bench. Excellent condition. 384-6968.

VIOLIN AND CASE — $60 385-2465

REBUILT PIANOS. EASY TERMS. Scott Piano Service. 384-4626

WANTED — 48-BASS ACCORDION in good condition. 479-6272.

63A MUSIC TEACHERS

LEARN ACCORDIAN. TRIAL COURSES AVAILABLE. BERNIE PORTER MUSIC STUDIO. 1794 Douglas Street 382-8643

PRIVATE MUSIC LESSONS ON MOST ALL INSTRUMENTS. HALL AND FAIRFIELD. 728 FORT — 385-8342

PIANO INSTRUCTION BY EXperienced teacher. Adult beginners also welcome. 388-6062.

PLAY POPULAR PIANO. 20 lessons. Results guaranteed. Mrs. Ted Williams, 386-1252

DRUM LESSONS FOR BEGINners. 385-3658.

64 TV, STEREO, RADIO SALES AND SERVICE

"VICTORIA" You NEVER Looked BETTER THANKS TO CABLEVISION

Victoria Cablevision Ltd. 3601 Shelbourne 477-1884

TELEVISION — RADIO MAJOR APPLIANCES. Repairs made in your home or in the service building by competent technicians and backed by famous HBC guarantee. You can charge it or use your PBA. Dial 385-1311. THE BAY

TV SERVICE. 20 YEARS EXPERIENCE. All repairs done in your home. Call for Appointment. COLORAMA TV SERVICE. 9 A.M. TO 9 P.M. 386-9751. Guarantee service within 1 Hour.

TVS AND RADIOS REPAIRED AND Overhauled by Government Certified Technician. BRENTWOOD BAY ELECTRONIC SERVICE. P.O. Box 101, Brentwood Bay. Phone 652-3045 or 652-1419

CLAIRTONE TABLE MODEL Stereos with globe satellite speakers. A.M. - F.M. Gerard changer. Retail $490. Special $268. 2 only. Phone 383-7883, L. Bell. Continental Home Supply

CLEARANCE OF WINDOW DISplay models of Sony radios and tape recorders priced to clear. Sunbeam Service Appliance Co., 913 Pandora, 383-8543.

R.C.A. FACTORY APPROVED clearance on all floor model stereos. Prices slashed. Quadra Appliances, 3264 Quadra. 385-0633.

BUTLER'S TV RENTALS. BLACK & WHITE. COLOUR. RENTAL — PURCHASE PLAN. PHONE 383-6011

THE ULTIMATE IN STEREO sound, components complete with AM and FM amp, turntable and 12" Empire speakers, $500. 382-3236.

SONY TC-200T STEREO TAPE REcorder, $248. HUDSON'S TAPE RECORDING CENTRE Ltd. 1543 Fort St. 382-0923.

PRIVATE — PHILIPS STEREO 4-track tape recorder, 1 year old, excellent condition, $120 or best offer. Phone 385-8894, 5 to 9 p.m.

The Daily Crossword Puzzle

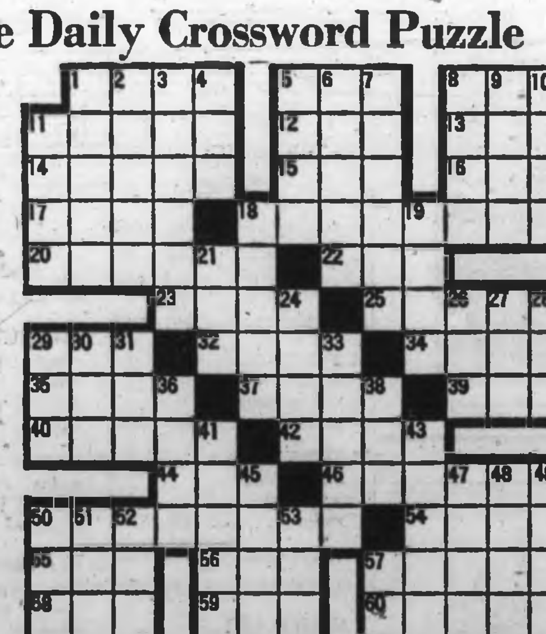

ACROSS
1 Big — (tigers lions, etc.)
5 Big — California
8 Big — (London clock)
11 Ability to act
12 Brazilian wallaba
13 — Marie Saint
14 Papal garment
15 Basic colour
16 Bulgarian coin
17 Pointed missile weapon
18 Clergy
20 Part of a garment
22 Daylight saving time (ab.)
23 Food serving gadget
25 Big — (jail, slang)
29 Turkish title
32 Enough (archaic)
34 Implore
35 Solemn pledges
37 "Emerald Isle"
39 Cyprinoid fish
40 Extemporize (coll.)
43 Require
44 Social beginner (coll.)
46 Dawdle
50 Postponed
54 Evergreen tree
55 Raw metal
56 Beverage
57 Frugal
58 Prime number
59 Possessed
60 Biblical king
61 Soak hemp
62 Public notices
63 Soviet lake

DOWN
1 Himalayan chamois
2 Cognizant
3 Dissolved
4 Before
5 Hindu garment
6 Set on end
7 Salad ingredient
8 Encircling strip
9 Always
10 Nation's sea force
11 Seed containers
16 Middle (law)
19 Halt
21 Contend
24 Big — (western river)
26 Swiss canton
27 Dejected
28 Hurricane centre
29 Hawaiian pepper
30 Deity
31 Shoemaker's tool
33 Excercise power
36 Lateral part
38 New (comb. form)
41 Big — (large cannon)
43 Big — (group of stars)
45 Staple food
47 Papal crown
48 Enlist
49 Bambootike grass
50 Entranceway
51 Sea eagle
52 Pedal extremities
53 Diving bell inventor
57 Asian sheep

Answer to Previous Puzzle

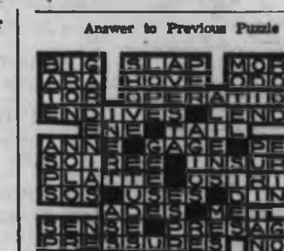

64 TV, STEREO, RADIO SALES AND SERVICE

SPECIAL
23" black and white Custom Consolette by CANADIAN ADMIRAL INSTANT PLAY TV. Super span turret tuner. Front mounted speaker. 1-year guarantee, all parts and service. Trade today and pay ONLY $219.95 with your approved trade.
BUTLER BROTHERS SUPPLIES LTD., 1720 Douglas St. — 383-6811

KENT'S LTD. RENTALS
11" — 12" — 14" — 17" 19" — 21" — 23" TVs; Tape Recorders; Record Players; Transistor Radios; by day, week or month.
KENT'S LTD.
742 Fort St. 383-7104

TV RENTALS
19" and 21" Portables OPTION TO PURCHASE
MAIS FURNITURE
1821 Cook St. 385-2435

MOBILE RADIO TELEPHONE Ball & Shemilt Electronics Ltd. No. 1 W. Burnside Rd. 386-7701

FOR SALE — PHILCO 23" COLOR TV, approximately 1 year old, new picture tube. $650. 385-2814.

COMB. RADIO AND 3-SPEED record player. Nice clear tone. Reasonable. 385-9631.

CITIZENS BAND HALLICRAFTER C.B. 7 radio. 479-4468.

KILNER'S TV SERVICE Calls $3.50 Anytime 382-7473

TV FOR SALE, EXCELLENT condition. $35. 385-7181.

R.C.A. VICTOR 21" TV IN GOOD condition, $40. 388-9674.

WANTED — GOOD STEREO TAPE deck and turntable. 477-4684.

R.C.A. VICTOR TV, CONSOLE, perfect, $125. 382-8638.

19" PORTABLE TV WITH STAND. Very good condition. $45. 384-5208.

65 MOTORCYCLES

67 KAWASAKI 85 cc ...$250
67 YAMAHA 100 Twin ...$365
66 YAMAHA 100 Twin ...$350
67 YAMAHA 180 cc ...$575
66 YAMAHA 305 cc ...$695
67 YAMAHA 350 cc ...$775
66 DUCATI 250 cc ...$495

— NEW — SHIPMENT OF 68 TRIUMPH'S JUST ARRIVED
Order now at YAMAHA CITY
Div. of: Mullins Marine Sales Ltd. 925 Yates St. 382-1928

JUST ARRIVED
Shipment of Leathers
HIGHEST Quality Lowest PRICES
PLUS Used Honda Parts NOW Available
See Us Now at
PEARSON MOTORCYCLES 3400 Douglas St. 386-3033

CYCLE CENTRE
— YAMAHA — TRIUMPH — B.S.A.
NEW and USED TRADES and TERMS
Les Blow's Motorcycle Sales 2940 Douglas St. 384-7843

NEED A MOTORCYCLE? See us for Harley; B.S.A.; Greeves; Triumph; Norton. BROOKLANDS MOTORCYCLE, 987 Fort St. Serving the motorcyclist since 1912.

1966 DUCATTI 250 CCs. GOOD RUNning condition, gone 7,800 miles. $400 or offer, includes rain suit, gloves and 2 helmets. 384-2676.

DUCATI, MACH 1, 250 CC. SEMI roadracer with battery ignition and lights. Excellent condition. $400 firm. 479-2420.

1964 HONDA 150 CC. EXCELLENT condition. $300. 382-8686.

1965 HONDA 90, A-1 CONDITION. $180. 383-8876.

1963 B.S.A. 650 CUSTOM, $700. 1665 North Dairy Rd.

66 BICYCLES

GOOD SELECTION OF RECONditioned junior bicycles. $27.50 and up. Also all the parts and accessories. ROBINSON'S 1307 Broad St. 385-3429

BICYCLES NEW AND USED Russ Hay 2542 Govt. 384-4722 Trades Accepted—Repairs

23" BOY'S RALEIGH SPORTS DE luxe, as new, cost $85, sell for $49. 479-1211.

FOR SALE — 3-SPEED BIKE. 479-1028.

BOY'S BICYCLE WITH ACCESsories, $20. 3046 Valdez Pl. 385-2270.

67 STOVES AND FURNACES

SEE the NEW G-E RANGES with self-cleaning oven now on display at RAWLINGS. The greatest new range feature in years! RAWLINGS PLUMBING and HEATING CO. LTD. 2657 Douglas St.

GURNEY OIL STOVE WITH CYclos burner in excellent condition with tank and stand complete. $40. 382-5526.

SPACE HEATER CONVERTED TO furnace, 5" pipe and elbows, 110-gallon tank complete with legs, as new. 384-2990.

EVEN-TEMP WALL FURNACE, complete, 65-gallon oil tank and stand. 477-1783.

RANGE AND FURNACE REPAIRS —Boilers and Cyclos oil burners installed. 477-4912.

ENTERPRISE OIL RANGE, REconditioned, 210-volt, electric elements, $50. 479-6127.

BRAND NEW FULL SIZE G.E. electric range, $140. Mr. Lineham, 385-1421 or 385-6528.

KITCHEN OIL RANGE, GOOD condition with hot water coil. 478-3723.

FOR SALE — SIEGLER SPACE heater in excellent condition. Phone 477-1377.

G.E. COMBINATION ELECTRIC range with wood and coal burner, $40. 385-2983.

APARTMENT-SIZE ELECTRIC stove, excellent condition, $60. 382-4959.

FAWCETT SPACE HEATER WITH tank, etc. $25. 385-8921 after 4.

40" MOFFAT ELECTRIC RANGE, double oven, $40. 3301 Douglas.

LARGE SIZE DIMPLEX HEATER, $30. 383-8298.

EVEN TEMP WALL FURNACE, excellent condition. 479-6058.

OIL SPACE HEATER WITH DAY tank. $25. 388-7200.

22" HOTPOINT ELEC. RANGE. Good condition. 385-5385 after 6.

40" ELECTRIC RANGE, $35; GOOD condition. 479-5824.

APARTMENT SIZE ELECTRIC stove. 382-7311.

71 FARM IMPLEMENTS

USED EQUIPMENT
Garden Tillers from ....$70 to $250
MG40 Ransomes Crawler Tractor fitted with hydraulics and power takeoff. Excellent value at ...$1,395
Fordson Power Major Tractor with loader ...$1,800
Fordson Power Major with 14-ft. backhoe and Shawnee loader. A good buy at only ...$4,800
MAYHEW AND STRUTT LIMITED
FORD: Farm—Industrial—Marine

BUTLER BROS. EQUIPMENT
KEATING CROSS ROAD
ONE WEEK SPECIAL
1—Fordson Major w-hoe and ldr. ...$1,995
2—1962 I.H.C.T.D.5 w-blade and ldr. ...$4,000
3—1961 John Deere 1010 w-loader ...$2,300
4—Massey 20 w-loader ...$500
Phone 652-1121, Local 59

McCORMICK-DEERE W-30 TRACtor, $300. 642-5972.

WANTED — GOOD USED FARM wagon. 652-1747.

72 MACHINERY

EQUIPMENT SALE
All Units Reconditioned
1. Cat—977 Loader 1963 ...$21,000.00
2. A.C.—HD7G—2½ cu. yd. Loader 1966 ... 17,500.00
3. A.C.—HD21G—5 cu. yd. Loader ... 18,000.00
4. A.C.—HD6B—c/w Hyd. Dozer & Winch (2), each 6,200.00
5. A.C.—HD6G—2 cu. yd. Loader ... 5,950.00
6. A.C.—HD21—c/w Cable & Angle Dozer & PCU 1961 6,500.00
7. Land Clearing Machine—Root Picker ... 2,300.00
8. (2)—4x4 Power Wagons —¾ ton ...each 1,200.00
9. Euclid—C6—c/w Hyd. Angle Dozer & Winch—1963 ... 19,300.00
OLIVER EQUIPMENT
VICTORIA, B.C. 386-2838, 385-1103

FOR SALE — 1 ONLY, D6B CAT with Hyster D6C winch, hydraulic tilting U dozer or angle dozer and clearing blade. In very good condition.
1 only, 955 H cat with pedal steering, winch multi purpose 4 in 1 bucket. Excellent condition. Purchaser of these cats will have opportunity of taking over complete custom bulldozing service in Victoria area. Victoria Press, Box 348.

FOR SALE OR TRADE FOR AIRcraft. TD9 with angledozer, clearing teeth, winch and canopy. Fordson-major diesel tractor W/14' back hoe and blade, also 3 Pt hitch $3900 each, both for $7,500 or make an offer. 334-3536 Courtenay, B.C.

WANTED — USED FORAGE HARvester in good condition, flail or cutter bar type. 746-6550 Duncan.

TD6 BULLDOZER, KBS TANDEM unit. $2,450. Terms can be arranged. 385-6801.

ONE TON CHAIN BLOCK, EXCELlent condition. 479-2252.

74 GARDEN SUPPLIES

Fertilizer

LOST LAKE FARM, BUY DIRECT FOR SATISFACTION Well rotted cow manure, $3-$3.50 per yd. 479-3641.

VALLEY FARM CHICKEN manure, 6 yds., $12. Bag, $1. 478-2580, 478-1072.

DUCK MANURE, 80c A BAG. Sidney Duck Farm. 656-4402.

OLD COW MANURE, NO WEEDS, 6 yds., $12, bag 75c. 385-4356.

Plowing, Rotovating and Cultivating

C. STARCK, ROTOVATING, ETC., tractors, hand machines, loading and hauling. 479-3157, 383-1084.

ROB'S ROTOVATING Clearing, blade work, etc. 479-2190

DON'S TRACTOR SERVICE — Plow, cult., rotovate, level. 477-3913.

JACK'S TRACTOR SERVICE—Rotovate, plow, level. 479-1598.

COOPER'S TRACTOR SERVICE All tractor work. 382-9816.

74 GARDEN SUPPLIES

Seeds, Bulbs, Plants, Trees, Shrubs

SEED CATALOGUE NOW AVAILable. Sweet Pea specialties, flower and vegetable novelties. Crosland Bros., R.R. 4, Duncan.

Top Soil, Rocks and Fill

SHREDDED PEAT SOIL, GARDEN sand, manure, gravel, fill. Soil and manure by the sack. E. Nixon Ltd. 479-1937.

TOP SOIL, FILL, BLASTED ROCK, sand and gravel. OK Trucking Co. Ltd., 386-3414.

VALLEY FARM SHREDDED peat soil by load. Screened potting soil by bag. 478-2580, 478-1072.

A-1 SHREDDED BLACK CLEAN peat loam, 6 yds $21. 385-4356.

79 SPORTING GOODS

30-30 SAV. $39; WIN. 308 N.M. and Scope $179; 30-30 Win. Cent. $119; 308 Sav. $109; 308 Win 88 $145; 30-30 Win $69; 222 Sav. and 4x $69; 12 Higgins pump $49; 12 Cooey single $34; 12 Hung. Electors $88; 12 Win. Pump $88; 25 Browning auto. $30; 7.65 Walther $54; 22 Burgo Rev. $47; 38 S and W $45.
EXPERT GUN REFINISHING
ROBINSON'S
1307 Broad St. 385-3429

THE MOUNTAIN SHOP
Your Ski Specialist
SALES - RENTALS - REPAIRS
Esquimalt Plaza 388-7431

SKI RENTALS
$3 a day — $5 a weekend
RAY'S SPORTS CENTRE
1682 Douglas St. 385-6312

FOOTBALL CLEARANCE
From $4.95 at
GORDEN'S SPORTING GOODS
1007 Hillside Ave. 382-5615

OLYMPIC GRADE BROWNING rifle calibre 264 magnum with 2 x 7 Redfield scope, new condition. 386-1571.

SKI PARKAS — DOWN FILLED Skis, boots, poles, etc. Rentals Peets Ski Shop 574 Johnson

12 GAUGE REMINGTON 1100 automatic, case and cleaning kit, like new, $150. 386-2090.

80 BOATS AND MARINE

MAHOGANY PLANK BOAT, 30-H.P. electric start, Mercury marine motor, auxiliary motor, Boom trailer, $700. 385-8927.

1963 10-H.P. MERCURY OUTboard motor with tank. Asking $140 cash. 479-5873.

WANTED FOR CASH, 14'-16' fiberglas boat, 40-90 h.p. outboard, electric power. 479-2588.

CASH OFFERS On all Boats, Marine Equipment MAYNARDS 388-5191

NEW 13'4", OUTBOARD, 1966, 18 h.p. Evinrude. 477-4016.

14-FT. FIBERGLAS THERMOLITE and 25 Johnson, $400. 656-3710.

1 PAIR OF SLEEP SEATS, NEW. 385-4849.

BOATS WANTED, HAVE STORE full of furniture. 658-2611.

FOR SALE—92 WINCHESTER 44-40. 384-3395.

80 BOATS AND MARINE

CANOE COVE MARINA
SWARTZ BAY SIDNEY, B.C. 656-5605
20 good used boat buys from our many listings.
Name brands and designs available. Chris Craft — Owens — Shepherd — Bertram — Monk — Brandimayr — Grenfell
21' Chris Craft, 95 H.P., overhauled 1966 ...$2985
23' Owens Express CRUISER, V-8 power, sleeps 4 ...$3250
25' GLEN-L EXPRESS, V-8 power, fully equipped and very clean ...$3500
28' BRANDLMAYR CRUISER. Chrysler power, sleep 4. Ross sounder, boat and boathouse ...$7250
30' CHRIS CRAFT Day CRUISER, twin power, Ross sounder, top condition ...$9850
30' CHRIS CRAFT EXPRESS, 205 H.P., sleep 4, F/G dinghy ...$8800
33' Grenfell Express CRUISER, 145 H.P. F.W.C., Raytheon sounder, excellent value at ...$7975
38' Shepherd EXPRESS, twin 318 Chrysler, F.W.C., teak decks, sleep 6, radio-tel. sounder, fully equipped and in excellent condition. Priced at ...$18,500
37' Chris Craft ROAMER hardtop, twin V-8 power, sleep 6, radio and sounder ...$17,300
36' Monk design, built 1962, Chrysler 200 H.P., sleep 6, excellent value at ...$15,950
CANOE COVE MARINA
BERTRAM - COMMANDER CRUSADER - TROJAN SHEPHERD

CHARTERS
First time available.
NEW "HAIDA 26" SLOOP, ALSO "SHARK 24" and others —large, small, sail or power. Rates by hour, day, week, month or year. Cheaper than owning and we do the work. Book now—avoid disappointment later.
OAK BAY YACHTS
at the Marina
386-8212

WANTED — 18' TO 22' CABIN boat. Inboard power only. 656-5625 after 6 p.m.

PROPELLERS REPITCHING REPAIRING Harbor Machine Shop 383-5555

80 BOATS AND MARINE

BUY NOW WHILE WINTER PRICES APPLY

36' FIBREGLASS twin screw CRUISER. A most comfortable and completely equipped boat which has always been boathouse kept. Her 1964 twin 220 h.p. Crusader engines combine safety with a good turn of speed. She accommodates six and has more than adequate galley facilities including a fridge. Among the many extras are radiophone, fathometer, elect. anchor winch, bow pulpit carpets, cutlery and dishes, fibreglass dinghy, electric and hand bilge pumps, automatic fire extinguishers. A boat for the most discriminating boater. Asking $28,475

24' BRANDLMAYR inboard outboard. An excellent smaller cruiser with accommodation for four. Her 150 h.p. Volvo V-8 engine drives her cello-finished hull at a cruising speed of 20 knots. A spacious cockpit provides ample fishing space under the protection of a canvas top. This boat has a dinette, stove and enclosed head. Asking $6,500

16' FIBREGLASS ski boat and trailer. This 1966 boat with its 50 h.p. Chrysler electric start outboard has had practically no use. A canvas cover has protected the leather seats and carpeted floor so they are in new boat condition. Excellent value for only $2,300.

AND MANY MORE AT
OAK BAY YACHTS
At the Marina
Financing 386-3445 Trades Considered

VAN ISLE MARINA
FOR FAST ACTION SELLING, FOR BEST SELECTION BUYING, SEE OUR BROKERAGE DEPARTMENT
USED CHRIS CRAFT
26 ft. Constellation, 105 HP ..$5,950
27 ft. Constellation, 108 HP ..$6,250
27 ft. Constellation, 185 HP ..$8,800
27 ft. Constellation, Twin 95 HP ...$7,995
30 ft. Constellation, 135 HP ...$7,850
32 ft. Constellation, Twin 145 HP, boathouse ...$11,800
All above are mahogany planked, double bottom.
OTHER VALUES
32 ft. Cruiser, Sleep 6, 225 Gray ...$10,000
30 ft. Cruiser-work boat, 260 Interceptor ...$8,500
35 ft. Cruiser, Chrysler "Crown" ...$4,500
24 ft. Brandlmayr, 230 HP G.M., Boathouse ...$7,150
20 ft. Sport Fisherman, 37 HP, Boathouse ...$2,800
22 ft. O.B. Cruiser, Boathouse $3,450
21 ft. Aux. Sloop ...$1,395
These and many other fine boats are available for sale at our docks. Please see Steve Dickinson or Geoff Simpson for full information.
VAN ISLE MARINA LTD.
Tsehum Harbour, Sidney 656-1138

YOUR EXCLUSIVE
EVINRUDE DEALER
FINAL OFFER
4 ONLY
68 THERMOGLASS 14' 3" de luxe
67 New Evinrude 40 h.p.
68 Explorer 700-lb. tilt trailer
SALE ...$1499
TRAILER SALE
1 ONLY 68 EXPLORER 700-lb. tilt Trailer. SALE $109
1 only 68 EXPLORER 800-lb. tilt Trailer. SALE $179
JUST ARRIVED
Full line cut'n jump skis and accessories
OAK BAY MARINE SALES AND SERVICE
1327 Beach Drive 384-4141

M M M M M M M M M
USED BOATS!
SANGSTERCRAFT, 14 ft., V bottom, with top, back-to-back seats, etc. ...$795
FIBREGLAS SKI BOAT, 16 ft., with lights, hardware, sleeper seats, tow bar, etc. ...$995
REINELL, 17 ft. Complete with top, etc. Mastercraft No. 1600 Cap Trailer and '64 Merc 65-h.p., controls, etc., etc. Ready to go ...$1,795
12 Ft. Glass Boat "As is" ...$39
13 Ft. Plywood Boat with trailer. Good shape ...$165
14 Ft. Moulded Dreamboat. Top and Mastercraft Trailer ...$449
MERCURY MARINE SALES & SERVICE
736 Cloverdale Ave. 385-8922
M M M M M M M M M

PROTECT YOUR LIFE AND YOUR BOAT
2¾-lb. fire extinguisher $16.95 -Government approved.
Bilge blower and pump combined ...$31.95
Gas sniffers .. $55 - $60 - $99
Blower only ...$19.95
3"x6' air hose ...$5.95
Your MERCURY DEALER
Mullins Marine Sales Ltd. 925 Yates St. 382-1928

CLEARANCE SALE
NEW 1967 Boat Trailers
EXPLORER TRAILERS
600-lb. capacity full tilt ...$198
800-lb. capacity full tilt ...$229
900-lb. capacity full tilt ...$259
1000-lb. capacity full tilt ...$279
TRAILEX ALUMINUM TRAILERS Reg. Sale
700-lb. capacity ...$249 $199
960-lb. capacity ...$281 $239
USED BOATS
14' Decked RUNABOUT ...$95
15' Sidewing RUNABOUT ...$350
17' Glascraft Inboard outboard, 110-h.p. MERCRUISER deep V, sleeper seats, 4-pce top, speedometer, fuel gauge, extinguisher ...$3750
ANGUS MARINE
2220 Douglas St. 384-7421

LEARN TO SAIL
BASIC TO INTERMEDIATE courses in continuous session under competent qualified instructor in a "Haida 26." Groups of 4 per lesson. Also plan now for Junior Summer School. Avoid spring and summer rush.
OAK BAY YACHTS
at the Marina
386-8212

SAILING HOLIDAYS '68
We have 20 new fibreglass sloops to serve you. Yacht Charter Association A1 standards throughout.
Free brochures at:
BOSUN'S LOCKER, 580 Johnson St. Where the FUN of SAILING begins.

ONE 3-FT. DIA. STEEL MOORING float, $30; one heat exchanger. 642-5972.

170 POUND ANVIL, $40. 479-7800.

80 BOATS AND MARINE

OCEAN RACER "SEA SMOKE" 37'x10'6"x6' Sloop, 1½ years old, a consistent winner with all race equipment, sleep 6 with 6'6" headroom, wheel steering, strongly built of fiberglas and mahogany to last a lifetime. Other interest force sale at near half replacement cost. 383-2951 after 6 p.m.

V-DRIVES $153.00
Ski-Boat Frame Kits and Plans Trailers, Marine Conversion Kits SK Hardware and Molded Fiberglas Hulls. Retail and Wholesale.
Club Craft Marine 3743 Main. Vancouver, B.C. 112-604-874-7281

17'6" BRANDLMAYR CANVAS covered cruiser, fully equipped, two 45 h.p. Merc. outboards. Heavy duty trailer (electric winch). Speedometer, tachmometer, compass, etc. All in excellent condition. Camping gear. Priced low to sell now, $2,200. 477-1454.

NEW BRONZE DINGHY LIFTING davits mounted on swim grid. Rudder and propeller shafts made to order. "Simplex" trolling gurdies and blocks with hydraulic drives.
SMITH BROS. FOUNDRY & MACHINE WORKS LTD.
602 Pembroke St. 384-1625

COMPLETE BOAT REPAIRS SERVICE
14 to 18 ft. Easy terms. Boats sold on consignment.
VAN ISLE OUTBOARDS, SIDNEY 9768 Third St. 656-2665

16' SEA BABE RUNABOUT, 30 Evinrude, and 1100 lb. trailer, $800. Will sell as is or complete as required. 382-3348.

18 FT. FACTORY BUILT BRANDLmayr cabin runabout. 50 h.p. Evinrude retrofit. Good shape. Must sell. Best offer. 386-4662.

BASIC MATERIAL FOR T 11' SALOT sailing boat, $30.25. SAANICH LUMBER YARDS 3021 DOUGLAS ST. 385-2486

WANTED — H.O. 214 FOR LATItudes 20 deg.-49 deg. N. Phone 477-6690.

750 LB. TRAILER, USED 1 SEASON. Also 14 ft. Playboy boat, best offer. 386-3665.

12' ALUMINUM BOAT $150 OR best offer. 652-1645.

40-FT. WEST COAST TROLLER, G.M. power. M. Brooks, 643-5972.

BOAT TRAILERS, ALL SIZES Al's, Bay at Catherine. 388-5268.

9-FT. PLYWOOD BOAT, $65; 1967 Chrysler motor, $168. 383-7584.

81 TIMBER

CUSTOM SAWMILLING On your property. Also large logs wanted. Cliff McNamara, 641 Kelly Rd., Victoria. Ph. 478-1334 after 6

NEAR TOFINO 164 ACRES. 1,000,000 ft. tbr. Lovely beaches. $35,000. F. G. Rainsford. 819 Fort St. 383-7522.

WANTED — FIR OR BALSAM standing or felled timber. Perry Bros., 478-2580.

82 MISCELLANEOUS FOR SALE

X X X X X X X X X X
HOOVER WASHER SPIN-DRYER $219.95
Less trade ...$ 37.00
You pay ONLY..$182.95
USED APPLIANCE SPECIALS
WRINGER Washers .99c up
FRIDGES ...$29.95 up
Quality TVs ...$29.95 up
ZENITH frost-free 14 cu. ft. refrigerator, dual controls, thin wall construction. 5-YEAR warranty.
$349.95
Less your trade ..$ 75.00
Your price ...$274.95
Come in and enter for our FREE DRAW
MARSHALL WELLS
724 Fort St. 384-1021
X X X X X X X X X

SAVE AT THESE LOW PRICES!
Solid brass "MILLER" 8 FISHING SPOON ...19c Each
OIL CANS—For fine machine oil—sewing machines, fishing reels etc. Only ...5c Each
FLASHLIGHT BATTERIES—Regular D size—Fresh stock ...15c Each
PILOT BISCUITS — 8 to vacuum packed tin ...12c Each
SIPHON PUMPS for cars, boats etc. ...1.19 Each
8 PIECE LEAD SINKERS—One of each size 1 oz. to 16 oz. Complete ...$1.49 Set
4 oz. TIN LIGHTER FLUID, also ideal for removing grease spots, stains etc. ...19c Each
PLASTIC GLOVES for men and women, gauntlet style ...59c Pair
CELLULOID EYE SHADES, comfortable for reading, machine work etc.—one size fits all ...69c Each
CRAB TRAPS folding type—TRY THESE ...ONLY $1.99
RCAF tough fibreglass BARRACK CASES, used government surplus 31x19x12, in good condition—metal reinforced corners ...$5.95 Each
SPENCER'S MEN'S ANNEX
1110 Government Street.

FULL FEATURE . . . FULL FASHION 30" RANGE by McCLARY. EASY.
ALL THESE OUTSTANDING FEATURES:
—Infinite heat switches
—Lift off oven door.
—Recessed top.
—Lift up elements.
—Easy clean shelves.
—Large storage drawer.
—Automatic clock controls oven and outlet.
—Window in oven door.
—Fluorescent light.
—Appliance outlet.
—Rotisserie.
YOU PAY ONLY $219.95 with your working 24" or 30" trade-in
At BUTLER BROS. SUPPLIES LTD. 1720 Douglas Street 383-6811

A A A A A A A A A A
STANDARD'S BARGAIN ANNEX USED FURNITURE SPECIALS!
2-Pce. Brown Chesterfield Ste. 79.50
Walnut 4-Pce. Bedroom Ste., vanity with stool ...69.50
12'x18' Turquoise Carpet ...149.50
USED APPLIANCES, TOO!
Fawcett 34" Oil Range ...39.00
Crosley Shelvador Fridge ...69.00
McClary Easy Wringer Washer 20.00
STANDARD FURNITURE BARGAIN ANNEX
[illegible] Pandora (Opp. B.C. Hydro)
A A A A A A A A A A

WINEGARD ANTENNA AND rotor $50. 6 x 9 and 9 x 12 Persian pattern carpets, as new $47.50 and $65, glass rod, Penn reel $30, Hollywood bed $30, Danish chesterfield $45; 5-piece dinette suite, $40. 384-1524.

ADULT EDUCATION TEXT English 31, Social Studies 31, as new, skates, boy's 1½, men's size 7, soccer boots size 2. 383-0478.

CLARE JEWEL FULLY AUTOMAtic 40 in. electric range, small fridge. 652-9838.

WOODEN KITCHEN TABLE, 2 chairs $10, 4 gallon crock $1.50. 384-2085.

9 CU. FT. FRIGIDAIRE FRIDGE, crosstop freezer, automatic defrost. $69. 384-7558, All-Temp.

PROFESSIONAL WATER COLOURS, Tropical deep sea fish, 19" x 25", Van Bruyn Studio, 479-4028.

WHY PAY MORE, GOOD CONDItion boy's clothes, size 11. 383-0314.

¼-H.P. ELECTRIC MOTOR, $15; arbor with 8" blade, $7. 382-8882.

GILT CHANDELIER, 6 LIGHTS, 69 crystals, $120. 383-3140.

TAPE RECORDER $30. 385-4322.

82 MISCELLANEOUS FOR SALE

FIBREGLASS MATERIALS
RESINS — $6.95 gal. General Purpose—moulding or cello finish resins.
STYRENE — $3.75 gal.
ACETONE — $2.65 gal.
CLOTH 6 oz. x 38" $1.35 lin. yd.
We stock a full line of fibreglass materials—all weights of cloth — mat—roving—gelcoats — etc. — cellophane all at the
LOWEST PRICES
Corrugated Fibreglass Panels
PELAGIC PACIFIC INDUSTRIES LTD.
4 Huron St., Victoria
PHONE 386-1811
Located beside V.M.D on Dallas Road. Open Mon.-Fri. 8:00-5 p.m. Sat. 9-12:30.

SPEED QUEEN WASHER AND DRYER SALE
WASHER FEATURES:
STAINLESS STEEL TUB
10-Yr. Guarantee on Transmission
2-Year Guarantee on All Parts and Service
Free Delivery and Installation to Approved Plumbing in Greater Victoria Area
$318
WITH APPROVED TRADE
DRYERS from $178
EASY TERMS
ROYAL APPLIANCES
723 Johnson 388-9021

NO. 23 HOT WATER TANK WITH electric element; 2 Chrysler product custom roof racks, one for 1961-62 other 1966-68; one pair new house jacks; Skill hinge butt template kit, complete. 382-8807.

NYLON WIGS 100 per cent nylon comp., washable, pre-styled, permanently curled, fully guaranteed. Pleased to demonstrate in home. 383-2158.

NEW AND USED WASHERS AND dryers. Island Washer Sales and Service. 675 Chatham. 382-6413.

DOUBLE PEDESTAL WALNUT arborite desk; electric adding machine, table tri-lamp; drapes, miscellaneous. 479-2710, 180 Helmcken Rd.

WOODSONIA STRAIGHT SEW reverse sewing machine. Blond console cabinet as new $35; baby basket on stand with mattress $8. 384-1697.

THIS YEAR — FIBERGLAS YOUR boat and enjoy carefree days on the water. Complete stocks always on hand at Industrial Plastics Ltd., 2105 Douglas St.

PORTABLE ELECTRICS FROM $35 with buttonholer; Singer Tailors Machines from $79.95; 1—Open Arm $59.95; Guaranteed and terms. Sawyer Sewing. 821 Fort St. 386-6028.

PORTABLE TV, VACUUM, STEAM iron, bedspreads, king and double, garden tools, chairs, mower, electric edger, car coat, luggage, misc. 386-6977.

CLEARANCE SALE OF MARKED demonstrator and display appliances, priced to clear. Demonstrator fry pan, regular, $22.95, sale $9.94. Sunbeam Service Appliance Co., 912 Pandora. 383-8543.

DRAPES, SINGLE WIDTH, $12; expensive Priscilla curtains, $12 and $20; short unlined curtains, $5 and $7, as new condition. Offers. 479-3802.

FIRBANK FARM
1180 Royal Oak Ave.
Boiling Fowl, 10 for $5.90
Large roasting chickens, 55c lb.
Grade A farm fresh eggs.

A.B.C. ELECTRIC — 382-7221
New and rebuilt Appliances. Vacuum cleaners, polishers, etc. One year warranty, good selection. Reasonable prices. 821 Fort St.

FREEZER BREAD
FREE DELIVERY
SAVE 25 PER CENT ON BREAD AND PASTRY
388-5340

TAPE RECORDER, GOOD CONDItion $25; typewriter, Remington Junior $15; microscope with accessories $20; spinning wheel $40; guitar $15. 386-1845.

"283" CHEV. MOTOR AND transmission; boat and trailer, $90; space heater; driveway gate. 382-3450.

LADY'S RED CLOTH COAT, BLACK fur collar, also summer white cloth coat, size 16, new condition $15 each. 386-0490.

ALUMINUM PRODUCTS
Screens for all windows, combination doors, storm and replacement windows. Winter prices. Ph. 479-6720.

GENDRON BUGGY $11; STROLler $3; baby swing, no stand $1; dresser with mirror $5; single bunk bed with mattress $15. 479-5161.

TWO 8 FT. SLIDING DOORS FOR double garage. Own overhead rails, rollers and hardware. Offers? 384-4871.

30" KENMORE ELECTRIC RANGE with rotisserie $85; 31" spring filled mattress, $15; double bed, complete, $25; will deliver in City. 479-7039.

NEW TABLE LAMP, 36 INCHES tall $12; lady's sweaters, size 16 — new $7 each; 10½x12 ft. rug, as new, cost $77, for $35. 385-4804.

YES, WE SELL, RENT AND repair hearing aids. Anderson Radio and Electronics, 706 Johnson. Ph. 383-5731.

LITTLE GIANT CYLINDER printing press. Approximately 12" by 18", motor, rollers, chases, cash $200. Phone 385-3219.

VICTORIA MEAT MARKET STRETCHES your food dollar 625 JOHNSON STREET

COINS. 1962-63-64-65, PROOF LIKE mint sets, also 1965 proof like dollars. 479-6062.

2 GOOD MEN'S SUITS, BLACK and brown, size 40. 250 lb. weights. 385-1271.

PORTABLE TELEVISION AND other electric appliances for sale. 385-4872.

DOMESTIC ELECTRIC SEWING machine with reverse stitch $40. Metronome $6. 479-2869.

GATELEG TABLE, 4 WINDSOR chairs, sabre saw, good shape. 382-3295.

PAY UTILITY BILLS AT McCALL DAVEY DRUG STORES PRESCRIPTION SPECIALISTS

8 CU. FT. GIBSON FRIDGE. Cross-top freezer. $40. 384-7812. All-Temp.

NEW 8 FT. KITCHEN CABINET, arborite top $120; also custom made cabinets. 479-1325.

COMPACT VAC., JUST LIKE NEW. Cost $239.50. Must sell $100. 1266 Reynolds Rd. 479-6458.

NEW ¼ H.P. MOTORS, $28.95 UP. Hunt's Electrical, 383-7741.

MEN'S GOOD CLOTHING SOLD at The Bazaar, 383-2614.

FRESH KILLED COUGAR HIDES (untanned). Duncan 746-9720.

MASONRY INCINERATORS $12.95 includes erection. 386-1087.

HUDSON SEAL FUR COAT, SIZE 16. 33" long. 388-4063.

2 FRIDGES, GOOD WORKING condition. 386-8572 or 479-4301.

ENGLISH PRAM. 382-0089

MOVING — 1958 ZEPHYR, aquarium, new double bed. 384-3088.

BATTERY OPERATED SHAVER, $10. 479-2388.

8 CU. FT. FRIDGE, SMITH'S 12-volt car radio. 386-7185.

BOOKS OF KNOWLEDGE—20, good condition, $17.50. 382-6875.

1 WALK-IN COOLER UNIT, $85. 642-5972.

POWER LAWN MOWER, 24", good condition, bargain. 382-1143.

NEAR NEW BABY BUGGY, USED twice. 386-9082.

KELVINATOR FRIDGE IN GOOD working order. Reasonable. 384-1388.

FRIDGE IN WORKING CONDItion $25. 652-1600.

7 CU. FT. G.E. FRIDGE, $29. 384-7098, All-Temp.

82 MISCELLANEOUS FOR SALE

1968 MOFFAT LAUNDRY PAIR
MOFFAT heavy duty, 16-lb. automatic washer, short and long cycle, lint filter; porcelain top and lid; ½ H.P. motor.
ONLY $298
WITH TRADE
MOFFAT matching 16-lb. heavy duty dryer.
ONLY $178
C. TAYLER
707 Johnson St. 383-3281

WHEELCHAIRS
FOR SALE OR RENT BY THE
Day, Week or Month
AT
SURGICAL SUPPLIES LTD
A Division Of McGill & Orme
1021 Broad St. 384-0433

BE AN EARLY BIRD
Precision sharpening Lawnmowers, Shears, Scissors, Skates, Saws.
Keys Cut While You Wait
VICTORIA LAWNMOWER HOSPITAL
804 Johnson St. 386-6889

HOOVER SPECIAL
Hoover Spin Dry Washer Slightly Used, New Condition $149.50 TERMS
MAIS FURNITURE AND APPLIANCES
1821 Cook 385-2435

VALLEY MEAT MARKET
CORNER OF HAPPY VALLEY and Latoria Rds. Swift Canadian Beef, Red or Blue brand, wrapped and frozen front quarter, 49c a lb; side of beef, 59c a lb.; hind quarter, 69c a lb.; sides of pork, 60 to 70 lbs. 45c a lb. Check and compare prices. Open Sundays. Phone 478-1081.

BE WINTER WISE
Let us sharpen and service your mowing and tilling equipment now at winter rates.
B.C. POWER MOWER SALES
832 Fisgard 382-6813

TRUSSES
SURGICAL SUPPORTS
WHEELCHAIRS
SALE or RENT
OWL DRUG CO.
701 Fort 385-6761

ABEL TRADING, NOW DISmantling Uplands house. Picture windows, French doors, panel doors and jambs. Front door, half stained glass with matching side panels. If you are looking for any used articles or materials, look 'round our warehouse, 375 Hillside. 386-4441.

SPOT SPECIAL
Westinghouse 14.3 cu. ft. Refrigerator
REGULAR PRICE $429.95
SPOT SPECIAL PRICE $321.88
AT
VICTORIA DELTA ELECTRIC
714 Cormorant St. 384-7416

DOZENS OF RECONDITIONED standard typewriters. All makes and models. From $75. One full year guarantee. Also large stock of portable typewriters.

CITY OFFICE EQUIPMENT LTD.
826 Yates Street
Victoria, B.C. 386-6211

THE BRITISH UPHOLSTERY Shop. Personal calls with upholstery fabrics and slip covers without obligation. Also available, Queen Anne round needle point stools; high back wing chairs, made in your choice of materials. On show now. 385-2222. 1408 Broad at Johnson.

ONE NEW ELECTROLUX, ONE Electrolux shampooer, one Filter Queen, all reconditioned. One year guaranteed. We sell the best and service the rest. Saniway Vac, 1219 Esquimalt. 382-8083.

USED APPLIANCES
VAN ISLE VARIETY
949 Kings Rd. 384-4236, 382-1347

TRADE-IN FUR COATS
30 still left to clear
From $10 to $150
FOSTER FURS
763 Yates Street 388-2514

BRAY REFRIGERATION LTD.
12 Ft.—4 Deck Dairy Case ...$1200
6 Ft.—3 Deck Bussman ...$65
8-12 ft. Commercial Freezers
Also new and used store equipment
1808 Cook St. 384-7428

REPOSSESSED SPECIALS
16 cu. ft. upright freezer. Beatty Dryer — Dumont TV. Twin bedroom suite. Phone Lew Johnson, 386-2488.
CONTINENTAL HOME SUPPLY

CRAFT HOUSE
Create your own in resin. Free instruction for beautiful lamps and home decor you make yourself. 618 Johnson St. 388-7942.

CASH REGISTERS, ADDING MAchines etc. Most makes, new and reconditioned. Anker agent. Owen Sons and Richardson Ltd., 830 Johnson St. Phone 383-0628.

ARMLESS LEATHERETTE DAvenport, asking $40 or best offer; 50 ft. galvanized fencing, 3 ft. high with gate, $40 or best offer. 385-4847.

FREE TOUCH-TYPING COURSE with the purchase of new Olympia, Underwood, Remington or S.C.M. portables. Island Business Machines 1023 Douglas.

EXPERT GUARANTEED REPAIRS to tape recorders, record players, projectors and radios, at TRANS-WORLD ENTERPRISES. 1817 Douglas St. 385-1941

LARGE CHANNEL MASTER, automatic electric rotor antenna, large converted store fixture, mahogany panelled, suitable for rumpus room bar. Offers. 479-6874.

CORONA PORTABLE TYPEwriter, Sunbeam electric mower, clothes rack, brown Persian lamb fur coat, mink trim, size 14, $500. 471-1914.

VIKING AUTOMATIC WASHER, 7 or 8 years old and in complete working order. $40.00. 2857 Wesley Place, 382-6169.

PORTABLE SINGER ELECTRIC sewing machine for sale. Call 385-6554 during the weekend or weekdays after 6 p.m.

RECONDITIONED TYPEWRITERS. Full warranty, reasonably priced. Turner Business Machines, 384-0143. 1014 Yates.

1 SET STOCK RACK FOR ¾-TON Chev. truck. Taco rototiller, nearly new. Brand new 4'x8' pool table, Arborite finish. 477-3698.

WATERPROOF TARPAULINS IN all sizes and weights. VICTORIA TENT & AWNING CO. 821 Fisgard St. 382-0315

8 WRINGER WASHERS, $5 EACH; McClary combination electric, wood and coal range, vision oven, $35. 384-4236. 945 Kings Rd. 382-1347.

SERVEL ELTRO THERMAL Fridge, crosstop freezer. Reasonable. 478-3297.

NEW ROCKWELL 10-IN. RADIAL arm saw, steel cabinet, $220. 384-5935.

FRIDGE, MODERN, 11 CU. FT., crosstop freezer, good condition. Offers. 382-6383.

CINE CAMERA, AS NEW, ELECtric portable sewing machine. Ph. 384-7482.

LLOYD BABY CARRIAGE, LIKE new. Large parts cleaning tank. 477-3775.

BOY'S SMALL RACE CAR WITH motor, about 4' long, pump up tires. $40. 388-4828.

HIND QUARTERS OF BEEF, 55c lb., guaranteed. Also sides of pork, 35c lb. Anytime. 479-1729.

NEW PLUSH WOOL GOLDEN green 9x12 rug. $120. 383-4546.

NYLON PARACHUTES. NEW. 8-FT. diameter. $30. 386-5801.

ONLY $1.75 FOR HALF-GALLON Babe's Honey. 1896 Lansdowne.

COMMODE CHAIR, GOOD CONDItion, $6. 383-3652.

ALUMINUM STORM WINDOWS. We fit any window. 386-2622 till 9.

TABLE MODEL AM-FM RADIO, $25. 386-4604.

POWER HACK SAW; 12-VOLT CAR radio. 386-6658.

SOLID DOG KENNEL, $10; ALL-channel TV antenna, $10. 477-2296.

G.E. FRIDGE, GOOD CONDITION. 384-1294

82 MISCELLANEOUS FOR SALE

WOODWARD'S
USED FURNITURE AND APPLIANCES
779 PANDORA AVENUE
386-3322, Local 216, 219
SPECIAL SALE OF UNPAINTED FIR PLYWOOD FURNITURE
6 Drawer Chest ...$19.99
4 Drawer Chest ...$14.99
3 Drawer Chest ...$12.99
Students Desk ...$21.99
Double Pedestal Desk ...$28.99
2 Drawer Night Table ...$8.88
BUNK BED SPECIAL
39" wide—mellow salem finish complete with 2 spring-filled mattresses ladder and guard rail. $99.00
New Appliances
FLOOR SAMPLES & DEMOS
Priced to Clear
1—WESTINGHOUSE frost free 2-door refrigerator. De luxe model— 15 cu. ft. left hand door. To clear ...428.88
1—PHILCO 15 cu. ft. frost free 2-door refrigerator. To clear ...$369.88
1—20 cu. ft. ADMIRAL deepfreeze. To clear ...$208.88
1—INGLIS 5 cycle 2-speed automatic washer. To clear ...248.88
1—WESTINGHOUSE 2-speed automatic washer. To clear ...$224.88
1—24" ENTERPRISE electric range, infinite heat switches. To clear $168.88
WOODWARD'S

NEW AND USED FURNITURE
2-pce. curved sectional chesterfield, $149; 2-pce. French provincial, $149; 2-pce chesterfield suites, $95 to $299; drop arm love seats, $149; hide-a-beds, $119 and $159; drop back lounge, $59.50; hostess chairs, $12.95 to $19; china cabinets, $32.50 to $149; buffets, $19.50 to $144; Vilas maple table and 4 chairs, $129; Duncan Phyfe drop-leaf table and 4 chairs, $139; refrigerators, $39 to $149; electric heaters, $2.85 to $29.50; RCA portable TV, new picture tube, $119; desks $19.50 to $65; 9'x12' rugs, $69 to $95; 6'x9' rugs, $37.50; Bendix automatic clothes dryer, $89; wringer washers, $12.50 to $69; single Hollywood beds, $29 to $52; double Hollywood beds, $34.50 to $59; chests of drawers, $9.50 to $44.50; dressers, $17.50 to $95; complete bedroom suites, $69 to $179; coffee tables, $8.50 to $39.95.
PANDORA USED FURNITURE
1050 Pandora 383-6919

NEW AND USED FURNITURE
2-pce. curved sectional chesterfield, $149; 2-pce. French provincial, $149; 2-pce. chesterfield suites, $95 to $299; drop arm love seats, $149; hide-a-beds, $119 and $159; drop back lounge, $59.50; hostess chairs, $12.95 to $19; china cabinets, $32.50 to $149; buffets, $19.50 to $144; Vilas maple table and 4 chairs, $129; Duncan Phyfe drop-leaf table and 4 chairs, $139; refrigerators, $39 to $149; electric heaters, $2.85 to $29.50; RCA portable TV, new picture tube, $119; desks $19.50 to $65; 9'x12' rugs, $69 to $95; 6x9' rugs, $37.50; Bendix automatic clothes dryer, $89; wringer washers, $12.50 to $69; single Hollywood beds, $29 to $52; double Hollywood beds, $29 to $52; $59; chests of drawers, $9.50 to $44.50; dressers, $17.50 to $95; complete bedroom suites, $69 to $179; coffee tables, $8.50 to $39.95.
PANDORA USED FURNITURE
1050 PANDORA ... 383-6919

THIS WEEK
SPECIAL SHIPMENT
OF QUALITY
MEN'S SUITS
ORIGINALLY ORDERED TO SELL AT
$69.50 AND $79.50
NOW CLEARING AT
$49.50
At
LES PALMER
The Store With More
714 View 382-2825

4-SEATER CHESTERFIELD, fridges and chrome suites, piano, 16-gauge pump shot gun, Franklin Heater, 19" Portable TV.
PEOPLE'S TRADING POST
2510 Trans-Canada Highway, 478-3983
Open Sunday 1-6 p.m.

ELECTRIC COFFEE PERCULAtor; rural mail box; iron glue pot; bird cage; saw; limoges platter; carnival ware; etc. 382-0595.

TALL GIRL DRESSES And all sizes, clearing less 25 per cent. Hampshire House, 2247 Oak Bay Ave. 382-6425.

POOL TABLES
Your best buy for new or used tables. Ampaco Billiards Ltd., 3214 Douglas. 388-9221.

G.E. 1967 ELECTRIC STOVE, $180. 30 by 30 shower stall, complete, $30. ¾ bed, complete; 3-gallon oil heater. 479-6685, days only.

OIL RANGE, GOOD CONDITION. TV aerial, 386-0854.

82 MISCELLANEOUS FOR SALE

EATON'S
BARGAIN CENTRE
WAREHOUSE
749 VIEW STREET
Shop for Bargains in
FURNITURE and
APPLIANCES at Everyday
LOW, LOW PRICES

3-PIECE BEDROOM SUITE—triple dresser with mirror, radio headboard bed, chest of drawers. Suite ...199.99
2-PIECE CHESTERFIELD SUITE—French Provincial styling. 1 only Suite ...229.95
CERAMIC LAMPS—complete with shades. Each ...9.95
KITCHEN TABLE—1 only. 13.98
KITCHEN CHAIRS — Each 6.49
SEALY "REDI-BED—features easy open operation. Each ...139.98
METAL SHOPPING CART — Each ...2.99
VIKING "SCEPTRE" ELECTRIC RANGE — double oven model. 1 only. ...299.95
KELVINATOR AUTOMATIC WASHER, multi-cycle—Each ...249.95
DRYER—to match above washer.

BUDGET TERMS
MAY BE ARRANGED
AT EATON'S

OAKCREST FOODS, 2475 QUADRA. Gigantic Discount on all foods. Prices effective Mon., Tues. 'til 8. Oven-Fresh Hot Dog or Hamburger buns, Oakcrest Discount Price Doz. 29c; Wieners, Oakcrest Discount Price 1 lb. 59c; Chicken loaf, sliced, Oakcrest Discount Price, lb. 49c; Fresh ground beef, Canada choice, Oakcrest Discount Price lb. 49c; Young, sliced beef liver, Oakcrest Discount Price lb. 55c; Bacon No. 1 by the piece, Oakcrest Discount Price lb. 59c; Lean pork sausages, Oakcrest Discount Price lb. 59c; Lean steakettes, Oakcrest Discount Price lb. 59c; Canada Choice Lean Sirloin or Club Steaks, Oakcrest Discount Price lb. 89c; No. 1 new cabbage, Oakcrest Discount Price lb. 10c; Lettuce, No. 1 large heads, Oakcrest Discount Price 2 heads 29c; Allen's orange, apple, etc. fruit drinks, Oakcrest Discount Price 48-oz. tins $1; Pure lard, Oakcrest Discount Price 3 lbs. 69c; New Zealand Spring lamb chops, Oakcrest Discount Price lb. 69c; We reserve the right to limit quantities.

HARVEY'S MEAT
HARVEY'S Home Cured Sliced Side Bacon ...79c lb.
HARVEY'S Home Cured Sliced Back Bacon, ½ lb. ...49c
HARVEY'S Smoked Pork Hocks ...29c lb.
HARVEY'S Home Cured Hams ...59c lb.
FREEZER SPECIALS
Sides of Baby Beef, lb. ...49c
Top Grade Standard Sides of Beef ...51c lb.
Sides of Pork, lb. ...45c
HARVEY'S
Fine Meats Ltd.
2709 Quadra St. 383-2031

GUARANTEED USED APPLIANCES
VIKING modern wringer washer with pump and lint filter. ONLY ...$69.00
MOFFAT modern automatic washer, gentle and regular cycle, cold rinse, lint filter. ONLY $119.00
G-E 8-cu.-ft. refrigerator, with cross top freezer. ONLY ...$79.00
DE LUXE Wedgewood Rockgas range in perfect condition. ONLY ...$89.00
C. TAYLER
707 Johnson St. 383-3281

SPECIAL
EUREKA de luxe VACUUM CLEANER, exceptionally good suction.
SALE PRICE $38.88
SINGER SEWING MACHINES — SUBSTANTIAL SAVINGS on most models.
WOODWARD'S APPLIANCES
2nd Floor

WEDDING DRESS, VEIL, ETC. size 12. Two framed water colors, one oil, utility table. S. M. Antenna. 385-0953.

Winning Contract

By HOWARD SCHENKEN and RICHARD L. FREY

BRIDGE QUIZ:

The phenomenal performance of Italy's Blue Team in winning nine successive World Championships is not due entirely to special bidding. On many deals the Italians bid the same way as our team. But they make fewer misjudgments.

This is particularly evident in the field of competitive bidding. There is nothing extraordinary in any of the following hands, but Italy won points on each deal after their player had made an "ordinary" bid. See if you can do the same.

a.

West	North	East	South
1♣	Pass	1♦	?

N-S vulnerable, South holds:
♠AK732 ♥A85
♦8743 ♣8

b.

North	East	South	West
Pass	1♣	?	

Both vulnerable, South holds:
♠QJ8 ♥10942
♦KQ8742 ♣—

c.

West	North	East	South
Pass	Pass	1♠	?

N-S vulnerable, South holds:
♠AK98 ♥KJ76
♦KQ6 ♣AK

d.

West	North	East	South
Pass	Pass	1♠	?

E-W vulnerable, South holds:
♠102 ♥AJ974
♦AQ9762 ♣—

e.

West	North	East	South
1♣	Pass	2♣	?

Both vulnerable, South holds:
♠AQ742 ♥93
♦KQ1087 ♣A

ANSWERS TO BRIDGE QUIZ:

a. One spade. Even though the vulnerability situation was unfavorable, Walter Avarelli decided that an over all was tactically justified, since there was a chance to shut out an opposition heart contract.

b. One diamond. Pietro's Forquet's motive for making this risky vulnerable overcall after partner had passed was to get a diamond opening lead should West become declarer. His bid won a game swing for Italy

c. Two spades. The Italians usually prefer to take immediate action in this type situation rather than to make a trap pass. This time, Mimo D'Alelio's cue-bid exposed a psychic opening bid.

d. Two hearts. On a distributional hand with two touching suits, it is usually best to overcall in the higher-ranking suit. Thus, South was able to show diamonds on the next round when his opponents jumped in spades.

e. Two spades. It is nearly always correct on this kind of two-suiter to stake an early claim to the spade suit, since this may shut out an enemy heart contract.

(A Bell-McClure Syndicate Feature)

82 MISCELLANEOUS FOR SALE

DO YOU
NEED A BUILDING?

For warehousing, machine repair, construction, logging, farm or any other industrial purpose. Have brand new 40' and 50' wide, and 80' and 100' long steel-clad buildings for sale at $1,000 discount on each. Regular $9,500. Includes 12'x14', overhead door, two walk-in doors, and three slider windows. Colour, steel plaid front, laminated arch rib understructure. Each building complete and ready to erect. Some smaller sizes also available. Apply Victoria Press Box 268.

J. J. ROSS & SONS LTD.
749 Pandora Ave. 383-3613

INTERIOR LATEX
White and colours $4.95 gal.
GYPTEX TEXTURE PAINT
$5.25 25-lb. sack
FRESHEN YOUR BASEMENT
Walls and ceiling with
ALATINT paint $8.75 25-lb. sack
—White only—

FREE ESTIMATES ON
PAINTING AND DECORATING

MEAT SPECIALS

Sides of choice baby beef, lb. 59c
50-lb. de luxe pack for two $43.95
Hamburger, 3 lbs. for $1.00
Stew beef, lb. 69c
Cottage rolls, lb. 69c
Pork chops, lb. 59c

ALBERTA MEAT MARKET
1811 Cook 383-8552
Free parking at door.

LOST YOUR KEYS?

Burglar-proof your home or business now! Have your lock combination changed. Locks, door chains, safes for sale.

PRICE'S SAFE AND KEY SHOP
847 Fort St. 384-6221

"CORY IN RECALL" A BOOK written by Mary Pattison, as commissioned by the Rural Municipality of Cory. A most interesting account of the early days in the rural community surrounding the City of Saskatoon. This book just off the press is being sold at a minimum charge of $3.00 per copy. Order your book from K. H. Jamieson, Secretary, 414—20th Street East, Saskatoon, Saskatchewan.

ALLVACS

Repairs to all makes of vacuum cleaners and appliances. Rebuilts and new at reasonable prices. Terms. Pickup and delivery. Free estimates.
943 Yates St. 388-6444

CHEESE FOR PIZZA!
MOZZARELLA CHEESE NOW AVAILABLE IN BULK
130 KINDS OF CHEESE
Gorge Rd. at Harriet 382-6024

BIG WAREHOUSE SALE
EVERYTHING MUST GO
Windows, doors, plumbing fixtures, pipes, electric fittings. Come down and make us a bid. All demolition material going cheap. Jim Dandy Warehouse. Songhees Rd. 383-5341.

WALNUT DINING ROOM SUITE, $60; lamp table; Gendron two-tone grey baby buggy, $20; complete Guide uniform, new style, size 14, hardly worn, $7. 479-7088.

HOLLYWOOD BED, 54" SIZE, IN excellent condition, $30; 8-pce walnut dining room suite, $80; 9x12 Templeton all-wool rug, $75; 2-pce. French Provincial chesterfield suite, $125. 385-3305.

MOTOR AND GRINDSTONES, tool box, tools, taps and dyes, ¼" drive socket set, odds and ends. Everything must go. Offers. 477-2639.

KEYSTONE MOVIE CAMERA, light oak triple mirror, vanity with seat, glass-topped kidney-shaped dressing table with seat, etc. 479-5958.

ELECTRIC PLASTER MIXER, 1 sack capacity, 250,000 B.T.U. space heater, large compressor with big size storage tank. 479-6721.

ROUGH SURFACES?
Texture finish paint, gal. $7.95
DICKER-MARTENS PAINT Co. Ltd.
1302 Wharf (foot of Yates) 383-5636

OVEN-READY ROASTERS — good old fashioned flavor. The best on the Island! 35c a lb. 462 Goward Rd.

MUSKRAT COAT, NURSE'S UNIFORMS, imitation fur coat, 2 cloth coats, plaid suit, sizes 14. Phone 477-4526.

MINTON CHATHAM PATTERN, condition as new, 8 large dinner plates, 8 lunch, 8 bread and butter, 8 cups and saucers, demitasse, 1 gravy boat and stand. 385-0438.

MEDIUM SIZE TRIKE, $8; BOY'S paper bike, with carrier, light chrome fenders, $25; baby lounge, $2; boy's bike, 10-12, $30. All as new. 382-8888.

CRIB; 2 LINED SHORTIE drapes, one plain beige, one green with cowboys' pattern; polisher. 383-6477.

LLOYD BABY CARRIAGE; INfant seat; carseat; carbed; exercise chair; bottle warmers. All in excellent condition. 477-2927.

CAR TOP CARRIER, PORTABLE typewriter, ice skates, tricycle, TV antenna, trailer hitch. 388-6584.

LUNDS AUCTIONEERS
BUY—SELL—APPRAISE
926 Fort 386-3808

3 PIECE CHESTERFIELD, chairs, bed and mattress, projector screen. 477-1778.

MOVING EAST. ALL NEW MIScellaneous furniture and appliances. 384-7467.

VIKING WASHING MACHINE WITH pump and timer, excellent condition, $110. 383-2185.

MOVING. NEW GARDEN TOOLS for sale, lawnmower, etc., ½ price. 382-1462 eves.

CRIB AND MATTRESS. HIGH chair and carriage, plus small items $30. 478-3160.

AS NEW, SEALY HIDE-A-BED mattress, $30. Sunbeam toaster, $5. Electric heater, $10. 383-2368.

GENDRON BABY BUGGY AS new, $30; stroller, new condition, has canopy, $15. 479-2804.

INGLIS CUSTOM 100 WRINGER washer with pump. Excellent condition. $60. 386-2380.

1 CHESTERFIELD, 1 WEDGwood china set for 8, Avon pattern. 479-1933.

TWO END ENGINE, CRAFTSMAN 1½ h.p., grinder and polisher, $50. 658-5442.

NEAR-NEW FRIDGE, MIRROR, coffee table, drapes, garden chairs, hose and step ladder. 652-2161.

MODERN FRIDGE, AUTOMATIC defrost, zero-zone freezer, $118. 382-9727.

TWO 9X12 RUGS, BEIGE, MAYfield Propycel carved broadloom, $75 each. 384-7857.

CEDAR FENCE POSTS, ANY length. 479-7300.

SMITH CORONA PORTABLE typewriter, metal case, $50. 477-2374

THOR AUTOMATIC WASHING machine, quick disposal, $50. 477-1047.

ELECTRIC BUTCHER BOY MEAT grinder, offers. 478-2260.

WRINGER WASHER, GOOD CONdition, $30. 382-7871.

USED BRICKS 2"X10"; SHIPLAP; 1x4' flooring; 8"x8". 479-3344.

'52 CHEV, $35, '54 BUICK $150, RED utility table $4. 479-6055.

VINCENT SHAPER WITH MOTOR and cutters, $90. 383-5083.

83 MISCELLANEOUS WANTED

COUNTRY AND CITY AUCTIONS
CASH — CASH — CASH
For furnishings, tools or what have you
DAILY PICKUP SERVICE
FREE APPRAISALS
478-1252
SALES EVERY SATURDAY 1 P.M.

FURNITURE
of all kinds bought
for cash
388-6313

NEED CASH?
Cash paid for good tools, cameras, all types of musical instruments. What have you? Island Trading NOW AT 650 JOHNSON Street just down from Douglas. 384-5354.

83 MISCELLANEOUS WANTED

FOR MONEY IN A HURRY. WE buy or loan money on tools, guns and musical instruments. Broad-Johnson Trading Centre, 617-619 Johnson Street (opposite Pet Shop). 383-9512.

THE SALVATION ARMY
Men's Social Service and Rehabilitation Centre need your used furniture, clothing, household goods, paper, etc., to carry on our Social Program. Please phone 386-3295.

MISCELLANEOUS GOODS AND furniture wanted for auction. Anderson's Auction, 1323 Esquimalt Rd. 384-2841, 479-2084.

SMALL 2-WHEEL UTILITY trailer and anyone owning a vintage car, please contact us at 382-1712.

WANTED — STAMP COLLECtions, accumulations and stocks, old letters, envelopes, postcards; old stamps, used or unused. 382-0179.

2 CAPTAIN-STYLE DINING chairs with arms, also Teak dining room chairs. 382-8616.

USED PLUMBING, DOORS AND windows. Millstream Rd. Supplies 478-1982.

GOOD BOOKS ALWAYS BOUGHT
HAUNTED BOOKSHOP
845 Fort 382-1427

JUNK CARS
And Bodies Hauled
Williams 382-9393

NEED CASH?
We buy guns of all types.
ROBINSON'S 385-3429

MAYNARD'S AUCTIONEERS
Cash offers on all types of furnishings. 388-5191.

KELSHAW'S
CASH FOR FURNISHINGS
384-6441

YELLOW FRIDGE, PYREX kettle, pyrex coffee pot, deep enamel pie dish. 478-2935.

BEST CASH PRICES FOR FURNIture, trunks, heaters. Reliable Used Furniture, phone 383-6714

BEST PRICES FOR FURNITURE, household articles, tools or what have you. 386-0462 anytime.

USED 50-POUND BEAM SCALES in good condition. Reply to Mrs. V. Purney. Cowichan Bay, B.C.

WE BUY YOUR FURNITURE, miscellaneous. Best cash prices. Ph. 383-8944.

SMALL MARQUEE REQUIRED by non-profit sporting organization. 652-1992 or 652-1595.

WANTED 2 OR 3 H.P. GAS motor, reasonable. 479-2288.

WOOD LATHE, 36" CENTRES, with or without motor. 383-2537.

LATE MODEL DEEP DREEZE, 383-5856.

POWER LAWNMOWER, REEL. Toro or Atco preferred. 382-9448.

WANTED — POOL TABLE
477-4740

SCUBA DIVING TANKS, ETC. Scuba Shop, 1919 Douglas St.

COMICS, POCKET BOOKS, MAGAzines. Snowden's, 1217 Broad St.

REFRIGERATORS AND FREEZERS BOUGHT, 384-7833. All-Temp.

SAW GRINDER,
479-3411.

OLD PIANO FOR CASH
477-3918

WANTED — USED BEARING press. 658-5194.

SALT WATER SPORTS FISHING tackle. Phone 382-1361.

WANTED — EDISON CYLINDER type gramophone. 479-3308.

WANTED—GOOD 24" GAS RANGE. 384-6194.

NO. 4 UNIVERSAL BREAD mixer. 477-3372.

BUY OR RENT ARTHRITIC wheelchair. 384-0618.

WANTED, ONE TENT TRAILER in good condition. Ph. 478-6065.

TWIN PISTON AIR COMPRESSOR minimum 3CFM capacity. 477-3401.

PLANET JUNIOR SEEDER, IN good condition. 477-4060.

CUB UNIFORM, SIZE 8.
479-1038.

POKER CHIPS WANTED. 386-4604

84 SWAPS

'59 FORD GALAXIE, VERY GOOD condition, new tires, trade for best trailer or truck. 479-6728.

1962 RAMBLER CONVERTIBLE, automatic, power steering, power brakes, trade for? 383-6334.

SWAP 8' PICKUP BOX FOR reverse chrome rims or sell. 478-6738.

2 MALE GOLDEN RETRIEVER pups, value $75 each, will swap. 478-1434.

80,000 B.T.U. FORCED AIR PKG. furnace, for 23" TV, fridge, or sell. 479-5131.

TRAVELLING VAN CAMPER — sell or swap for older model car. Victoria Press, Box 282.

GOOD 35 MM CAMERA FOR good rifle and scope. 650 Kodak for binoculars. 386-1571.

'55 ZEPHYR 6, MOTOR AND transmission for stick shift kit, or sell. 479-4894.

21 CU. FT. UPRIGHT FREEZER, perfect condition for stereo, cash or? 386-8672.

METAL LATH AND POWER HACKsaw. Sell or swap for camping trailer or '61 Pontiac. 194 Werra Rd.

'56 OLDS 98, 4-DOOR HARDTOP, good condition, $400 or swap for boat., suitable for skiing. 386-0868.

'54 BUICK FOR STEREO OR SELL cheap. 479-8055.

SWAP PICKUP TRUCK FOR French provincial stereo. 479-1861.

1959 CHEV PANEL, SWAP FOR small car. 384-3480.

SWAP 1950 AUSTIN, GOOD CONdition or sell. 385-4032.

'55 MONARCH—$250, OR SWAP FOR truck. 383-6550.

1958 HILLMAN FOR OUTBOARD motor or sell. 477-3088.

SWAP 1.4 ACRES, SHAWNIGAN Lake for truck or? 383-4655.

85 ANTIQUES

2 DIAMOND AND 1 SAPPHIRE antique rings. Reply Victoria Press, Box 217.

SIDNEY TRADING POST
We Buy and Sell
2372 Beacon Ave., Sidney, B.C.

86 MISCELLANEOUS TO RENT

RENT TO OWN
New sewing machine, $2.00 weekly
SAWYER SEWING
802 Fort St. 383-6326

87 WANTED TO RENT MISCELLANEOUS

WANTED—2 TO 4 STALL GARAGE suitable for automotive repair business. Mr. Johnson, No. 2 Craigflower Motel.

WANTED TO RENT. SMALL greenhouse. Please state location and rent to Victoria Press Box 258.

90 PETS AND SUPPLIES

SPECHT'S AQUARIUM
and pet shop, 1229 Gov't. (opp. Post Office). Male cockatiels, $25 ea. Black mask lovebirds, $25. Male Peking Robins, $8 ea. Squirrel monkeys, $85 ea. Capuchin monkey, $75

AIREDALE FEMALE PUPPY, 4 months, lovely disposition, finest stock, registered and inoculated, $85. Includes spaying. 5244 Delmonte, 658-5647.

REGISTERED PEMBROKE Welsh Corgi puppies. Pendragon Kennels, Laidlaw Rd., Saseenos. 642-3056

SEVERAL VERY ATTRACTIVE half grown and grown young cats need good homes. C.P.L. 383-6190, 384-0692.

HAPPINESS IS
BEING DOGGY-WASH CLEAN
3214 Douglas 385-9896

TINY TOY POODLE PUPPIES. Maltese and toy poodles at stud. 383-0127.

FOR SALE — MALE BOXER FOR country home or trade for small dog. 382-8907.

WIRE-HAIRED PUPS, 3 MALES, 9 weeks old, champion stock, little beauties. Registered, shots. 743-9754

GREATER VICTORIA DOG OBEDIENCE TRAINING CLUB
Phone Secretary, 383-7908

10-GALLON TROPICAL FISH TANK complete with lights, weeds, sand and about 100 guppies. 386-0308.

PUPPIES TO A GOOD HOME. 652-1314.

CHIHUAHUA PUPS, 10 WEEKS old. $40. 478-4339.

STEVE ROPER

FRED BASSET

TUMBLEWEED

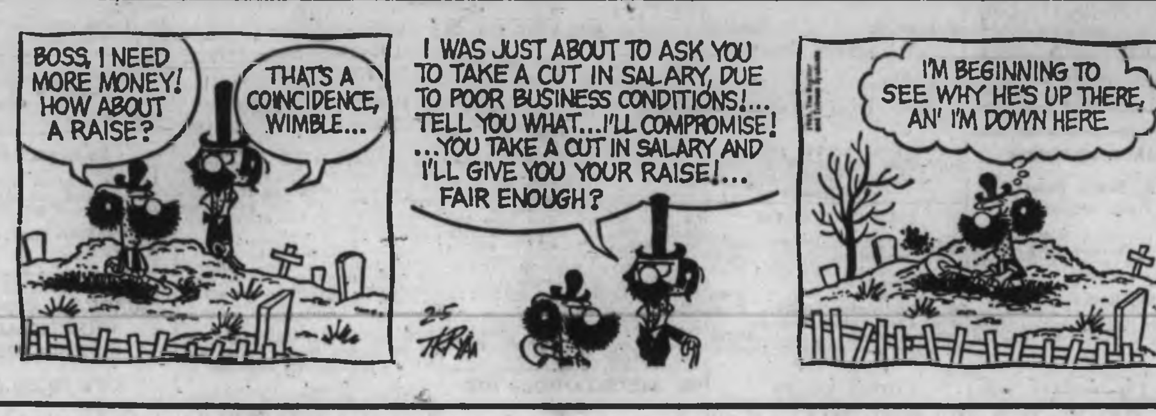

90 PETS AND SUPPLIES

BABY BUDGIES, JUST OUT OF nest. 479-1054.

CAVALCADE KENNELS — BLACK female pug puppy. 479-5931.

IRISH SETTER PUPS, REGIStered. Ph. 477-6121, 477-3390.

MALE, PART COCKER PUPPIES, 9 weeks old. 478-4925.

YOUNG HEALTHY BUDGIE BIRDS 383-6248

RABBITS, 7 WEEKS OLD.
479-6778.

CANARIES, SINGERS AND HENS. Ph. 383-5530.

4-MONTH-OLD PART COCKER spaniel. 383-4288.

MUST SELL COCKER SPANIEL pups. 385-4252.

FEMALE BOXER FOR SALE.
382-0296.

91 CHICKS, POULTRY, HATCHING EGGS, SUPPLIES

OVEN-READY ROASTER — good old fashioned flavor. The best on the Island! 35c a lb. 462 Goward Rd.

7000 LEGHORNS—PULLETS, LAYers, old hens, any quantity. Phone Cobble Hill 743-3066.

LAYING CAGES, HANGING feeders, debeaker, Melbourne egg grader. 477-3757.

LAYING HENS, LEGHORNS, 75c-$1.50, all good. 479-3756.

NEW HAMPSHIRE LAYING PULlets. 479-6884.

92 LIVESTOCK, SUPPLIES

REWARD: FOR INFORMATION useful in establishing identity of Lady Fleet Fleetway, T.B. mare about 20 years old. Believed she was raced in B.C. during 1951-54. Her half-quarter horse foal, survivor of twins, is curious to know more about her mother's family, for registration. Write Victoria Press, Box 277.

IRISH JAUNTING CAR, HORSE and harness, $800. Registered Palomino Stallion (Shetland), with harness and buggy, $400. Pony Mare (Albino Shetland), 18 mos., $150. Write: Kelowna Livery Stables, 900 Morrison Ave., Kelowna, B.C.

GOOD HAY — FOR SALE
1 or 1,000 Bales
80c per Bale
Phone Between 5 P.M. and 6 P.M.
652-2420

LOST LAKE FARM
First quality local hay, some suitable for horses. $35 per ton at the farm or delivery can be arranged. Phone 479-3541.

QUIET GREY GELDING. MAKE offer. Masters, 4715 Beaver Road, Royal Oak.

21 MONTH REGISTERED HALF-Arab stud. Halter-broken. Ph. Duncan 748-8879.

HAY FOR SALE.
652-1583.

HEREFORD COW AND CALF
479-4340

200 BALES OF WHEAT STRAW, $1 per bale. 479-1750.

GOOD HAY FOR SALE. PHONE 656-1802.

WEANER PIGS, $20, 6 WEEKS old. 479-6127.

100 CARS FOR SALE

HORWOOD BROS.

66 MUSTANG 289, 4 on the floor. Posi traction, custom radio, low mileage, balance of new car warranty. Top condition $2995
65 CHEVROLET Impala Super Sport 2-door Hardtop. Vinyl roof, 327, V-8, bucket seats, console shift, real sharp $2695
65 COMET 404 sedan, V-8. Automatic, radio. Only 18,000 miles. Still under Ford warranty $2195
66 AUSTIN Cambridge Sedan, excellent condition $1695
64 DODGE 9-passenger wagon V-8 automatic, Power steering, Power windows, roof rack. Only 24,000 miles. Immaculate $3195
64 PLYMOUTH Fury, 4-door Sedan, automatic, custom radio $1645
64 CORVAIR 700 Sedan, automatic, radio, 1 owner $1195
62 FORD Falcon custom 4-door wagon $1195
62 ENVOY de luxe sedan, 1 owner $795
62 AUSTIN A-55 Sedan, economical transportation $716

Austin — MG
Rolls Royce — Citroen
810 Johnson 385-1451

MALIBU MOTORS
Low Cost Cars
1314 Quadra 385-3221
1963 STUDEBAKER $745
1960 OLDS SEDAN $490
1960 AUSTIN A-40 ....[illegible]
1958 CHEV 2-door ....[illegible]
1957 PONTIAC ....[illegible]
1957 HILLMAN ....[illegible]
1956 MERCURY Hardtop ....$29[illegible]
PICKUPS
1960 INTERNATIONAL ....[illegible]
1956 CHEV ....[illegible]
1954 MORRIS ....[illegible]
SPECIALS
1959 DODGE WAGON, V-8 ....$195
1959 DODGE FURY, V-8 ....$ 99
1957 CHRYSLER, V-8 ....[illegible]
1957 ANGLIA ....[illegible]
1954 AUSTIN ....[illegible]

SACRIFICE 1964 FORD COMET, 2-door, like new, 29,000 miles, standard, V-8, 289, custom radio, $1,400. 388-6102.

$375 FULLY POWERED MONarch, '54. 894 Baran Place. 479-4594.

'54 PONTIAC IN VERY GOOD condition. $226. 658-8818.

1955 MORRIS OXFORD. CLEAN. good running condition. 383-1725.

'65 PONTIAC, AUTOMATIC 6. offers. 361 Sims. 386-1772.

1962 MORRIS MINOR 850. $300. 1306 Bank St.

100 CARS FOR SALE

P P P P P P P P P P
P P P P P P P P P P

PLIMLEY
Since 1893

WHY GAMBLE?
SHOP AT
PLIMLEY'S

68 BEAUMONT hardtop, SD 396. Has every conceivable option. Only 2,000 miles, factory warranty. Cost new $5200.
SAVE $1000

66 RAMBLER Ambassador 6 cylinder automatic. Radio, 1 owner.
ONLY $2,695

65 STUDEBAKER, V-8, traction axle, transistor ignition. Only $1695

66 VAUXHALL Viva.
As new $1495

64 JAGUAR XKE convertible, radio. Top condition. Only $3595

64 BUICK La Sabre, full power, automatic, radio.
ONLY $2295

64 CHEVROLET Impala 2-door hardtop, V-8, full power, radio. Very clean. Only $1995

63 VOLKSWAGEN 1500 station wagon, very clean. Only $1395

63 RAMBLER "660" station wagon, 6.
Only $1595

61 DODGE Seneca 6, automatic, very clean ..$777

All Cars Winterized
1 Year Written Warranty
No Payments Till March

63 RENAULT $395
62 JAGUAR 3.8 ....$1995
62 CORVAIR $995
60 PONTIAC $666
60 VAUXHALL Victor ..$595
59 FORD $595
59 N.S.U. Prinz $195
58 CHEVROLET wagon.$495
57 HILLMAN $395
57 ZODIAC $395
55 PLYMOUTH $245
55 NASH $150

"For the best deal
deal with the best"
PLIMLEY
1010 Yates 382-9121

P P P P P P P P P P
P P P P P P P P P P

TAKE YOUR PICK
$499.99 EACH

1960 HILLMAN Sedan
1961 RENAULT Sedan
1961 FIAT 600
1960 FIAT Multiplas
1959 MERCURY Stn Wgn
CHOOSE YOUR TERMS

BRIAN HOLLEY MOTORS
750 Broughton St. 384-1161

BRITISH CAR CENTRE
WEEKLY SPECIAL

60 HILLMAN. One owner, only 38,000 miles. You'll not find another as clean or that runs as well $695

BRITISH CAR CENTRE
(Div. of Peter Pollen Ford)
Yates at Quadra 384-5555

'55 NASH METROPOLITAN, $175. 382-3642.

100 CARS FOR SALE

TELMAC
U-N-D-E-R-S-E-L-L-S

Don't pass up a good buy just because the price is too low—It's Telmac's Undersell Policy.

67 THUNDERBIRD Landau
Reg. $5600 Try $4995
67 DODGE "Charger"
Reg. $3750 Try $2990

Be sure to ask about out storage annex . . . our display area just can't show them all.

66 PARISIENNE Hardtop
Reg. $2750 Try $2898
64 VALIANT 2-Door
Reg. $1400 Try $1198

Remember . . . Telmac is determined to keep their prices far below any competition. Low, low markup and high turnover is our policy for happy car hunters.

59 Ford — 60 Vauxhall—61 Triumph
61 Austin — 58 Champion — 61 Ford
67 Dodge — 67 T-Bird — 53 Morris
60 Corvair — 62 Pontiac — 63 Austin
63 Mini — 63 Acadian — 60 Olds
62 Stude — 62 Fairlane — 62 Chev
62 Envoy — 67 Charger — 59 Plym.
60 Olds — 63 Lincoln — 63 Husky
60 Ford — 62 Jaguar — 62 Olds
59 Buick — 61 Pontiac — 60 Velox
60 Lark — 64 Riviera — 60 Zephyr
62 Volks — 62 Impala — 61 Morris
60 Cresta — 57 Pontiac — 58 Volks
61 Ford — 63 Continental — 64 Ford
60 Buick — 63 Vauxhall — 56 Plym
60 Monza — 62 Parisienne — 56 Chev
62 Dodge — 65 Pontiac — 60 Stude
60 Consul — 61 Vauxhall — 62 Ford
61 Austin — 60 Pontiac — 58 Buick
61 Consul — 66 Toyota — 64 T-Bird
60 Herald—63 Vauxhall—53 Commer
63 Corvair—53 Hillman — 51 Austin
61 Mini — 62 Acadian — 61 Austin
58 Ford — 63 Cortina — 52 Fargo
60 Simca — 60 Frontenac — 56 Ford
61 Cresta — 66 Cadillac — 64 Valiant
58 Zephyr—62 Hillman—63 Rambler

"SPECIAL"
TELMAC TERMS

T—E—L—M—A—C
U-N-D-E-R-S-E-L-L-S
848 FORT — 385-3441
OPEN EVENINGS

DAVID MOTORS

66 DATSUN 2000 8-Passenger Station Wagon — this is the limousine of Japan. Automatic, Power tailgate, Power antenna, Radio, many luxury items $3175
64 CHEVROLET Sedan, big 6 automatic, pearl white, with red interior. Real clean $1375
64 PONTIAC 4-door sedan automatic, with radio, 2-tone paint, real sharp $1600
63 VALIANT 2-door hardtop, bucket seats, big 6 automatic, radio, etc. Priced to sell at $1450
63 VALIANT 2-door convertible, economy 6-cylinder, standard shift with radio, power top, etc. Buy now at winter prices..$1475
64 VOLKSWAGEN 1200 TS Model. Radio, seat covers, real clean with only 26,000 miles $1475
61 MERCEDES BENZ diesel. Replacement cost is over $4,500. Try this one at $1275

OVER 50 MORE
TO CHOOSE FROM

ALL RECONDITIONED
ALL WINTERIZED
ALL READY TO GO

OTTO VERWOOD
BRIAN DUNCAN
TERRY CROCKER
PHIL HENDRY

DAVID MOTORS LTD.
VOLVO — DATSUN
Sales and Service
1101 Yates Street 386-6168

MADSEN MOTORS LTD.
Quadra St. at Pandora 385-7831
1964 VALIANT V-8 Station Wagon—
Automatic $1495
1963 COMET 2-Door Sedan....$1095
1964 MERCURY Sedan—
V-8. Loaded....$1595
1962 CHEVROLET—
Automatic transmission....$1195
1959 VAUXHALL Station Wagon.$350
1964 PONTIAC Sedan—V-8, auto.$495
Many More to Choose From

CADBORO BAY MOTORS LTD.
3840 CADBORO BAY RD.
477-3122 or 477-2102
1966 Pontiac Grand Parisienne 2-door, bucket seats, new wide oval tires. Exceptional condition $2995
1966 Chrysler 300 sedan. Beautifully maintained since new $3595
1964 Peugeot 404, 4-door sedan, 35,000 miles $1495
Trade and Term arranged

1967 FAIRLANE 500 HARDTOP, A sporty attractive model, 1 owner, 12,000 miles, V-8, automatic, power steering, radio, vinyl sports top, wheel covers, balance of 50,000-mile, 5-year warranty. Cost $4,000 to replace. Sell $3,195. Will take trade and finance responsible party. Call 477-1131.

IT'S HEALTHY IN EVERY REspect: a 1956 Chev. V8 Standard, 4-door, with good turquoise color, good rubber, good body, good motor. Asking $450. Will consider trade on mechanically sound small car, preferably Volkswagen. Phone 477-2774.

HILLIARD AUTO SERVICES LTD.
383-7911, 477-4715
1959 Pontiac, V-8, radio, auto $695
1959 Ford, V-8, sedan, standard $195
1955 Pontiac 2-dr. H.T., V-8, stick $375

1966 CHRYSLER
Red interior, automatic power brakes and steering. Radio and clock. Ideal car to pull trailer. $2,750 or nearest offer.
384-2880

1965 FORD 2-DOOR, NICE SHAPE, $250 or offer? 479-7300.

100 CARS FOR SALE

SPEEDWAY
VOLKSWAGEN
Quality Reconditioned Used Cars

1967 MALIBU Hardtop, V-8 automatic, power steering, and custom radio. In like new condition $2995

1966 VOLKSWAGEN de luxe model in excellent condition $1695

1966 COMET sedan, 6 cylinder with automatic transmission, custom radio $2395

1966 CHEVELLE sedan, 6 cylinder motor with automatic transmission, custom radio $2395

1965 OLDSMOBILE Delta 88 4-door sedan, fully equipped and spotless $2895

1965 SUNBEAM Imp, a very economical second car for the family $1095

1965 CORVAIR Monza Convertible. Fully equipped in excellent condition $1995

1964 PONTIAC Sedan, V-8, automatic. A very clean family car $1795

1964 VOLKSWAGEN de luxe model, a spotless one-owner car $1395

1962 CHEVROLET Impala 4-door hardtop with automatic transmission. Real sharp $1595

1960 AUSTIN A40 station wagon $595

2

1959 VOLKSWAGEN De luxe models. Both reconditioned and ready for many more miles of economical driving. Your choice $695

1958 AUSTIN A55 with manumatic transmission. Nice running older model $495

Under the Revolving
VOLKSWAGEN

SPEEDWAY
VOLKSWAGEN
971 Yates 385-2415

1966 BUICK WILDCAT
Power steering, brakes and windows. Custom radio. Rich blue interior white exterior. Beautiful car for only $2950. 652-1787 after 5 p.m.

1966 CORONET CONVERTIBLE, 8 cyl., bucket seats, console, fully equipped. Reflects the one-owner care. For demo. reply Victoria Press, Box 233.

SAVE $1,300. 1967 BUICK TWO-door hardtop, vinyl, all power, 2,600 miles. $3,966. Financing arranged, will consider trade. Phone 386-7220 to view.

1967 THUNDERBIRD LANDEAU Few miles. Executive driven. Many extras. Must sacrifice at far less than market value. Principals only. 388-1924.

MUST SELL 2 DOOR 66 OLDS F85 de luxe. 330 cu. in. V8, automatic, power steering and brakes. Excellent condition, reasonable offers. 384-1239

1965 IMPALA SUPER SPORT, BUCket seats, V8 automatic. Loaded extras. Low mileage. Must sell, leaving for England. Closest $2,100. 936 Inverness. 382-2809.

1966 2-DOOR CHEV BISCAYNE, new paint, 4 chrome wheels, wide oval tires, custom radio, asking $880. 478-3530.

1957 BUICK COACH, BODY CONdition as new, motor needs work. Must be seen to be appreciated. 384-1752.

1961 CHEV. IMPALA 4-DOOR hardtop, V8, automatic, power steering and brakes. Very clean car, $1,050 or offer. 382-1708.

1966 COMET CALIENTE CONvertible, 24,000 mile warranty, power steering, power brakes, $2,650. 382-8773.

'49 CHEV., MECHANICALLY EXcellent, smart appearance, immaculate interior. '68 plates, $200 or best offer. 382-0006.

SPECIAL. 1956 THUNDERBIRD, power brakes, power steering, all electric seats and windows, will consider trade Ph. 477-2870.

100 CARS FOR SALE

DOVELL MOTORS
1026 Hillside Avenue, 386-7383
1960 VOLVO $1066
1966 FARGO ½-Ton, 4-speed....$1866
1965 DODGE 4-Door, radio....$1666
1961 ENVOY Special $566
1959 CHEVROLET 2-Door $466
1958 PONTIAC 2-Door $366
1955 CHEVROLET ½-Ton $366
1951 GMC ½-Ton $366
1960 GMC ½-Ton $366
1955 FORD 2-Door, rebuilt motor.$266
1958 OLDSMOBILE 4-Door Hardtop $766
1964 CORVAIR Spyder, supercharged $1666
1959 OLDSMOBILE Convertible. $566
18' Cabin CRUISER $1266
21' ALJO house trailer $2666

SPECIAL
Dunlop Tires — all sizes
40 per cent off

1—1966 VOLKSWAGEN MIKRO bus, like new $1998
1—1958 Volkswagen window van $498
1—1965 Volkswagen sedan, radio $1198
1—1959 Volkswagen sedan, clean $498
1—1954 Austin, good transportation $198
SPORTS CARS
1—1962 Alpine, new motor and transmission $1198
Lou's Automotive Servicing Ltd.
1725 Government St. 386-1315

ONE OWNER, 1962 RAMBLER, 6 cylinder automatic, 24,000 original miles, all new tires, showroom condition. '68 plates included. Ideal 2nd. car. $1,150. 383-8514.

'59 CHEV. IMPALA, TWO-DOOR hardtop, V-8 stick. All new running gear and tires. Take over payments. $1,000 owing. Low payments. Will take trade or offers. 382-3630.

1955 FORD TWO-DOOR, ALL NEW 292 bored out. ¾ race cam, tri-power, dual exhaust, only $500 miles on motor. Phone 478-2957.

'64 PONTIAC CUSTOM SPORT, 2-door hardtop, 327, positraction, excellent condition. Cash or trade sports car. 388-9360.

DEMONSTRATOR
1968 Beaumont Custom 2-door hardtop, V-8, automatic, power steering and brakes, radio, rear seat speaker, light monitor system, all-vinyl interior. Dave Stevenson, Empress Pontiac Buick. Business, 382-7121; res., 385-1597.

'67 WHITE CHRYSLER NEWPORT V-8, rear defogger, power steering and brakes, reverb speaker. Still guaranteed. Must sell. $3,500 or rear offer. 386-0806

1964 PONTIAC CUSTOM SPORTS 327, 2-dr. hdtp., power steering and brakes, reverberator. Excellent condition. $2,000. 386-2027.

'58 CADILLAC HARDTOP, NEW tires, exhaust system. $400 or closest offer. 107 Ladysmith. 386-0805.

'63 ACADIAN 2-DOOR HARDTOP, bucket seats, '68 plates, $1,350 or best offer, 388-4990.

'35 FORD, 3-WINDOW COUPE, chopped, '58 Ford flathead engine, '39 Ford transmission, price $100. 386-1229 after 6 p.m.

'56 OLDS 98, 4-DOOR HARDTOP. All power, excellent condition. Asking $550. 386-9976.

WHOLESALE. WHY PAY MORE? NOTHING DOWN. ART'S CARS, BURNSIDE AT HARRIET.

1958 FORD FAIRLANE, HARDTOP, V-8, power equipped, good condition. $350. 384-0025.

1962 AUSTIN CAMBRIDGE SEDAN, automatic, excellent condition. $750. 382-2735.

'58 CHRYSLER, GOOD ALL round condition. Open for offers. 384-3348.

'55 OLDS 2-DOOR HARDTOP, automatic, good running order, $200 or best offer. 388-6353.

'66 CHARGER
Leaving town, must sell. Best offer takes. 656-4125.

1963 POLARA 440, ONE OWNER, 51,000 miles. Warranty. Will take less than $1,900. 382-6427.

'55 BUICK, 2-DOOR HARDTOP. Power windows, brakes and steering, $200. 1145 Johnson St.

1965 CHEVELLE CONVERTIBLE 6 automatic. Top condition. Trade accepted. $1,995. 477-3029.

'60 CONSUL 315, DE LUXE. TAKE over payments. Excellent condition, low mileage. Ph. Duncan 748-8618.

'63 CHEV., SACRIFICE SALE $1,150, student. First offer takes. 384-0178 between 6:30 and 7:30.

1961 MERCURY MONTEREY, EXcellent condition, best offer. 386-6660.

'62 RAMBLER 400 STATION Wagon, automatic 6, radio, good mechanical condition. $995. 477-3752.

1962 RAMBLER CONVERTIBLE, automatic, power steering, power brakes, $900. 382-0334.

1956 FORD CROWN VICTORIA, very good condition, $650 or best offer. 479-3349 or 479-2729 after 9.

'59 VAUXHALL VICTOR SEDAN, good, $373. 382-4967.

'50 STUDEBAKER, 6 CYLINDER, engine good, $50. 477-1708.

'55 CHEV. COUPE, NEEDS transmission. Any offers. 479-4018.

'53 MORRIS OXFORD, GOOD RUNning order. 388-7698.

'65 CHEVY II NOVA, 2-DR H.T., 327, 4-speed, offers. 478-3080.

'62 ENVOY, ASKING $800 OR offers. 652-2861.

1953 AUSTIN A-40, REBUILT motor. 478-3458.

ESTATE SALE. 1962 VALIANT station wagon. 477-4813.

1958 ZEPHYR, GOOD SHAPE. $300. Can be seen at Broad St. Garage.

'35 BUICK STANDARD, 2-DOOR. $300 cash. 386-9418.

'51 CADILLAC, EXCELLENT condition. Offers? 658-5851.

1959 OLDS IN GOOD CONDITION. Sacrifice $300. 382-3042 after 6.

'65 VALIANT 2-DR. HTP., 6, AUTO. 43,000. 658-2786.

'62 VOLKSWAGEN DE LUXE, LOW mileage, new tires, excellent condition, used by little old secretary on weekends. Phone Sue, 385-2016 after 5:30 weekdays, potluck weekends. Must sell.

1966 VOLKSWAGEN DE LUXE

One-owner, excellent condition. 30,000 miles, $1,350, no trades. 383-0259.

1963 VALIANT SIGNET 2-DOOR hardtop, bucket seats, push-button, automatic, radio, recent valve grind. Excellent condition. Financing possible. 383-0267 after 4:30.

1966 CHEVY II, V-8, AUTOMATIC, radio, whitewalls, low mileage, excellent condition. Estate car, must sell, $2,100. No offers, please. Telephone 383-5602.

AUTO BODY MAN'S SPECIAL
1964 Epic 2-door, good mechanical condition, new brakes, needs body work. What offers? 382-4851.

'63 PONTIAC PARISIENNE CONvertible, V-8, automatic, power equipped, radio, clean, $1,395. 382-7795.

FOR SALE, 53 STUDEBAKER LOW boy, new paint, overhauled engine. Good shape. Will accept motorbike. 477-6583.

MUST SELL THIS WEEK, 1967 Barracuda 2-door hardtop, V-8, automatic, bucket seats, only 11,000 miles. $2,895. Can finance. 386-7697.

1965 COLONY PARK
Mercury Station Wagon, immaculate, power equipped. Phone 385-8054 after 6 p.m.

1965 GALAXIE 500 HARDTOP, power steering, power brakes, 352 motor, $2,395. Residence 385-4965, office 385-2415. Bernie Nicholls.

1962 HILLMAN SEDAN, DRIVEN less than 26,000 miles, good mechanical condition. $575 or near offer. Phone 383-0507.

1966 FORD STATION WAGON, (Fairlane Squire), V-8, automatic, radio, whitewalls, power steering. 27,000 miles, $2,300. 479-4217.

1967 CHEVELLE STATION wagon, V-8, automatic. Offers. 477-4621, 477-4902.

'64 VOLKSWAGEN DE LUXE IN good condition. Please make an offer. Must sell. 388-9753.

TWO ONLY, 51 HILLMANS, 1 IN excellent condition, one for parts. $100. 385-1220.

$36 MONTHLY — 1960 CHEV STAtion Wagon, $795. Nothing down. Art's Cars, Burnside at Harriet.

1962 PONTIAC PARISIENNE 2-door hardtop, stick, 8, like new, $1,595. 382-6680.

56 METEOR, SEDAN DELIVERY V-8 standard, runs well, $225 or best offer. 479-4428.

'60 METEOR, V-8 STD. RADIO, bd. rests, good cond., $500. Ph. 382-4985.

2, 1950 VANGUARD VANS, 1 parts and 1 runs. Good shape. $50. 479-6695 days only.

'55 CHEV., STANDARD, 4-DOOR sedan, $325. 656-5474 weekdays after 5.

'63 ACADIAN NOVA. MANY extras. Extra low mileage. Excellent reason for selling. Call 478-1370.

'56 ZEPHYR, GOOD ENGINE, good parts, etc. Needs front end work. Make an offer. 477-3656.

1962 ANGLIA, 1 OWNER, VERY good running order. New radio. $695. 477-6501.

1956 CHEV. $150 OR NEAREST offer. 386-7014.

1956 AUSTIN A50. GOOD CONDItion. Offers. 479-3860.

MUST SELL, 1961 VOLKS, $875 OR offers. 479-3452.

1962 CHEV COUPE, IMMACULATE.
479-4359.

MGB—GT SPORTS COUPE
388-6700.

'52 CHEV. $65; '54 BUICK $150. 479-6053.

'54 BUICK, GOOD CONDITION, what offers? 382-1266.

LADY'S SECOND CAR, TERMS available. 656-2284.

A-1 1963 MERCEDES 220SE, floor shift. 388-8226.

100 CARS FOR SALE

SAUNDERS & HITCHMAN
$ $ SAVE $ $
AT THESE CLEARANCE PRICES

	WAS	NOW
55 HILLMAN	$145	$50
53 AUSTIN	$195	$125
54 AUSTIN	$195	$125
57 PONTIAC station wagon, V-8, automatic, radio	$395	$195
56 FORD 2-door sedan, V-8, automatic, radio	$495	$295
55 VOLKSWAGEN	$395	$250
61 AUSTIN	$495	$295
57 CHEVROLET, radio	$495	$395
62 RENAULT	$595	$395
56 SUNBEAM	$595	$395
56 AUSTIN A90, radio	$495	$350
59 HUMBER HAWK, automatic, radio	$695	$495
59 SUNBEAM	$795	$595
62 TRIUMPH convertible, radio	$795	$595
64 VAUXHALL	$1095	$895
60 VOLKSWAGEN camper	$995	$895
61 COMET automatic, radio	$1195	$995
60 MGA Convertible	$1195	$995
60 VALIANT, automatic	$1095	$995
64 RAMBLER, standard, 6 cylinder, radio	$1595	$1495

SAUNDERS & HITCHMAN
Sales and Service Ltd.
2040 Cadboro Bay Road
383-7111-2
"Oak Bay's Largest Automotive Centre"

NEW DATSUN
FOR 1968

The "more-for-your-money car."

If somebody ever tells you he drives an economy import with 96 h.p. engine that goes 100 m.p.h. has a safer, impact absorbing body, the safest suspension money can buy, a wrap-around air-flow system that keeps windows clear, that it looks great, handles like a dream, and that he bought it from us for only $2025, believe him. It's the DATSUN 1600, the "more for your money car" at

DAVID MOTORS LTD.
1101 Yates St. 386-6168

100 CARS FOR SALE

EMPRESS
PONTIAC
BUICK
LTD.

CHEVROLET
OLDSMOBILE

65 CHEVROLET Impala sport coupe, V-8, automatic, console shift, power steering, power brakes, bucket seats $2595

65 OLDSMOBILE Holiday sedan, automatic, radio, power steering, power brakes $2895

60 OLDSMOBILE 98 hardtop, automatic, radio, power brakes, steering, windows $1295

60 CHEVROLET Impala 2-door hardtop, V-8, automatic $1095

59 CHEVROLET Impala V-8, automatic, radio $795

59 OLDSMOBILE 2-door hardtop. Color green $695

59 OLDSMOBILE Sedan, automatic, radio, power steering $695

60 CORVAIR sedan, automatic, radio $695

BUICK BUYS

62 BUICK Electra 4-door hardtop, automatic, radio, power steering, brakes, windows. Many miles of luxurious driving for only $2195

64 BUICK LeSabre 4-door hardtop, automatic, radio, power steering, brakes $1995

65 BUICK Le Sabre sport coupe, automatic, radio, power steering, brakes $2995

66 BUICK Skylark convertible, automatic, radio $2995

66 BUICK Special V-8 Tudor, automatic, radio, power steering, brakes $2595

POPULAR PONTIACS

66 PONTIAC Strato Chief sedan, V-8, automatic, radio $2595

66 PONTIAC Parisienne 4-door hardtop, V-8, automatic, radio, power steering, brakes $2895

65 PONTIAC Strato Chief sedan, V-8, automatic, radio $1995

65 PONTIAC nine-passenger station wagon, V-8, automatic, radio, power steering, brakes $2795

65 PONTIAC Parisienne convertible, V-8, automatic, radio, power steering, brakes $2595

62 PONTIAC Strato Chief sedan $1095

60 PONTIAC Strato Chief 2-door $895

FORD PRODUCTS

64 FORD Galaxie hardtop, radio, power steering, power brakes, bucket seats, 4-on-the-floor $2295

65 FORD Galaxie hardtop, radio, power brakes, power steering, automatic $2495

64 FALCON V-8 sedan, automatic, radio $1695

61 COMET sedan, automatic $1095

63 FORD Fairlane 500 ....$1395

IMPORTS AND COMPACTS

67 AUSTIN model 1100 $1595
63 AUSTIN Cambridge sedan $1195
64 CONSUL Cortina sedan $1195
61 AUSTIN Cambridge, 6-cylinder sedan $695
62 VOLKSWAGEN $795
58 VOLVO station wagon $395
65 ROVER 2000 sedan $2795
64 VAUXHALL Victor sedan $1395
66 VAUXHALL Viva ..$1395
64 VAUXHALL Viva ..$1195
65 SUNBEAM Imp $1195
64 SUNBEAM Alpine sport $1595

GET
A GOOD DEAL
AND
A GOOD DEAL MORE
AT
EMPRESS
PONTIAC — BUICK
900 Fort St. 847 Yates St.
382-7121

100 CARS FOR SALE

ENSIGN

CHRYSLER — PLYMOUTH

Under the

BIG SIGN

930 Yates Street

FREE

1968

LICENCE PLATES

1966 VALIANT V200 4-door sedan with automatic transmission. Balance of Chrysler's 5-year 50,000 mile warranty
SALE PRICE $2295
No down payment
36 payments of
$74 per month

1966 COMET 2-door hardtop, automatic transmission and radio.
SALE PRICE $2295
No down payment
36 payments of
$74 per month

1965 BUICK Wildcat 2-door hardtop, full power equipment, grey with black vinyl top.
SALE PRICE $2995
No down payment
36 payments of
$97 PER MONTH

1965 CHEVY station wagon, 6 cylinder, automatic and radio. White with red interior.
SALE PRICE $1888
No down payment
36 payments of
$61 per month

PRICES INCLUDE

5 PER CENT SALES TAX

TRANSFER FEE

REGISTRATIONS

1964 MERCURY Meteor Station Wagon, V-8 motor, Automatic transmission. A very low mileage, well looked after unit.
SALE PRICE $1995
No down payment
36 payments of
$65 per month

1963 COMET 2-door sedan. Finished in beautiful sky blue with dark blue interior. Very clean.
SALE PRICE $1444
No down payment
36 payments of
$47 per month

1962 PONTIAC Parisienne 2-door hardtop, V-8, automatic, power steering, power brakes. A hard to find model.
SALE PRICE $1695
No down payment
36 payments of
$55 per month

1962 CORVAIR Monza 4-door sedan, automatic transmission. Finished in bright maroon.
SALE PRICE $1025
No down payment
36 payments of
$33 per month

1965 CHRYSLER Saratoga, 4-door hardtop, V-8 motor, and full power equipment. Balance of Chrysler 5-year, 50,000-mile warranty.
SALE PRICE $2995
No down payment
36 payments of
$97 PER MONTH

"On Approved Good Credit"

ENSIGN

CHRYSLER — PLYMOUTH

Under the

BIG SIGN

930 Yates Street

386-2411

Open weekdays till 9 P.M.

100 CARS FOR SALE

ENSIGN

CHRYSLER—PLYMOUTH

Under the

BIG SIGN

930 Yates Street

FREE

1968

LICENCE PLATES

1964 AUSTIN 1100 2-door. Hard to find model.
SALE PRICE $1111
No down payment
36 payments of
$35 per month

1961 AUSTIN 850 2-door. Most economical unit on the road.
SALE PRICE $555
No down payment
36 payments of
$20 per month

1961 VAUXHALL Victor 4-door sedan. This unit is in showroom condition.
SALE PRICE $777
No down payment
36 payments of
$24.50 per month

1957 VOLKSWAGEN. Ideal car for the economy minded buyer.
SALE PRICE $555
No down payment
36 payments of
$20 per month

1952 HILLMAN Minx. Finished in beautiful metallic green paint. This car has to be seen to be appreciated.
SALE PRICE $222
No down payment
18 payments of
$14 per month

On approved credit

PRICES INCLUDE

5 PER CENT SALES TAX

TRANSFER FEE

REGISTRATIONS

"On Approved Good Credit"

ENSIGN

CHRYSLER — PLYMOUTH

Under the

BIG SIGN

930 Yates Street

386-2411

Open weekdays till 9 P.M.

FOR VOLVO
The World's Finest Car
Call OTTO VERWOOD
DAVID MOTORS LTD.
386-6168 [illegible]

WILDCAT
'66, private, full power, 32,000 miles. Immaculate condition, new tires and brakes. Will accept good older trade or sell. $1,595. No triflers please. 479-5808.

1958 METEOR, 6-CYLINDER standard, nice, warm and clean. Moving this month (cheap for cash), ONLY $125. 382-8176.

1966 Jeep Wagoneer, 4 W.D., 8,500 miles $3495
VICTORIA JEEP 478-4233

'64 VOLKSWAGEN, AUXILIARY heater, snow tires, will consider trade. 388-7698.

1960 CHEV. — ASKING $450
478-4709

'60 VAUXHALL CRESTA. HARD TO find model. Brian. 385-6211.

'62 ACADIAN. NICE SECOND CAR. Reasonable. 385-6211.

2, 1959 AUSTINS. GOOD RUNNING order. 382-8821.

1961 FALCON 2-DOOR, IMMACULATE, sacrifice $675. 382-0885.

1951 PREFECT. GOOD SHAPE. $75 or offers. 477-4685.

1954 FORD VICTORIAN 2-DOOR hardtop, offers. 383-7506.

1960 STUDEBAKER, $75 OR offers. 1055 Princess Ave.

1958 METEOR V8. AUTOMATIC station wagon. $150. 478-2388.

'55 CHEV. 2-DOOR SEDAN, $200. 478-3651.

'59 METEOR CLUB COUPE. Extras, runs good. $120. 384-0233.

1958 PLYMOUTH SEDAN, STANDARD 6, $200. 479-7089.

'47 FORD COUPE, OLDS POWERED, best offer. 383-3327.

'64 CORVAIR MONZA, IMMACULATE condition. Ph. 656-1561.

'52 MORRIS, RUNNING CONDITION, clean interior. 386-0408.

'65 ANGLIA, PERFECT. MUST sell immediately. Best offer. 386-1011.

'55 STUDEBAKER, GOOD TRANSPORTATION. $300 or nearest cash offer. 382-7382.

100 CARS FOR SALE

SUBURBAN
NORTH
ON
DOUGLAS

"CORTINA HEADQUARTERS"

! ! WAGONS ! !

68 METEOR Montcalm 10 passenger $4295
66 METEOR Montcalm 10 passenger $2995
66 FORD Squire 10 passenger $3295
65 PONTIAC Strato, 6 passenger $2495
65 PLYMOUTH, 6 passenger $1995
64 MERCURY Colony Park, 6 passenger .$2695
63 FORD Country, 6 passenger $1495
62 PONTIAC Laurentian, 6 passenger ...$1495

! ! CONVERTIBLES ! !

66 BEAUMONT $2995
66 COMET Cyclone ...$2895
66 FORD Galaxie 500 .$3095
66 METEOR Montcalm $3095
64 COMET Caliente ...$1995
62 FORD Galaxie $1495

! ! HARDTOPS ! !

67 MERCURY Parklane, 1,900 miles $4495
67 (2) Mustangs, each $3195
67 MERCURY Montclair $3995
67 (4) COUGARS, each $3895
66 PONTIAC Grande Prix $2995
65 PONTIAC Super Sports $2495
65 PONTIAC Parisienne Sports ..$2795
65 OLDSMOBILE Cutlass $2495
65 CHRYSLER New Yorker $2995
65 FORD LTD $2395
65 OLDSMOBILE Cutlass, mag. wheels..$2795
64 METEOR Custom ..$1995
64 FORD Galaxie 500 $1995
64 BUICK Le Sabre ..$2495
62 T-BIRD $1995
62 MERCURY Custom $2195
61 T-BIRD $2295
61 PONTIAC Parisienne $1695

HERE NOW
BOBBY
HULL
SHOOT THE
PUCK
CONTEST
PRIZES!
PRIZES!

! ! SEDANS ! !

67 T-BIRD Landeau ..$4995
67 METEOR Montcalm $3595
67 (2) CHEVY IIs, each $2495
66 METEOR Montcalm $2695
66 PONTIAC Laurentian $2695
66 FORD Custom $2195
66 COMET Capri $2295
66 ACADIAN Canso ..$2295
65 RAMBLER $1795
65 METEOR Rideau ..$1895
64 MERCURY Parklane $2295
64 METEOR Custom ..$1895
64 METEOR Custom ..$1295
63 FORD Fairlane $1595
63 MERCURY Custom $1495
62 BUICK Le Sabre ..$1195
62 PONTIAC Strato ...$1095
62 FORD Fairlane $995

TRANSPORTATION

61 FALCON de luxe ...$795
61 CORVAIR $695
60 MERCURY $495
60 METEOR $895
60 STUDEBAKER $495
59 PLYMOUTH $195
59 FORD Custom $495
58 PONTIAC $195
57 WILLYS $145
57 MERCURY $495
57 CHEVROLET Wagon $395
57 CHEVROLET $295
56 BUICK $95
55 STUDEBAKER $195
52 OLDSMOBILE $95

at

SUBURBAN

BOBBY HULL

WIN A CAR-NIVAL

ENTER NOW

"COUGAR COUNTRY"

386-6131

100 CARS FOR SALE

M M M M M M M M M M
M M M M M M M M M M
M M M M M M M M M M

LOW

PRICES

CONTINUE

AT

MORRISONS

ON DOUGLAS

! ! ! ! ! ! ! ! ! ! ! !

1966 TORONADO Delta. We invite you to test drive this most luxurious of cars $5395

1967 OLDSMOBILE Delta 88 2-door hardtop, fully power equipped. Licence 50006. ....$4195

1963 CADILLAC coupe, fully power equipped. Licence 530963. ....$3595

1967 CHEV Impala convertible. Fully power equipped. Licence 131757 ....$3595

1967 CAMARO, V-8, automatic transmission, radio. Licence 20592 ....$3195

1965 OLDSMOBILE Jetstar sedan, fully power equipped. Licence 1717 ....$2995

1967 ACADIAN Canso SS, V-8, automatic trans. Power steering, power brakes, radio $2995

1966 CHEVROLET Impala V-8 2-door hardtop, automatic transmission. Licence 456901 $2995

1966 CHEVROLET Impala 4-door hardtop, V-8, automatic transmission, power brakes, power steering $2895

1965 CHEVROLET Impala 327 V-8 4-door hardtop. Fully power equipped, power windows $2595

1965 MUSTANG 2-door hardtop, 4-speed transmission, radio, high power motor. Licence 29253 ....$2595

1966 CHEVROLET Bel Air sedan, V-8, automatic transmission. Radio $2595

50-50 WARRANTY
30-DAY
EXCHANGE
PRIVILEGE
EASY TERMS

1965 CHEVROLET Impala V-8 4-door hardtop, automatic transmission, radio, power steering. $2495

1964 FORD Fairlane wagon, V-8 motor, radio. Licence 63808. $1795

1966 ENVOY Epic. Licence 148600. ....$1595

1963 SUNBEAM Alpine sports car. Licence 42287. ....$1595

WIN A
CAMARO

TEST DRIVE
A '68
TODAY !

1963 CHEVROLET Bel Air 6 cylinder motor. Radio. Licence 627020. $1495

1965 ENVOY Epic. Licence 62926 ....$1295

1962 VALIANT wagon. Licence 48090. ....$1095

1962 CHEVY II sedan, 4 cylinder. Radio. Licence 15807. ....$1095

1961 CHEVROLET Bel Air, V-8, automatic transmission. Licence 461703 ....$1095

1960 METEOR V-8 2-dr., automatic transmission. Radio. Licence 6657. ....$995

1962 ANGLIA 105E. Licence 5838. ....$795

MORRISON

CHEVROLET

OLDSMOBILE

LTD.

3050 DOUGLAS STREET

OPPOSITE MAYFAIR

385-5777

M M M M M M M M M M
M M M M M M M M M M
M M M M M M M M M M

100 CARS FOR SALE

— NATIONAL —

— CHRYSLER—DODGE —

— THE DODGE BOYS —
— WHITE HAT —
— SALE —

VERY SPECIAL PRICES
ON
VERY SPECIAL CARS

Here's your chance to get those many desired options for only

— $1.49 —

(example)
1968 DODGE CORONET
Hardtop or Sedan

EXTRAS:
Vinyl roof
De luxe wheel covers
Bumper guards
Fender turn signals
Wheel lip moulding
Chrome moulding

RETAIL VALUE ...$206.90

— WHITE HAT —
— SPECIAL —
— $1.49 —

WHITE HAT SPECIALS

"Dependable Used Cars"

(Under the Flashing Red Arrow)

67 FALCON 4-door sedan, big 6 automatic, custom radio, only 10,000 miles. NOW $2395

67 MUSTANG hardtop, 6, console shift, radio, showroom condition. NOW $2995

67 COMET 4-door sedan, 6 cylinder, automatic, custom radio. Only 11,000 miles. NOW $2495

67 METEOR Montcalm 2-door hardtop, V-8, automatic transmission, power brakes and steering, custom radio, whitewalls. NOW $3295

67 DART G.T. 2-door hardtop, big slant six motor, 3-speed automatic transmission, custom radio, bucket seats NOW $2995

66 CHEVELLE 2-door hardtop, automatic, radio, Only 17,000 miles. NOW $2695

66 AUSTIN 1800 Sedan, gleaming black beauty with red interior. Showroom condition. NOW $1795

66 VAUXHALL 2-door sedan. Case history car. NOW $1395

66 VALIANT custom "200" 4-door sedan, big slant six motor, automatic transmission, whitewall tires. NOW $2195

65 CHRYSLER Windsor 2-door hardtop, V-8, automatic, power steering, power brakes, radio, vinyl roof, tilt steering wheel. WHOLESALE SPECIAL $2495

64 VALIANT V200 4-door sedan, slant six motor, custom radio, air conditioning. A rare one. NOW $1495

63 FALCON 2-door sedan, 6 cylinder, standard transmission. WHOLESALE $595

63 VOLKSWAGEN 1500 Sedan, only 30,000 miles. Real nice. NOW $1395

64 VALIANT Signet, 2-door hardtop, slant six motor, push button automatic transmission, custom radio, bucket seats. NOW $1495

61 DODGE 2-door hardtop, slant 6, automatic, a nice car. NOW $795

61 PONTIAC 4-door sedan, 6-cylinder, automatic. NOW $895

61 FALCON station wagon, de luxe model, electric tailgate, plus other options. NOW $895

59 FORD 2-door sedan, 6 cylinder, standard transmission, radio. Transportation Special $295

58 VAUXHALL Velox sedan. NOW $295

"QUALITY IS STILL OUR BEST SALESMAN"

— NATIONAL —
CHRYSLER — DODGE

819 YATES STREET
384-8174

100 CARS FOR SALE

THREE POINT
MOTORS

66 MERCEDES 230S, automatic, leatherette, AM-FM radio $5150
64 MERCEDES 190 ...$3450
62 MERCEDES 220 ....$2900
60 MERCEDES 220S ..$2950
59 MERCEDES Diesel $1350
63 PONTIAC Convertible Parisienne, automatic. Reduced to $1800
61 CHEV sportwagon .$1450

THREE POINTS MOTORS LTD.
760 Johnson St. 386-9311

TAKE YOUR PICK
$199.99 EACH

1958 FORD Tudor
1959 RENAULT Sedan
1957 RAMBLER Sedan
1955 CADILLAC H'top
1960 HUSKY Wagon

CHOOSE YOUR TERMS

BRIAN HOLLEY MOTORS
750 Broughton 384-1161

J. C. MOTORS LTD.
67 XL Fairlane Hardtop $3695
65 STUDEBAKER Wgn., 6-cyl..$1695
63 RAMBLER Sedan 6 auto. ..$1695
65 CHEV. 6 standard $1795
63 METEOR Wagon, V-8 ....$1395
62 FORD automatic sedan $995
62 CHEV. 4-Dr. Wagon $1395
61 COMET 2-Door $795
61 BUICK Hardtop ....[illegible]
61 ZEPHYR convertible $695
60 CONSUL sedan, radio $495
59 METEOR 6 standard $595
59 PLYMOUTH Sedan ....[illegible]
59 RENAULT Sedan $295
58 MGA Roadster $595
58 CHEV. V-8 ....$295
58 BUICK Sedan, automatic $695
837 Yates Street 384-0821

MELRALPH MOTORS LTD.

NOW OPEN

at 2824 Douglas Street

DROP IN and SEE
Our Selection
Of Used Cars
388-6664

DRAG MACHINE
1958 Mercury sedan, 332 cu. in. Ford rebuilt engine. Crower F.R. "508" cam and lifter kit, valves ported and polished, 2 Holley 4 bbl. carbs. "427" clutch and dress. Plate assy. Borg Warner trans. limited slip diff. 11 to 1 comp. Jahns racing pistons. Tuned cut-outs. 4 to 11 rear end. Approx. value $875. Will take any reasonable offer. 386-1760.

66 CHRYSLER 300
Beautiful base grn., blk. vinyl top, 440 cu. in., power bucket seats, brakes, strng. Loaded with extras. Orig. cost $6000. Asking $3,300. Can finance. Eves. 386-7158; Days 384-6108.

BURNSIDE TEXACO
1957 CHEV. ½-ton Pickup......$ 700
1964 FORD ¾-ton Pickup......$1395
1963 PLYMOUTH 6 automatic, radio $995
Your Volkswagen Specialist
384-5812

CREAM PUFF
1966 Laurentian Pontiac station wagon, automatic, big 6, American model, new snow tires. Perfect. $1,095. Take trade Chev. V-8, or ½-ton pickup. 479-2804.

1966 DODGE DART 2-DOOR HARDTOP. Blue with white vinyl roof, big 6 automatic, radio, power steering. White walls, etc. Just had 3,000-mi. checkup. Selling for big discount. 478-4525.

1955 OLDS. RADIO, HEATER, snow tires, good condition, $150 or nearest offer. 1952 Ford, good transportation, $100 or nearest offer. 478-2256.

CLEAN SOLID '56 PONTIAC 2-door hardtop, V8, new tires, good condition, have all bills for recent work, sacrifice to quick cash. 479-3140.

1958 BUICK 2-DOOR HARDTOP, V-8, automatic, power steering and brakes, Wonder Bar radio, power seat. A quality auto in excellent condition, $395. 479-5100.

CADILLAC
'61 Fleetwood sedan, excellent condition, white with black interior, fully automatic, air conditioning. $2,150. 383-5884.

1963 CHEV. 4-DOOR SEDAN. Nicest, cleanest Bel Aire in town. Excellent condition. Low mileage. Loaded with extras. 382-2263, 743-2655.

COLLECTOR'S CAR
1957 Cadillac Eldorado Brougham. Well maintained. Cost $17,000. Sell $3300. 408 Goldstream Ave.

1964 METEOR 4-DOOR, AUTOMATIC, radio, power windows etc. Immaculate. Cost $4200. First $1595 accepted. 386-1011.

GRANDE PARISIENNE '66, 22,000 mi. All power, vinyl hardtop. Mint condition. Financing arranged. Private. 386-6682.

1957 PONTIAC 4-door hardtop $450
1962 BUICK Wildcat convert. $1,695
HILLIARD AUTO SERVICES LTD.
388-7811 or 477-6715

1961 CORVAIR MONZA 900, 2-door, 4 new tires, standard shift, A-1 condition, $695. Ph. 385-5471 after 5.

1964 PONTIAC PARISIENNE, 4-door Sedan, very clean. Must be seen to be appreciated. 384-8798.

1960 CHEV 4-DOOR BISCAYNE, good tires, new paint, good running condition, $365. 478-3824.

1959 PONTIAC 4-DR. A.T. loaded, rebuilt motor, excellent. 386-1011.

'57 METEOR V-8, AUTOMATIC, transistor, pushbutton radio, good condition. 388-7698.

IMMACULATE RED 1963 VOLKSWAGEN, white upholstery, radio. 386-5117.

MUST SELL, 1967 MUSTANG FASTBACK G.T., low mileage. Many options. 383-2713.

1961 TRIUMPH COUPE, ONE owner, good condition, 3500 Henderson Rd.

'57 CHEV., STANDARD 6, $375. Can be seen any weekday. Merv's View Royal B.A.

1960 HILLMAN MINX, GOOD mechanical and physical condition, radio. 384-9260.

'65 DODGE, SLANT 6, AUTOMATIC, radio $1200. 388-6263.

1955 NASH RAMBLER WAGON, 1962 motor. Needs some work. Offer. 656-2120.

BARGAIN. '65 OLDS F85.
479-3894.

LADY'S SECOND CAR. TRADE and terms considered. 382-1924.

REPOSSESSED CARS. REASONABLE terms available. 382-1924.

1963 RAMBLER AMERICAN, 6-cylinder, $850. 384-8798.

1955 LINCOLN CAPRI. SELL COMPLETE or parts. 388-7208.

'53 OLDS. $100 OR NEAREST OFFER. 388-7363.

MUST SACRIFICE OUR 1962 ACADIAN. 388-7083.

COMPACT CAR. SELL OUTRIGHT or consider trade. 388-7083.

'65 EPIC ENVOY. $800 OR OFFER. Phone 652-1390.

VERY CLEAN 1956 CADILLAC, good condition. 383-6045.

1958 VOLKSWAGEN, $450 OR BEST offer. 388-0941.

'51 PLYMOUTH, EXCELLENT condition, $85. 385-2172.

'57 RAMBLER AMBASSADOR V-8, automatic, excellent car for $125. 385-2172.

1952 PLYMOUTH, 1 OWNER, 37,000 miles. Ph. 384-2008.

'62 ACADIAN WAGON PLUS $1,000 for best compact. 385-8026.

1956 CHEV. $195.
383-6384

'57 PLYMOUTH 2-DOOR, 1XL, V-8, chrome rims, offers. 382-9812.

1955 PLYMOUTH, CLEAN RELIABLE transportation, $145. 383-0965.

1957 AUSTIN, EXCELLENT CONDITION, $350. 382-0885.

'61 VAUXHALL VELOX. GOOD condition. $795. 383-7959.

100 CARS FOR SALE

O O O O O O O O O O O O O
O O O O O O O O O O O O O

PETER POLLEN
FORD

— "For people
going places"—

Shhhhh
QUIET SALE

People are saying, "at Peter Pollen Ford, you can get a premium used car, for less money difference than ever before!"

66 FAIRLANE 500 2-door hardtop, full equipment, V-8 automatic, radio, power steering. Can't be told from new.
Shhhh $2695

66 COMET Capri sedan, 6-cylinder, automatic, only 7,000 miles. Gleaming Wimbleton white. An immaculate car at a low, low price.
Shhhh..........$2595

66 ACADIAN 4-door station wagon, V-8, standard radio. A real clean family unit.
Shhhh $2495

65 BARACUDA sporty fastback, big V-8, 4 on the floor. Radio. A popular model.
Shhhh $2395

65 BUICK Skylark 2-door hardtop, V-8, automatic. A real buy.
Shhhh..........$1995

64 VOLKSWAGEN 1500 station wagon, low mileage, excellent condition throughout. Economy plus.
Shhhh $1395

63 FALCON Futuro, 6-cylinder, standard, radio. This car is in immaculate condition. A much-sought-after model.
Shhhh..........$1195

63 RAMBLER American 4-door sedan, 6 cylinder, standard. An exceptional buy.
Shhhh $795

62 FORD Fairlane, 6-cylinder, standard, fresh new paint, clean throughout. A good-running car.
Shhhh $995

60 CADILLAC 4-door hardtop, full power equipped. A well-cared-for unit. Excellent condition throughout.
Shhhh $1695

60 VAUXHALL wagon. An economical versatile unit.
Shhhh $695

60 FALCON sedan. Low cost special.
Shhhh $495

Shhhh

QUIET

Here's something for you truckers

66 FORD F-100 long box pickup, 6 cylinder, 4-speed trans. An immaculate unit, low priced.
Shhhh $2195

63 ECONOLINE Van, 6 standard, a much-sought-after unit.
Shhhh $1395

1060 Yates 384-1144

Open Until 9 p.m.

O O O O O O O O O O O O O
O O O O O O O O O O O O O

'59 METEOR. EXCELLENT CONDITION. '68 plates. $200 or nearest offer. 1643 Burton Ave. 384-6617 after 4.

'64 CHEV. SEDAN, 6 AUTOMATIC, new tires, excellent condition, $1,395 or nearest offer. 382-8574.

LADY OWNED '65 SIMCA, IDEAL for student or second car. 386-0461, No. 3, 2108 Oak Bay Ave.

'59 PLYMOUTH V8, GOOD MOTOR; '57 Chrysler V8, good motor. $175 for both cars. 383-4852.

'58 PLYM. 2-DR. H.T., '59 ENG. Needs starter. $115. 479-8280.

1955 FORD IN GOOD CONDITION, $250. 477-1606.

'56 MONARCH, 2-DOOR HARDTOP, good condition, $425. 388-0130.

1956 METEOR, REAL GOOD CONDITION $150. 384-5100.

'59 DODGE 4-DOOR, GOOD motor, $100. 384-5695.

1954 PLYMOUTH, EXCELLENT condition, $195. 479-1685.

1961 PONTIAC SEDAN, GOOD shape, $85. 385-1204.

'59 PONTIAC SEDAN IN CLEAN condition. Asking $395. 385-9753.

'59 CHEV HARDTOP, GOOD CONDITION, reasonable. 385-8617.

1957 VW CAMPER, BUS-TYPE, new motor. 742-9712.

'56 MORRIS COMMERCIAL VAN, $60. 479-3796.

'57 CHEV. 2-DR. HT. 283, ¾ CAM, 4 barrel. New paint. 388-7982.

1953 HUDSON AMERICAN RADIO, $100 or offers. 386-3569.

100 CARS FOR SALE

'66 PLYMOUTH BELVEDERE, 318, power steering, radio, etc. 17,000 miles. $2,690 or nearest offer. Ph. 478-3282.

STOCK CAR
1950 Ford, old no. 2 car, spare body, lots of spare parts, like new motor, $450 or offers. 383-8444, 478-3408 eves.

'49 STUDEBAKER, NEW ENGINE, transmission, tires, clutch, radio, brakes. 479-8400 after 6 p.m.

'64 FORD GALAXIE 500, 2-TONE, 4-door, 352, V-8, automatic, power steering, $1,800. 478-5041.

'59 CHRYSLER SARATOGA, V8, Automatic, power steering, brakes, radio, must sell. $585. 477-6110.

1951 PLYMOUTH, FAIR CONDITION, needs work, $50. 382-4947, 3164 Mars.

'66 RENAULT, AUTOMATIC, ONLY 8,700 miles. Ideal second car. Only $1,100. 656-3160 after 6 p.m.

1963 PONTIAC STRATO CHIEF, 6, automatic, radio, heater, new tires, excellent condition, $1,000. 383-2281.

1963 VAUXHALL VICTOR, MILEAGE 35,000, excellent condition, $880. 384-8769.

'65 CHEVY II STATION WAGON, good condition, best offer over $1,000. 479-1120 after 6.

1965 VOLKSWAGEN, LOW MILEAGE, like new, $1,295 or best offer. 386-1288.

1958 FORD DE LUXE, RADIO, very clean, well-kept car, $295. 382-8826.

1958 CHEV IMPALA, 2-TONE hardtop, V-8, radio, $395 or nearest offer. 386-1078.

IMMACULATE ZEPHYR, MUST sell this weekend, only $495. 19 Gorge Rd., West. 383-0842.

1960 CHEV., STANDARD 6, 4-DOOR Sedan, low mileage, good condition. $725. 479-3505.

'53 CHEV. HARDTOP, NEW V-8 motor, new tires, new licence plates. 383-7869.

FOR SALE, 1959 VAUXHALL, what offers? 388-6296.

1957 VOLKSWAGEN, WHAT OFFERS? 383-6296.

1960 CHEV. 2-DOOR, $695. 382-1304, 477-3614.

1962 COMET, $850 OR BEST offer. Car needs repair. 383-3295.

'56 DODGE 4-DOOR, GOOD RUNNING condition. $150. 384-9957.

'58 FORD V-8 AUTOMATIC, GOOD condition. $425. 384-2519.

'54 CHEV. GOOD CONDITION. 477-1304. $140.

'62 IMPALA, TAKE OLDER CAR in trade. 479-1818.

1959 HILLMAN, RUNS GOOD, $35.
479-3314.

1961 CHEV. 2-DOOR, $150. PHONE 479-5061.

101 FOREIGN IMPORT AND SPORT CARS

DATSUN 2000, "The-more-for-your-money sports car," 150 h.p., 5-speed transmission, radio, race equipped.
DAVID MOTORS LTD.
1101 Yates St. 386-6168

1952 M.G. T.D. EXCELLENT RUNNING. New silver grey metallic paint. New scarlet naugahide upholstery. Lights and dash panel rechromed. $850. 477-3760.

1963 DAIMLER 250. EXCELLENT condition. Trades and offers. 384-2776.

VERY SPECIAL OFFER, HONDA Sports car $990 with all the available options. 386-9619.

$275. MUST SELL MG MAGNETTE by Feb. 6. 384-1871.

MGB-GT SPORTS COUPE.
388-6700.

MUST SELL '67 MG MIDGET, offers? 384-6982 after 6.

105 TIRES

$1 DOWN
$1 A WEEK
Buys a New Goodyear Tire
See us for Brake Relining, Wheel Alignment, Shocks and Mufflers
Easy, Easy Terms
VICTORIA TIRE LTD.
Government at Herald 382-6121

4 BRAND NEW FIRESTONE 500 tires, 845-15. Cheap. 2787 Jacklin Rd., Langford.

4 WHITEWALL TIRES. GOOD condition. Size 845x15. 385-5446.

106 TRUCKS

DATSUN 1-ton pickup, "The more-for-your-money truck," hauls a ton, cuts costs up to 50 per cent. Number 1 selling import truck in North America. Full price fully equipped

$2095

DAVID MOTORS LTD.
1101 Yates St. 386-6168

1957 VOLKSWAGEN PICKUP, $495; '56 International, $495; '55 International, $575; '49 Fargo, excellent shape, $395; '51 GMC pickup, $395; over $300 worth of rubber; '48 International pickup, $175; '59 Chev., $695. Langford Motors, 731 Goldstream. 478-2233 or evenings after 7. 388-3948.

1960 LANDROVER PICKUP TRUCK, excellent condition, mounted heavy duty drum winch, also Warren hubs. Can be seen at 4081 Cordova Bay Rd. Price, $1,250. No dickering please. Please phone Mr. Mothers, 656-5265.

DEMONSTRATOR
1968 ¾-ton G.M.C. pickup, V-8, automatic, heavy duty equipment. Call or see Barry Foss at Empress Pontiac Buick. 382-7121 after 5:30, 384-9055.

1965 G.M.C. PANEL TRUCK, NEW condition. 6-cylinder standard. Chrome bumpers, radio, heavy duty springs and shocks. Many extras. Ideal for business or camper. Best offer. 479-5080.

'64 KAISER GLADIATOR Jeep, 4-wheel drive, winch, auto trans. Only 18,000 miles, near new condition. $2195. Offers considered. 477-6282.

SEE THE SENSATIONAL DATSUN 1-ton truck line. Pickups, flatdecks, stake sides, vans, camperettes and cruiser campers. David Motors Ltd. 386-6168.

1949 STUDEBAKER HALF-TON pickup. 1952 Fargo 3-ton flat deck, farm vehicle, 4 speed, 6 ply, 16 inch tires. $60. 478-1894.

1960 3-TON GMC FLATDECK truck in good condition; 1952 1-ton Chev. flatdeck, is clean and has dual wheels. 479-6726.

1966 ½-TON FORD 8 CYLINDER, ideal for business or camper. Best offer. 658-5693.

1960 FORD V-8 PICKUP, IN FAIR condition, $350 or nearest offer. 479-1139.

1954 FORD PANEL, RUNS WELL, original motor 60,000 miles, no rust. 6-ply tires. $250. 520 Linden.

JEEP
4WD panel 1956, 6 cyl. New eng. Warn hubs. $550. 477-6057.

1966 MERCURY 600, DUALS, 14x1 Carter box with hoist. 16,000 miles. Cost $5,200, sell for $3,800. 382-5328.

1955 DODGE ½-TON PICKUP. Runs good. National Motors, 819 Yates Street. 384-8174.

'64 LANDROVER DIESEL $2295
'47 CJ 2A Jeep, hubs, winch $850
VICTORIA JEEP 478-4233

'64 F100 FORD TRUCK, HEAVY duty equipment. Lowboy camper. 652-1833.

'65 ½-TON CHEV., LONG BOX, A-1. Will take trade. 386-9471.

1957 MERC ½-TON
385-0017.

8' ALUMINUM CANOPY. FORD, Chev., Dodge. 478-3574.

1950 STUDEBAKER ½-TON truck, cheap. 382-7581.

SPECIAL — $215. 1949 PICKUP (Ford). 385-6973.

1948 FORD PICK-UP, SPARE MOTOR, good tires. Offers. 658-5186.

107 PARTS, ACCESSORIES

SPARKOMATIC
FLOOR SHIFTS
Easy installation.
Models to fit most makes.
Complete at $39.95
D & D TIRE LTD.
Victoria Duncan
382-7283 746-7191

107 PARTS, ACCESSORIES

OUR NEW LOCATION
2150 Blanshard Street
Your Car's "Heart" is the
BATTERY
For a strong, sure start every time
GET an "ACME"
LOWEST PRICES
IN TOWN
Delivered and Installed
FRANCIS BATTERY & TIRES LTD.
Retreading Specialists
385-1012

NEW WHEELS ... $8.88
(CHEV. REG.)
OTHER MAKES AND SIZES
IN STOCK.
USED 13, 14, 15
WHEELS IN STOCK.
WESTERN OK TIRE
STORE
2900 DOUGLAS ST.
(½ BLK. SOUTH OF MAYFAIR)

ENGLISH SIZE SOCKETS
Handle 9 sockets 7BA to OBA 9/32 drive, set $6.95. Handle 10 sockets 4BA to 7/16 BS 3/8 Drive, set $12.40. New. Phone 384-6168, 2595 Cavendish.

CLARK AUTO AND
TRUCK PARTS
Rebuilt, guaranteed
Standard transmissions
3353 DOUGLAS ST. 386-9631

RINGS, BEARINGS, GASKETS, EXchange brakeshoes, drum turning, pin fitting, valve seat machining.
CORDS PISTON RINGS
at 834 Johnson Street. 382-6011

JAHNS RACING PISTONS AND Edelbrock triple carb intake with fuel block and carbs for Ford flathead. 656-2272 after 6 p.m.

CADILLAC REBUILT TRANSMISsion, 1951 to 1954, $100; Simca, new and used parts, also parts and service manual. 479-5080.

IN TR3 PARTS. 60 FORD V-8 motor, dual carb, offbrock heads and extra parts. Cobble Hill 743-2124.

SET OF CHROME REVERSIBLE 15-inch wheels for Buick, also 4 chrome knock-offs. 479-5100.

LARGE STOCK OF NEW AND REbuilt parts. Sandy's Auto Parts, 1029 View St., 385-4478.

1954 MONARCH FOR PARTS complete 4, $30. View at 722 Goldstream.

A REAR STEP-UP BUMPER FOR pickup truck. Offers. 388-6425.

'55 PONTIAC 2-DR. HARDTOP, stock car, complete. $50. 479-5388.

CHEV 265. OFFERS.
479-5888.

1949 - '54 MISCELLANEOUS FORD parts. 382-4920 or 479-4179.

LANGFORD AUTO WRECKERS
1894 GOLDSTREAM 478-2869

1950 PONTIAC, PARTS, REALLY cheap. 384-4536.

VOLKSWAGEN BUS TRANSmission, complete. Phone 386-6074.

1955 LINCOLN CAPRI. SELL COMplete or parts. 388-7208.

WRECKING 1952 AUSTIN, ALL parts for sale. 658-5014.

COMPLETE REBUILT FULL-RACE flat top. $300. 477-2782.

WRECKING '54 AUSTIN HEALEY 100-4. 388-2172.

108 AUTO REPAIRS, SERVICE, TOWING

SPEEDWAY MOTORS LTD.
971 Yates
Your Volkswagen Parts and Service Centre
385-2415

FAST, TOP QUALITY RADIATOR repairs, body work and painting at Morrison Chevrolet Oldsmobile Ltd., 3050 Douglas at Finlayson. 385-5777

TRANS-WILL AUTOMATIC TRANSmission specialists. 384-2651. Rebuilt auto transmissions from $89.95; tune-ups from $21.95.

DOVELL MOTORS LTD.
Tune-ups—Oil Changes—Lube Jobs
1035 Hillside 386-7882

112 CARS AND TRUCKS WANTED

Good, Clean
CARS AND TRUCKS
WANTED
Cash in 5 Minutes
— PLIMLEY —
1010 Yates St.
382-9121

5 PER CENT
CONSIGNMENT
or
TOP MARKET CASH
paid for
CLEAN CARS
T-E-L-M-A-C
848 Fort 385-3441

MAYNARDS
AUCTIONEERS
CARS, TRUCKS PURCHASED OUTRIGHT OR SOLD ON CONSIGNMENT. FREE APPRAISALS. HIGHEST PRICES REALIZED AT
MAYNARDS 388-8181

WE BUY
CARS FOR CASH
SPEEDWAY MOTORS
971 YATES STREET

KASH FOR YOUR CAR
Phone KEN anytime.
SUBURBAN MOTORS
386-6131

CASH FOR CARS
We sell on consignment at a minimum charge.
LANGFORD MOTORS
731 Goldstream 478-2233

CONSIGN YOUR CAR NOW!
Fast sales. Low consignment charge. Frederick Motors Ltd., 2751 Richmond. 384-2121.

WANTED 1961 TO 1963 DE LUXE Volkswagen, low mileage. Residence, 388-4965; office, 385-2415. Bernie Nicholls.

CONSIGN YOUR CAR NOW!
Fast sales. Low consignment charge. Frederick Motors Ltd., 2751 Richmond. 384-2121. CALL TED.

SELLING? CASH OR CONSIGN SEE ART'S CAR SALES, BURNSIDE AT HARRIET. 383-8962.

SHELBOURNE, NICE ROOM, board optional, suit lady or gent. 477-1654.

113 TRAILERS, MOBILE HOMES, TRAILER PARKS

BOB'S TRAILER SALES

25' KENSKILL. Real clean, twin bed model. See this at $2695

50' and 52' wide MOBILE HOMES

ARISTOCRAT
CAMPERS and TRAILERS
Many Exciting Models

BUILDING a CAMPER or TRAILER? See us for your complete list —ALL parts stocked 12 months of the year.

386-3623

SEAGULL CAMPER AND TRAILER
Div. of Dominion Motors

16' SEAGULL Low Boy, propane fridge, furnace, chemical toilet, stove with oven, blower fan. Sleeps 3 ....$1895

9' CAVEMAN, Chemical toilet, 3-burner with oven, blower fan. Sleeps 4 ....$1600

8' LOW BOY. Sleeps 3 ....$695

2813 Douglas St. 385-5812

REDMAN MOTORS LTD.
Dealers for KR Mobile Homes
TRANS-CANADA HIGHWAY
PHONE 746-5221 — ASK FOR VIC

WANTED, 35' TO 46' MOBILE home, fully equipped. Victoria Press Box 772.

BOX TRAILERS 6X8, 4X8
Al's, Bay at Catherine. 383-6238.

COLUMBIA HOUSE TRAILER, 35½' fully equipped. 479-1310.

113 TRAILERS, MOBILE HOMES, TRAILER PARKS

VANGUARD

CAMPERS — TRAILERS
CANOPY TOPS
Exclusive Factory Representatives For Lower Vancouver Island.

Buy Direct at Factory Prices

— LOW DOWN PAYMENT —
— BANK FINANCING —

BUILD
A CAMPER, TRAILER, CANOPY TOP OR TENT TRAILER
Parts and Plans Stocked
—BUMPERS AND APPLIANCES INSTALLED—
See Our Display

S. J. PEDEN LTD.
386-3464
2855 Quesnel, between Market and Topaz, 1 block east of Douglas.

GO GO SCAMPER

See the full line of 1968 SCAMPER trailers and campers now. SCAMPER . . . A Western leader.

TO ASSURE SPRING delivery may we suggest your trade and a small deposit now. ORDER YOUR UNIT now and avoid the rush. Long term financing is available of up to 5 years on approved credit.

PURVIS - FLACK
TRAILER SALES LTD.
3015 Quadra 382-3312

PAID VACATION

You can save enough money for your annual vacation by booking your new travelaire trailer now, for spring delivery, before the 1968 price increases come into effect. A small deposit will assure you of an early delivery plus 1967 prices on all new units. Also two 14 ft. 1967 travelaire trailers at a special price for immediate delivery. Call today.
COASTLINE TRAILER CENTRE
640 Burnside 388-6021

$ SAVE NOW $
SUBSTANTIAL PRICE REDUCTIONS on our remaining 1967 VANGUARD campers, trailers and canopy tops.
S. J. PEDEN LTD.
386-3464
2855 Quesnel, between Market and Topaz, one block east of Douglas.

COWICHAN
Campers — Canopies
'LOW - BOYS'
STANDARD AND CUSTOM UNITS BY EXPERIENCED CRAFTSMEN
3100 Glen Lake Road
478-2923 7-day week 478-2503

TRIANGLE TRAILER SALES LTD.
3436 Trans-Can. Hwy. 478-1774
Open Sat. and Sun. After Church

FENNELL'S TRAILER SUPPLIES
PARTS — PROPANE — REPAIRS
6458 Pat Bay Hwy. 652-2511
Mon.-Fri. 10-6; Sat. 9-6; Sun. 12-5

1967 DE LUXE 17'6" ARISTOCRAT, completely equipped including furnace. 1964 Olds convertible fully equipped for hauling trailer. Exceptional buy. 652-1268.

TOTE-EM TRAILER SALES
Open Every Day Including Sunday. 8 mi. N. on Highway 1. 478-1041

'66 2-BEDROOM MOBILE HOME. $800 down. Take over payments. Apply No. 2, 848 Hockley Avenue after 4 p.m. and weekends.

DOGWOOD TRAILER SALES
PARTS — PROPANE — RENTALS
Highway No. 1 and Millstream Rd. 478-6947

40' TRAILER, FULLY FURNISHED and equipped for cash, $4,800. Ph. 383-8918.

'66 SHASTA 21-FT. DE LUXE, tandem axle, completely self-contained. $2,550. 388-9708.

FOR SALE. 13-FT. CABIN trailer, A-1 condition. 384-3420.

115 MOVING AND HAULING

WANTED — FLATDECK OR AUTO transport dead heading from Invermere area to pick up a wrecked pickup. 479-7136.

120 ROOM AND BOARD

EXCELLENT ACCOMMODATION for elderly gentleman in private home by Beacon Park, main floor, very good meals, special attention given. Phone 385-4736.

LARGE RUMPUS ROOM, FIREPLACE, sink, private entrance. 2 young working gentlemen or ladies. 383-3653.

ROOM AND BOARD, PRIVATE and semi-private, very nice comfortable home. Pensioner welcome. 1325 Johnson.

BOARD AND ROOM EXCHANGE for housekeeping in motherless home. 1 boy, 8. Father works. Reply Victoria Press, Box 238.

EMPLOYED PROFESSIONAL gentleman wishes accommodation with private family, as the only guest. Victoria Press, Box 242.

EXCELLENT BOARD AND ROOM for elderly lady or gentleman. Private room on main floor. Also private room upstairs. 385-5821.

SINGLE ROOM IN ANNEX, VERY suitable for gentleman, good meals, cablevision. Near Oak Bay Marina. Apply manageress, 383-5254.

DE LUXE BOARDING HOUSE, close in, lunches packed. Working men only. 383-5884.

ROCCABELLA, CITY CENTRE. 24 large comfortable rooms, excellent cuisine. Vacancies now. 385-9050.

MATURE YOUNG WOMAN, IN private home. Near Parliament Buildings and park. $80. 388-0752.

ROOM AND BOARD FOR ONE young lady to share in private home. 382-4947.

SINGLE OR DOUBLE ROOM, board optional. Oak Bay, near hospital. 382-1734.

EXCELLENT ACCOMMODATION for retired singles, couples. 385-1814.

ROOM AND BOARD, ELDERLY people. 385-1136, 388-6544.

BOARD AND ROOM IN PRIVATE home for 1 girl, $70. 384-3619.

WORKING YOUNG MEN, CLOSE in, single room. 384-6663.

CRAIGMYLE GUEST HOUSE, room available March 1. 385-9061.

121 ROOMS TO RENT

SLEEPING ROOM WITH USE OF all utilities. Apply 952 Queens, Apt. 4, after 7 p.m. eves. Single working girl. $30.

NICE ROOM, ALL FACILITIES, suit 1 person, at Colwood Corner. Waldorf Motel.

FURNISHED SLEEPING ROOM, close to Jubilee. Ladies only. Private entrance. 386-2818.

DORIC HOTEL, 2025 DOUGLAS. Rooms by day, week or month. Winter rates.

ROCCABELLA GUEST HOUSE, 777 Blanshard. Large rooms. Daily, weekly and monthly rates. 385-9050.

COMFORTABLE ROOM ACROSS from park, kitchen facilities. 385-4178.

FAIRFIELD DISTRICT, ALL privileges, share room. Lunches packed, laundry. Men only. 386-0356.

2 SLEEPING ROOMS, SPOTLESS, TV room and kitchen privileges, James Bay area. 386-6490.

121 ROOMS TO RENT

MAYFAIR
Comfortable bed-sitting room. $45. 382-7020

ROOMS FOR RENT, GORGE AND Burnside area. 386-0685.

CLEAN SLEEPING ROOM, NEAR Beacon Hill, for man. 382-1496.

SLEEPING ROOM TO RENT, 815 Queens. 383-6318.

123 CONVALESCENT, REST HOMES, PRIVATE HOSPITALS

LOVING CARE FOR MOTHER OR father in a small private rest home in Fairfield. Close to parks. Tray service, 24 hour personal care. Reasonable rates. Call Mrs. Mack for appointment. 383-9815.

WANTED BY ELDERLY gentleman room with light nursing care in private home. Victoria Press, Box 258.

VACANCY FOR LADY. SPECIAL care for blind or forgetful. (Semi-private.) Licensed rest home. Victoria Press, Box 257.

123 CONVALESCENT, REST HOMES, PRIVATE HOSPITALS

SINGLE OR DOUBLE ACCOMMODATION with bath. Nursing care provided. 382-5621.

LOVELY, PRIVATE, MAIN FLOOR 385-1814.

125 HOUSEKEEPING ROOMS TO RENT

RITZ APARTMENT HOTEL DOWNTOWN
Near Eaton's and Safeway's. Comfortable, reasonably priced housekeeping rooms and suites, by day, week or month. Elevator service. For men and ladies. 710 Fort St. 383-1021.

SCOTT APARTMENTS
Extra-large LHK rooms for middle-aged or elderly tenants. Hot and cold water, gas ranges, cablevision all rooms. 2650 Douglas. 382-1221.

CLEAN, COMFORTABLE, QUIET. Community kitchens. Downtown location. Devonshire House, 750 Fort. 388-8128.

LARGE BEDSITTING ROOM, fireplace, Oak Bay Ave.-Rockland area. Suitable for couple or gentleman. 382-9005.

ALL UTILITIES SUPPLIED, Fairfield district. Elderly person preferred. 388-1038.

$35. WARM AND CLEAN FURNISHED room mature lady, close to bus and shops. 383-2325.

GROUND FLOOR, 2 ROOMS, SINK, fridge, stove, etc. Superior St. 383-8437.

FAIRFIELD, CHEERFUL ROOM share kitchen and bath with 1 lady $38. 382-2653.

ROOM FOR WORKING MAN, $30. 1050 Queens.

WARM, CLEAN, QUIET ROOM for ladies. 417 Vancouver St.

CLEAN, BRIGHT, ALL FOUND, fridge, bus, restaurant. 383-9794.

225 QUEBEC, TWO WARM ROOMS, sink, stove, fridge. 386-3909.

CHEERFUL, LARGE, CENTRAL, GIRL, $40. 384-4722.

HOUSEKEEPING ROOM TO rent, 219 Vancouver.

QUIET BEDSITTING ROOM WITH kitchenette $40, men only. 386-7098.

128 APARTMENTS TO RENT FURNISHED

FOR VICTORIA'S FINEST FURNISHED SUITE
Call
THE SIMCOES
440-450 Simcoe 385-3111

WANTED — FEMALE ROOMMATE to share apartment with one other girl at Royal Sovereign Apartments. 384-4811, 382-3690.

ONE BEDROOM MODERN SUITE, vacant by March 1, fireplace. Colwood Corners. $85 a month. No children, or pets. 478-3088.

COMPLETELY FURNISHED 1-bedroom suite, sub-leased as of Feb. 1. $130. Call the Simcoes. 385-3111.

FOR RENT, 1 BEDROOM FURNISHED suite on waterfront. $110 per month inclusive. Victoria Press Box 253.

$85. UPPER SUITE, LIVING room, kitchen, bedroom, bathroom, stove, fridge, automatic heat. Adults only. James Bay. 384-8745.

WANTED — WORKING MOTHER to share large modern home with mother of 2 girls. $60, share utilities. 656-5556.

1-BEDROOM SUITE, FULLY FURNISHED, dishes and linen. $95 including heat. Occupancy March 1. Esquimalt. 479-1025.

1-BEDROOM APARTMENT. $79 per month. Modern. Near Naden. 383-9657.

$86, $58 — VACANT 2 NICE APTS, warm block, central, adults. 479-6936.

STUDIO SUITE, LARGE ROOM and kitchen, $65. 382-5561. 1057 Fort, Montreal Trust, 386-2111.

GIRL WISHES TO SHARE COTTAGE with other girl, 20-24 years. All found and furnished. 656-3894.

WANTED — 1 GIRL TO SHARE with 3 others. 386-0758.

FURNISHED SUITE FOR RENT. 382-1973.

ALL FOUND, 2931 GOVERNMENT St. 382-5629.

$75. BED-SITTING RM AND KITCHEN, near hospital. 1618 Richmond.

CLEAN 4-ROOM SUITE, $90. Married business couple. 384-5360.

2 BEDROOMS, PRIVATE ENTRANCE, child welcome. 385-4717.

129 APARTMENTS TO RENT UNFURNISHED

ARLINGTON COURT
430 Michigan Street

OPEN FOR FEBRUARY or MARCH OCCUPANCY

1-bedroom suite from $115
Features:
—Window drapes
—Controlled entrance
—Well-lit carpeted hallways
—Elevator
—Choice of hardwood or carpeted floors
—Excellent laundry facilities
—Bathroom vanity — heat lamps
—Individual heat control
—Resident manager

For Complete Information and Appointment to view
Call Rental Department anytime
BROWN BROS. AGENCIES LTD.
1125 Blanshard Street 385-8771

SIR WINSTON CHURCHILL APTS. — 830 Quadra St. 1-BR. suite avail. now. $108 per month.

JAMES BAY — 1 BR. heated suite avail. now. $75 per month.

BOORMAN INVESTMENT CO. LTD. 386-7521.

CASA DEL MAR
1635 Richmond Rd., 1-bedroom suite available Feb. 15. $119. 2-bedroom suite available Feb. 1. $146 with balcony and all modern conveniences. Call Resident Manager. 386-0438. C. & D. Apts.

ROYAL ARMS
Corner Yates and Fernwood
Very well located in town, de luxe 1-bedroom suites and 2-bedroom suite. To view or phone manager, Mrs. Osland, 386-1623 or DMD, 382-5252.

VIEW ROYAL. 800 SQ. FT. modern self-contained 1-bedroom suite. L-shaped livingroom-diningroom. Electric heat. On bus line. No children or pets. Vacant. $90 a month. Reply Victoria Press, Box 244.

BURNSIDE GARDENS
Modern 2-bedroom suites and 3-bedroom town houses.
Children Welcome. No pets
Phone 384-0094

CRESTWOOD APTS., 2330 COOK St., Apt. 108, self-contained, 1-bedroom suite, cablevision, laundry facilities. Available Feb. 15. $100 per month.

EXETER APARTMENTS, 1388 Hillside Ave., 3-bedroom suite, available March 1. $135 a month. 385-7334.

OCEAN VIEW HIGHRISE, 1-BEDROOM suite, 14th floor, $135 per month or for 1 year lease $140 per month. 386-8550.

ROCKLAND — CHARMING 1-BEDROOM ground floor suite, garden and garage, $120. 386-0861.

COLUMBIA APARTMENTS
958 Admirals Rd., 1-bedroom suite, available March 1. $110. Res. Manager, ph. 382-5611 or 386-7651.

1-BEDROOM APARTMENT, OPPOSITE Oak Bay Marina. Cablevision. $95 per month. Available March 1st. 384-8315.

$95. 1-BEDROOM SUITE IN ULTRA modern block. Sanvia, 250 Oswego. 382-3857.

UNFURNISHED BEDROOM SUITE, excellent location with nice view, $80. Carport. 386-0616 after 5:30.

1 AND 2-BEDROOM APARTMENTS to rent immediately. 1170 Yates St., Apt. 1.

2 - ROOMED SELF - CONTAINED suite, private entrance. 2260 Eastdowne Road $75.

DE LUXE 1-BEDROOM SUITE for rent, March 1. Adults. 386-6452.

2 BEDRM., 2 BATH., MAR. 1ST, adults. $175 mo. 384-9798.

$100 — MODERN 2-BEDROOM, heat, hot water. 384-5459, 383-7023.

LARGE 1-BEDROOM APARTMENT 1170 Fort

129 APARTMENTS TO RENT UNFURNISHED

THE SIMCOES

Why are more and more people moving up to THE SIMCOES?
Ask any of our more than 250 residents and they will say:

- No main street noises.
- Superb sound proofing.
- Hydro therapy bath.
- Heated swimming pool.
- Saunas.
- Suites second to none.
- Safeway across street.
- Billiards.
- Games room.
- Lounge.

PLUS PLUS PLUS

Many Other Features.
Enjoy Luxury Living.

Bachelor Suites $105
1-Bedroom from $115
2-Bedroom from $155

Also furnished available

THE LORD and LADY SIMCOES
440 - 450 Simcoe St.
385-3111

P. R. BROWN RENTALS

EDGEMONT VILLA — 909 Pendergast St. Now renting. New block opposite Beacon Hill Park. 2-BR suite, $168. 1-BR suite, $120.

SENATOR APTS. — 1764 Oak Bay Ave. Popular block with all modern conveniences incl. elevator. On bus line. 2-BR, $160, Feb. 15 poss. 1-BR, $119, March 1 poss.

ROYAL INGLEWOOD — 2100 Richmond Ave. Attractive 1-BR suite in new block. Wall-to-wall carpets, elevator, cable TV. $118.

OCEAN VILLA — 20 Olympia Ave. De luxe block with ocean and mountain views. All conveniences incl. elevator and cable TV. Studio ste. $105. March 1 poss.

SEAVIEW TOWERS — 450 Dallas Rd. De luxe high rise with terrific mountain and sea views. Bachelor suite $92, March 1 poss.

P. R. BROWN & SONS LTD.
762 FORT STREET 385-3435

THE
HIGH-RISE COMPLEX
IN
JAMES BAY AREA
X X X X
"CHARTER HOUSE"
435 Michigan 384-8923
— And —
"REGENT TOWERS"
415 Michigan 383-6216
X X X X
Carefully Managed
— By —
NORTH WEST TRUST
X X X X
Screened Tenants
No Pets
No Children

Opening Date February 15th
PARKWOOD MANOR
1520 Jubilee Ave.

Reserve now in this lovely new apartment quality built by Reason & Pinch Homes Ltd.

Wall-to-wall carpet
Cablevision
Free Laundry
Elevator
Individual Heat Control
Drapes and Appliances
Controlled Entrance
1 Bedroom from $122
2 Bedroom from $136
Also de luxe very large 2-Bedroom Suites with extra ½ bath from $172

Resident Manager 386-3881

THE CAMOSACK MANOR
1035 BELMONT AVE.
Victoria's Newest and Finest High-Rise Apartment
Now Ready for Occupancy

Luxurious accommodation is offered in very spacious one, two or three bedroom suites. For rental information and full particulars apply Capt. Duncan, 386-8291.

F. N. CABELDU LTD.
1212 Broad Street

MARALENA COURT
1610 BELCHER AVENUE

Near Jubilee Hospital. Spacious one-bedroom suite. Individual heat controls, cablevision, laundry facilities. Available Feb. 15. Rent $120.
Apply
A. BERNARD & CO. LTD.
655 Fort St. 384-9335, 382-1218

NOR-GARDEN COURTS
Sidney, B.C.
1 & 2 bedrooms, furnished or unfurnished
Phone 656-3612 or 656-2864

BECKLEY MANOR
548 DALLAS ROAD
Bachelor Suite, $115
Adults Only — No Pets
Enquiries: 384-4332 Westcott Rentals

OAK BAY
NEAR BEACH DRIVE
Luxury apartment. Living room, 2 bedrooms, etc. Available March 1st. Adults only. Rent $175.
A. BERNARD & CO. LTD.
655 Fort 384-9335

PARK PACIFIC APTS. — 635 Niagara St. Spacious 1 BR apt in this new building. Adjacent to Beacon Hill Park and waterfront. Avail. Feb. 15th. $129 per month.
BOORMAN INVESTMENT CO. LTD. 386-7521

NEW AND LUXURIOUS
Spacious 1,100 sq. ft., 2 bedrooms with 1½ baths, walk-in closet and lots of storage. Of course there is wall-to-wall carpet, appliances, drapes, controlled entrance, and all the other features you expect in a luxury suite. Rent from $172.

"HILLSIDE AREA"
"DE LUXE APARTMENTS"
1-bedroom $120 and 2-bedroom $135. Many extras included.
Western Homes Ltd. 382-1236

3-BDRM STE. SENIOR CITIZENS pref., $90 mo. light and heat incl. 382-5561.
MONTREAL TRUST
1057 FORT 386-2111

Reserve now. Opening Feb. 15
Parkwood Manor. 1520 Jubilee Ave.
RESIDENT MANAGER, 386-3881

ROSEWOOD APTS.
2356 Quadra. New. Free cablevision and parking. On transportation. Short block to Safeway. 1-bedroom suite, $97.50. 386-2826 or 385-8845.

ESQUIMALT APTS., LARGE 2-bedroom suite, $135 per mo. Panoramic view of sea and mountains. Ideal location. Available Feb. 29th. 383-7779 or 386-1808.

PRINCESS CHARLOTTE APTS. 467 Lampson St., 1-bedroom $105, 2 bedrooms $125. Pool, balconies, parking, laundry. Adults only. No pets. Manager, Apt. 104, 383-2808.

ASHFORD COURT
1760 Fort St. Walking distance from Jubilee Hospital, spacious 2-bedroom suite. Available March 1. Call Mrs. McKain at 382-6308.

CHARMING, BRIGHT, CLEAN and spacious, 2-bedroom suite. Large patio. Fireplace. Heat and water. Fridge, stove included. Off Lampson St. $125. 384-5903.

129 APARTMENTS TO RENT UNFURNISHED

MARIFIELD PARK WEST
562 Simcoe St.

Now Nearing Completion

Beautifully decorated 1 and 2-bedroom apartments with sunken baths, 12x15 bedrooms and plush wall-to-wall carpets.

Ready for Occupancy
Feb. 15 - 29
Rents $115 - $160
Adults Only
No Pets
Viewing
by appointment only
Office: 385-7777
Evenings and weekends
479-6768
Goward Developments Ltd.

PRINCESS PATRICIA

VICTORIA'S outstanding waterfront apartment situated on beautiful West Bay with a grand view of Victoria's inner waterway, Olympic Mountains and the Straits of Juan de Fuca.

Small pet or 1 small child will be considered in given areas.

Available for Feb.

5 1-bedroom suites .... $129-$139
4 2-bedroom suites .... $167-$172
1 3-bedroom suite .... [illegible]

We would like you to join the 198 families at the Princess Patricia, 701 Esquimalt, just West of Victoria City Centre.

Also arrangements can be made now for March 1st occupancy for suites that will be available at that time.

Please phone 382-2222 or drop in anytime up to 9 p.m. at 701 Esquimalt Rd.

GOODACRE TOWERS
830 and 880 DOUGLAS STREET

Directly opposite Goodacre Lake in beautiful Beacon Hill Park. Just a few minutes' walk from the heart of the city's business area.
One-bedroom suites (choice of three plans). All the customary amenities of highrise living.
One only 2-bedroom suite available for immediate occupancy. One only studio available Jan. 1.

Phone 385-8111 for enquiries.

SELF-CONTAINED SUITE INCLUDING heat and water, also stove and fridge. Suitable up to 2 adults. Apply 2219 Blanshard St.

BACHELOR SUITE, SELF-CONTAINED. Quiet, spacious. Fort-Linden area. $62.50. 385-2009.

2-BEDROOM SUITE, FRIDGE, stove. 385-0768.

130 APARTMENTS WANTED

QUIET LADY, NON-SMOKER, ABSTAINER, requires warm, unfurnished, self-contained apartment preferably with bedroom. Near stores and bus. Moderate rent. Replies or phone numbers to Victoria Press, Box 276.

RETIRED RAILWAY MAN AND wife desire unfurnished 2-bedroom apartment, immediately. Permanent. Esquimalt area, reasonable rent. Phone 386-4961.

BUSINESS WOMAN REQUIRES semi-furnished bachelor suite. Between $60 - $80 a month. 477-3867.

WANTED — FURNISHED APARTMENT, between $70-$100. Quadra area. 385-6080 after 6 p.m.

ONE-BEDROOM APARTMENT for elderly lady before Feb. 15. 477-3620.

CLEAN, QUIET BUS. CPLE. NEED 1-bdr. apt. house. Sidney. To $85. March 1. 383-8221, Loc. 29; 9-5.

131 DUPLEXES TO RENT

1154 KINGS RD., DUPLEX, LOWER, spacious, clean 5-room suite with extra room in basement. Tenants to share cost of fuel, hot water heater. Gas stove included. $115. 388-5520.

BURNSIDE-TILLICUM AREA, modern 2-bedroom duplex. Private sundeck. Range and water inclusive, electric heat. Suit executive or working couple. $120. 385-5830.

UNFURNISHED UPPER APARTMENT in new duplex unit, 2 bedrooms, fridge, stove and drapes, $125 monthly. Phone 385-0951.

UPPER DUPLEX. QUIET ADULTS only. $75. 1349 Oscar St. 383-9007 to view.

VISTA HEIGHTS. IMMACULATE, modern 2-bedroom side duplex. March 1. $125. 386-1986.

132 HOUSES TO RENT FURNISHED

VERY ATTRACTIVE FULLY furnished 2-bedroom home with character and charm in Oak Bay. February 19th-September 30th, 1968, no objection to one school age child. $200 per month includes gardening. Eric Charman, 385-9765, Fairfield Realty Ltd.

GORDON HEAD WATERFRONT
Gracious 3-bedroom home, large living room, formal dining room, beautifully equipped kitchen, attached family room, study, powder room, 2 complete bathrooms. Private ¾ acre lot. Available on 14-month lease May 1. Rent $275. Unfurnished if required. Phone 477-8807.

WANTED—BY LADY PENSIONER in Langford area, a companion to share warm comfortable home, close to stores, churches etc. No rent involved. Share groceries and utilities. 478-1175 after 7 p.m., all day Sun.

3-ROOM FURNISHED COTTAGE at Mill Bay. Available from Feb. 15th to June 30th at winter rates of $60 per month.
Mr. Bayne
Phone 385-8784 anytime.
Douglas Realty Ltd.

WATERFRONT, TOWNER PARK. 2 bdrms, 2 baths, completely furn. No small children or pets. Mar., Apr., May. $135 mo. 656-1084.

2-ROOM COTTAGE, OLDER person. Victoria Press, Box 113.

OAK BAY, MARCH, OIL SERVICES with rent. Adults. 384-3045.

133 HOUSES TO RENT UNFURNISHED

HOMEFINDERS

PANORAMIC VIEW

$250 mo. This lovely period style home is located on waterfront property in a select area, close to schools and university. On the main floor you have a large living room with fireplace, formal dining-room, bright kitchen with a good size eating area, 2 generous bedrooms with walk-in closets, de luxe 4-piece vanity bathroom, lots of storage space and a drive-in garage. There is also drapes and rugs throughout.

BRENTWOOD BAY

$180 mo. Lovely modern 2-bedroom home available Feb. 15th. This rent includes all the utilities, heat, light and water.

$110 mo. 2 bedroom duplex located on Craigflower Rd. Rent includes heat and children welcome. Call Margaret Wilson, Shirley Philps' Homefinders 385-7212.

UPLANDS
FOR IMMEDIATE LEASE
Ripon Road home available immediately for lease up to 2 years or perhaps longer. 6 rooms and bath main floor, wall-to-wall carpeting main rooms, open stairway to TO room with fireplace, bedroom, bath, utility wired for dryer and washer, 2-car garage. Rental range $250. Please contact Mr. Custance, 385-2481 anytime.
SWINERTON, STEWART CLARK, LTD.

OLDER COUPLE ONLY
Small cottage, Cadboro Bay. Hot water heat, oil range. 1 bedroom. $75 per month. 477-3122.

133 HOUSES TO RENT UNFURNISHED

ELK LAKE — COLONIAL HOME With lakefront and acreage. Available now on 1-year lease to responsible family. $250 month.

BOORMAN INVESTMENT CO. LTD. 386-7521

CORDOVA BAY WATERFRONT house with business front, presently operated as grocery store. Opportunity to solve your housing problem AND supplement family income. Rent $200. Mr. Bacon, Byron Price & Associates Ltd. 385-2458.

FOR RENT — SIDNEY
Small 2-bedroom duplex, all utilities found, $100 per month.
NEVA PENNIE
656-3802

GORDON HEAD
Luxury 3 bdrm. split-level home. Washer, dryer, garborator, landscaped, $185.
Royal Trust 388-4311

1-ROOM COTTAGE, SECLUDED location. Ideal for pensioner. $50 per month with lease. Call 479-1887, office hours only. John Bishop Royal Oak Properties, Ltd.

OAK BAY 5-ROOM HOUSE, FULL basement, oil heat and garage. Musgrave St. Particulars, apply 2610 Beach Dr.

2-BEDROOM HOUSE, FRIDGE and stove included. Available Feb. 25. 4184 Elizabeth St. 477-5843.

MODERN, LARGE, 2-BEDROOM duplex, near Lansdowne School, bus, stores, adults. $110. 385-0047.

SMALL 1-BEDROOM COTTAGE, oil range, electric hot-water, suit couple. Langford area. 478-2768.

SIDNEY AREA, RUSTIC 1-BEDROOM home, $175 per month with option to buy. 385-7243.

8-ROOM HOUSE, $100 A MONTH. 384-2041

134 HOUSES WANTED TO RENT

IF YOU CANNOT SELL YOUR home we have reliable clients waiting to rent. Phone Mr. Keen, Boorman Investment Co. Ltd., 386-7521.

COTTAGE FOR 1 PERSON. IMMEDIATE occupancy. Within ½ hour from city centre. Furnished or unfurnished. Phone 477-2724.

3-BEDROOM HOME OR DUPLEX, Esquimalt. By Feb. 15. 388-1780 or 385-7664.

RESPONSIBLE RETIRED COUPLE wish country home close to Victoria. Victoria Press, Box 262.

UNFURNISHED 2 OR 3-BEDROOM home, not over $100. Reliable, careful tenants, 2 children. 2[illegible]-2053.

2 OR 3-BEDRM. OLDER HOME, near town. Mr. Johnson, No. 2 Craigflower Motel.

3-BEDROOM HOUSE, CORDOVA Bay-Elk Lake area. Call 652-2838.

137 HALLS, WAREHOUSES, STORES, OFFICES TO RENT OR WANTED

DESIRABLE OFFICE SPACE

ALEXIS BUILDING
865 FORT STREET
Immediate Possession
Apply Agents
P. R. BROWN & SONS LTD.
Fort Street 385-3435

FOR RENT
Suite of Three Offices
918 Government Street, Upstairs
Rent $85.00
Large Corner Store
1,200 Sq. Ft.
836 Broughton Street
Rent $150.00
B.C. Land & Insurance Agency Ltd.
922 Government Street 386-5[illegible]

884 JOHNSON STREET
Office, retail or warehouse space available. Ground floor, 1,800 sq. ft. Mezzanine, 626 sq. ft. Basement, 2,900 sq. ft. Drive-in rear entrance. Heat and water included in rent. Lease available.
P. R. BROWN & SONS LTD.
762 Fort Street 385-3435

614 CRAIGFLOWER RD., CORNER store, good for photo studio or whatever you have in mind. Please contact Victoria West Bakery, 385-8584 mornings.

STORE FOR RENT, 800 SQ. FT. Ideal location for butcher's shop, laundry, fix-it shop, etc. 430 Craigflower. Apply Victoria West Bakery. Phone for information. 385-8584.

LARGE DOWNTOWN HALL FOR rent, room for small parties, meetings. Also catering available. Elks Club, 384-4413, 383-3837.

MODERN OFFICE TO RENT $50 monthly, receptionist answering service, utility and parking inclusive. 385-5471.

OFFICE OR STORE, GROUND floor, small, $35. Own entrance. Heat and light included. Corner Shelbourne-Kings. 385-8113, 9-4.

RETAIL STORE WITH RESTAURANT kitchen for rent. Approximately 1700 square ft. 800 Block Fort St. 388-5471.

MODERN CENTRALLY LOCATED office and storage area, suitable for subcontractor or retail store. Good parking with rear access. 386-6888.

EXCLUSIVE GROUND FLOOR office space for rent. 1089 Fort St. Phone D.M.D. 383-6262.

NEW WAREHOUSE AND OFFICE space for rent. For particulars call 388-7331, G and O Holdings.

WHITE EAGLE FOR WEDDINGS dances, catering, etc. 382-9358.

DOWNTOWN OFFICE 180 SQ. FT. Walk up. $35. Royal Trust 388-4311.

MODERN OFFICE SPACE, 21 Cadillac. 384-0081.

VIEW ROYAL HALL FOR RENT, low rates. H. Vatey, 479-6624.

140 PERSONAL LOANS AND INSURANCE

IMPOSSIBLE

To meet your present obligations? Are your monthly payments too high? Can you use some cash? Call Now, 386-3221 COLONY REALTY LTD.

141 MORTGAGE LOANS AND INSURANCE

NEED MONEY?

Whether your home or property is paid for or not, we can loan you money to consolidate your bills and reduce those monthly payments, to buy a newer car, or for almost any worthwhile purpose.

Compare our rates and monthly payments. Call—
386-3221
COLONY REALTY
1800 Blanshard St.
Victoria's Centre of Real Estate

MONEY AVAILABLE
for
FIRST AND SECOND RESIDENTIAL
MORTGAGE LOANS
MORTGAGES AND AGREEMENTS PURCHASED
P. R. BROWN & SONS LTD.
762 Fort St. 385-3435

MORTGAGE LOANS
First mortgages available up to any amount at current interest rates. Quick decisions.
BROWN BROS.
AGENCIES LTD.
1125 Blanshard St. 385-8771

9 PER CENT FIRST MORTGAGE Builder requires $12,000 first mortgage or interim financing for new home under construction. Value to be $17,500. Please write Victoria Press, Box 261.

MONEY TO LOAN ON MORTGAGES, quick decisions, also agreements and mortgages purchased for cash. See us for top price.
A. BERNARD & CO. LTD.
655 Fort Street 384-9335

AGREEMENT FOR SALE ON business premises. $8,280 at 7½ per cent interest. Pay $100 per month. For sale, $6,800 cash. Victoria Press, Box 232.

141 MORTGAGE LOANS AND INSURANCE

HOMEOWNERS:

BORROW UP TO
$10,000.00
from Avco Delta's NEW 2nd Mortgage Service

Now you can get up to $10,000 at low real estate loan rates from our NEW Second Mortgage Loan Service. Borrow as much as you need to pay off accumulated bills . . . remodel your home . . . take a family vacation . . . make a major purchase.

SAMPLE PAYMENT PLANS

Cash Advance	Monthly Payment
$1,700	$24.38
$2,300	$32.28
$3,300	$44.18
$4,800	$62.67

The above payments are based on a 15-year amortization, with interest of 1 to 1½ per cent per month, on the unpaid balance. The maximum term is 6 years.

IMPORTANT: In addition to Credit Life Insurance, we can also provide a unique Health and Accident protection that will guarantee the payments if you become sick or disabled.

To get your FREE copy of our brochure with complete details about 2nd Mortgage Loans, mail this coupon today.

TO: Mortgage Manager
Avco Delta Realty Limited
742 Yates Street
Victoria, B.C.

Please send me your FREE brochure on 2nd Mortgage Loans.

Name ....
Address ....
City ....

Or phone 386-2451. Please use as reference AD-4.

Avco Delta Realty Limited

NO BONUS
HOME EQUITY
LOANS

Property values have increased over the past two years. You may have borrowing power you are unaware of allowing you the privilege of mortgaging against your increased equity. Best of all your home does not have to be paid for.

HERE ARE A FEW EXAMPLES OF OUR LOW PAYMENTS

Loan Amount	Lowest Payments	Average Payments
$2,000	$17.25	$28.60
3,000	25.75	35.50
4,000	34.50	47.00
5,000	43.00	59.00
6,000	51.50	71.00
10,000	85.75	118.00

WE ALSO
BUY EXISTING MORTGAGES

For fast, courteous service call us today. Money immediately available. If in doubt as to your equity value call us for appraisal. You are under no obligation.

CONSOLIDATION OF DEBTS
HOME IMPROVEMENTS
ANY OTHER GOOD REASON
385-2458
MORTGAGE DEPT.
Byron Price & Associates Ltd.

2nd MORTGAGE LOANS FROM PRIVATE FUNDS
WITHOUT BONUS
At a fully disclosed and reasonable interest cost chargeable only from the date of loan to the day of payoff. May be paid off any time without penalty.
I CAN USUALLY OBTAIN A HIGHER PRICE for your second mortgage or agreement. VICTORIA and UP-ISLAND. Your document can be appraised for immediate sale for cash without obligation or I will arrange a loan against this document to save you money if this plan is best for your circumstances.
COUNTRY, UP-ISLAND AND GULF ISLAND MORTGAGES
REFINANCING A SPECIALTY
VACANT LAND AND LAND DEVELOPERS' LOANS ANYWHERE
Please call Mr. Thomas at
DOUGLAS HAWKES LTD.
837A Fort St. 384-7126; res. 479-6982

WANTED — FIRST MORTGAGE $8,000—10 per cent interest. 10 year term. K. Wright, Clarke & Wallace Realty, 385-8794 anytime.

HAVE $5,000 AND $6,000 AVAILABLE for First Mortgage — Greater Victoria area. Phone F. N. Cabeldu Ltd., 388-7174.

CREDIT BAD?
Mortgage Loans on Real Estate regardless of your personal credit rating. 477-4897.

143 REVENUE PROPERTIES WANTED

WANTED FOR CASH

DUPLEX in Fairfield, up and down will do. ALSO REQUIRE 4 to 8 suites. Can be conversion. If you have this type of property and desire to sell call JACK BROWN, 384-4976 or 384-8126.
Pemberton, Holmes Ltd.
1002 Government Street

WANTED FOR CASH

Duplexes in Fairfield. Up and down and side by side. Please call Rose Chope, 388-0128 or 383-4312.
DICKIE AGENCIES LTD.

VARIOUS SIZES OF APARTMENTS WANTED for clients interested in investments. Please phone Frank Butler, 479-7377; Res. 384-8126.
Pemberton, Holmes Ltd.
1002 Government Street

WANTED—12-24 MODERN SUITES, privately. 383-4339.

144 REVENUE PROPERTY

RESTFUL REST HOME
CONTENTED CLIENTS
EASILY OPERATED

This rest home has been operated for over four years very quietly and efficiently in a beautifully renovated building in Fairfield. Licensed for 10 patients, the owners have carefully screened all applicants and keep all clients ambulatory. Two of the double rooms are self-contained and higher fees could be charged.
The owners have a small bedroom upstairs if needed, a private bedroom and office in the basement.
The equipment is newer and most modern, and the clients even have their own lounge with console color TV! The kitchen is efficiently and spotlessly run and both owners (man and wife) appear only in spotless white. Favorable financial statement on file. Building, business and equipment offered for $37,000. Will consider cash and mortgages at market value.
WILLS of WHITTOMES
J. H. Whittome and Co. Ltd.
708 Fort Street

! ! BRAND NEW ! !
DUPLEXES
$28,500 EACH

See these attractively designed duplexes featuring living room, dining area, 2 bedrooms, kitchen and vanity bathroom, wall-to-wall throughout. Tastefully finished. Excellent terms and return on investment.

DON CLARK
BUZZ MAINPRIZE
479-1667 (Office)
385-0022 (24 Hrs.)
John Bishop Royal Oak Properties

144 REVENUE PROPERTY

14 SUITES
CLOSE IN
LARGE LOT
Income Over $12,400

Ideal location on Fort St. All self-contained suites. Fronts on three streets. An older building in A-1 condition. Oil HW heat. High future potential for Commercial or Apt. Site. Lot 17,700 sq. ft. Exceptional financing. Net income will more than double in three years. Price $79,500. Full particulars from C. Mallett, 382-2157 anytime.

4 SUITES
MODERN
MUST SELL

A-1 condition and location. 1—3-Bedroom suite. 1—2-bedroom suite. 2 furnished Bachelor suites. Separate meters. Heat (not elect.), entrances. On bus line, close to shops, schools. 7 per cent financing. Price $39,500; Income $4,320 per year. C. Mallett, 382-2157 anytime. Western Homes Ltd.

4 SUITES
WALKING DISTANCE TO TOWN
12 YEARS OLD

This trouble-free stucco apartment is an ideal investment property. Each one-bedroom apartment has its own back entrance. There is hot water heat and separate garages. Low maintenance. Showing 8.9 per cent on this investment and with proper rents would show 10 per cent. Where can you get this type of apartment block for only $12,600 cash to mortgage. It's good and priced for quick sale at only

$39,500

MRS. V. ROBERTS
382-8117 or 382-1968
Newstead Realty Ltd.

DUPLEX

Just off FORT ST., spacious comfortable rooms. Furniture included in one suite. Brand new Oil Hot Air Furnace and Duroid roof. Building in sound condition. Excellent revenue property in expanding apartment area. Close to bus and shopping. Easy walking distance to town. $17,500.

FRED BELL, 385-1448
GARDNER AGENCIES LTD.
890 FORT STREET

NEW
RETIREMENT AND
REVENUE

4 Self contained suites. Two suites have two bedrooms, two have one bedroom. Plus two bedroom bungalow. Ranges and fridges in each suite, also washer and dryers. Will be landscaped. Electric heat. Excellent income. Live in the bungalow and take income from suites.

To view call—
384-4976 JACK BROWN 384-8126
PEMBERTON HOLMES LTD.
1002 GOVERNMENT STREET

APARTMENTS
AND
APARTMENTS

Over 17 available from 5 to 80 suites and terms to suit most investors. Rising costs in all fields indicate that now is the time to buy. We solicit your enquiries.

R. SCATTERGOOD
or J. C. ALLAN
384-0531
HAGAR & SWAYNE LTD.

FERNWOOD-PANDORA
REVENUE

Nine self-contained 2-room and kitchenette units and 1 large ground level owner's suite. 5 garages and storage, oil HW heat. Large lot (approx. 12,500 sq. ft.). Showing 10¼ per cent at present rents. All but 2 suites mostly furnished.

ASKING $47,500
383-4251 388-8120
MRS. LAVENDER
Rithet Agencies Ltd.

FAIRFIELD
Legal up-and-down duplex
$22,900
Sound building on 45x179 lot in preferred apartment area. Two-bedroom lower suite, one-bedroom top suite. Basement with drive-in parking. OOM heating. Two hot water tanks. Extra bedroom and toilet. All furniture in lower suite may be included for additional $1,100.
Phone J. ETTEMA at 388-7118
Ettema Realty, 1303 Cook Street.

APARTMENT BLOCKS

NEW — 29 suites. 9 two-bedroom and 20 one-bedroom. Large 7¾ per cent mortgage. Prime rental area. Heavy oil heating. Full price $350,000.

9 SUITES — all one-bedroom, also in a good rental area. Only 14 years old. Full price $95,000.

For the above listings call
Harold Ware
Victoria Realty Ltd.
Office 382-9145
Res. 382-1461

"DOUBLE MINT FRESH"

Picture you dream home, with large living room, open fireplace, guest dining room, gleaming floors, beautiful kitchen, three bedrooms, lovely bath, full basement, oil heat and drive-in garage! DUPLICATE IT for revenue, add velvety lawns and secluded patio and you'll have the best duplex buy in town! At a price that's RIGHT. Jubilee. BEV. McARTHUR 385-8741 anytime. Northwestern Securities Ltd.

FAIRFIELD AREA
501 TRUTCH STREET

Conveniently located, revenue home fully occupied and showing fair returns. Apartment site potential. Price $22,900 with terms. FOR FULL PARTICULARS PLEASE CALL LEN KNIGHT OR A. M. MILLAR AT 385-3435. P. R. Brown and Sons Ltd.

APPROX. ACRE
AND INCOME

Extra large home, 2 self-contained suites plus 5 guest rooms, 3 bathrooms, completely blacktopped. This zoned for apartment, also potential MOTEL SITE. $18,000 will handle, asking $46,000. Situated by Gorge Park. Call TED CHARTRES, 386-2955, 385-5508.
MAYFAIR REALTY LTD.

TREMENDOUS
OPPORTUNITY

This Downtown Victoria Business Block contains 4 stores and a hotel of more than 40 rooms. It is beautifully well located in the Heart of the City. The Full Price with terms is Just $159,000. Please call Ted Graves at 385-8771.
BROWN BROS. AGENCIES LTD.
1125 Blanshard St.

THREE SUITES
STADACONA PARK

Presently renting for $195 per month, in good condition. Backs onto a park and in an area where new apartments are being built. Quiet street. Asking $17,000. CALL REG SCHUMAKER, 385-2829, or office 385-7761.

APARTMENT BUILDING

Five one bedroom apts. — Fairfield by the sea and shopping. Asking $85,000. Owner likely will carry the financing to your D.P. Dial D. Robertson, 385-2458 anytime.
Byron Price & Associates Ltd.

8 SUITES

Fully furnished 8-suite conversion. $29,000 with terms.
BILL HUGHES — 386-4294
Bastion Square Properties

21-SUITE APARTMENT ON VANCOUVER Island; full price $140,000.00 with $120,000.00 down will leave a cash flow of $12,000.00 per year plus principal.

For full details call or write Len Chan, 754-2311, c/o Nanaimo Realty Co. Ltd., 17 Church Street, Nanaimo, B.C.

DOWNTOWN
YATES STREET

5,000 sq. ft. three-storey brick building. This has possibilities. Investment for the future for only $23,500. CALL BOB HAGUE 385-7761.
D. W. Hanley Agencies Ltd.

144 REVENUE PROPERTY

REVENUE PURCHASER BEACON Hill, walking area to down town. Substantial down payment. MRS. RUTH SQUIRES, H. G. Dalby and Co. Ltd., 386-6231 or 479-8784.

145 BUSINESS OPPORTUNITIES

SEA FRONT LODGE

Near Victoria, strategic location. Well established. Large Dining Room, fully equipped modern kitchen, bar (licenced), lounge (large), coffee shop. Resident accommodation. Tip top shape. Owner's complete suite. Parking. Ideal set up for man and wife. Please, no phone information. Price $125,000. Terms. Exclusive.

FAIRFIELD

Choice location — 5 suites, plus caretakers. $31,500.
CALL R. COX, 385-2481
Swinerton, Stewart Clark Ltd.
608 Broughton Street

GUEST HOUSE
ROCKLAND AVE.
7 PER CENT FINANCING

—Apartment - zoned, corner location.
—Licenced for 15 guests.
—Completely equipped.
—Excellent profit and rental history.
—Owners may consider accepting equity in a suitable small house as part down payment.

FULL PRICE $28,500
ED JUPP, 385-2481
Swinerton, Stewart & Clark Ltd.

HANDY MAN?
BE YOUR OWN BOSS

Look what you get . . .
—Modern cement block building with two stores (one rented) on high traffic count road in fast growing suburb.
—Large black topped lot with space for additional buildings.
—Fully modernized three-bedroom home
—EXTREMELY ACTIVE REPAIR SHOP HANDLING CYCLES, MOWERS AND ALL APPLIANCES. DEALERSHIPS IN NEW APPLIANCES ALSO AVAILABLE.
—At list price of $45,000 shows excellent return; try $15,000 down and balance on agreement.
(Or let me sell your present home for down payment.)
BILL TYSON
J. H. Whittome & Co. Ltd.
708 Fort St. 388-4271

COUNTRY STORE

One of the nicest corner stores that we have had the pleasure to list. A sound well constructed 2-storey building with 3-bedroom living quarters — large living room, modern kitchen, good cement basement, oil heat, everything in tip-top condition. There are 2 gas pumps, blacktop driveways, garage storehouse. There is approx. $4,000 in stock, $2,500 in equipment. Doing a nice business in a good neighborhood — on the highway north of Duncan. Real estate, stock and equipment only $27,800. Phone Joe Haddock at Duncan 746-4451. Nanaimo Realty Co., Ltd., 17 Church St., Nanaimo, B.C.

TRADE OPPORTUNITY
COMMERCIAL BLOCK

On a busy corner location this solid commercial block has 2 suites with 3 bedrooms in each suite and 3 business stores. Existing rentals total $4,820 per annum. Don't miss this excellent buy at $32,000. Will accept equity on home as down payment. Phone Victor Wong, 385-2458.
Byron Price & Associates Ltd.

Business and Property

Thriving fish and chip take out business. Fully equipped, some stools. Price includes complete property, comprising store and living quarters with 3 bedrooms. LARGE LOT. Excellent family or husband-and-wife operation.
Asking
$26,000
EXCLUSIVE LISTING
A. BERNARD & CO. LTD.
Mr. Jeffrey, 384-9335, 477-1551 res.

NANAIMO METAL SHOP

Sheet metal and plumbing business doing over $150,000; complete equipment in shop and office; business equipment and $10,000 stock priced to sell at $38,000.00 Good terms to responsible purchaser; building can be purchased or leased.

For further details please call Fred Westnedge at 754-2311 or evenings 754-7870, or write c/o Nanaimo Realty Co. Ltd., 17 Church Street, Nanaimo, B.C.

NEW APARTMENT

Brand new 4-suite apartment with oil fired hot water heating and laundry room; located close to Cowichan Lake and Village; rental income will provide an excellent return on investment. Full price $39,900.

For complete details please call Fred Westnedge at 754-2311 or evenings 754-7870, or write c/o Nanaimo Realty Co. Ltd., 17 Church Street, Nanaimo, B.C.

FREEZER LOCKERS
FINE MEATS

Your chance to net nearly $12,000 per annum. Just about $100,000 gross sales per year in this old established business. Perfect set-up for husband-wife team. Asking only $25,000. Call 386-6175 anytime for further information. JOHN MOLYARD AGENCIES LTD.

HARDWARE BUSINESS

Choice location. Owner retiring after 9 years. One-man operation with some extra help showing steady and substantial increase each year. Lease available. Approx. stock $26,000 and fixtures. Call Edw. C. Clark, 382-7276 or 384-4156.
Town & Country Realty Ltd.

OWN YOUR OWN BUSINESS FOR $1,000 down, $11,950 full price. DRY CLEANING OPERATION. Ideal for man and wife. Good lease available. Price includes business and all equipment. Simple to operate. Vendor will consider trade on home, revenue property, or what have you? Please GEORGE WALL, Mayfair Realty Ltd., 386-2955 or 386-6318.

AUTO COURT

Trans Canada Hi-Way — 2 houses, store, gas pumps and 6 units furnished — only $20,000 down or try trade. Please write Bill Luhtala, Sherwood Realty Ltd., 386 Terminal Ave., Nanaimo, B.C.

OWN YOUR OWN ESTABLISHED TASTEE-FREEZ DRIVE-IN located in Burnside Plaza, Victoria, B.C. Good lease available. $5,000 down. $15,000 full price. Includes business, equipment and franchise lease. Write: TASTEE-FREEZ AREA DIRECTOR, c/o No. 204-895 Fort Street, Victoria, B.C.

BEAUTY SALON

City Location. Excellent possibilities exist to expand this business. For full details call
J. P. H. EVANS
Res. 477-4452 Bus. 385-3435
P. R. Brown and Sons Ltd.

145 BUSINESS OPPORTUNITIES

EXCEPTIONAL
OPPORTUNITY
SIDNEY

Building — Business
Stock — Equipment
Gift Shop
Completely Furnished
Living Quarters

Everything from pencils to pictures. 2 Trucks. Welding, cutting equipment. Nuts. Bolts. Scrap metal. New—Used furniture. Complete set of power tools for wood and metal work. Buys and sells anything and everything. Will consider a trade.

50,000 Items in Stock
Ideal Family Operation
Price, $39,500. Terms

Full Particulars,
C. Mallett — 382-2157
Western Homes Ltd.

4.24 ACRES
GENERAL COMMERCIAL ZONED

Present zoning includes motels, auto court, retail stores, offices, hotel, service station, fuel sales, boat sales and rentals, indoor theatre, bus depot, private clubs, auction rooms and other enterprises. There is over 780' main road frontage plus an additional 200' on one side. The large home of 2800 square feet on two floors plus full, high basement, oil hot-water heating and four bathrooms, lends itself to conversion for commercial use. Located opposite Colwood Golf Course, see signs at 1945 Sooke Road. Full asking price $50,500. For further details and to view call BRUCE COLEGRAVE or TRAV CUSTANCE at 385-2481.
Swinerton, Stewart Clark, Ltd.,
608 Broughton Street.

BUSINESS BLOCK
CLOSE-IN LOCATION
ONLY $70,000

This strategically located corner property is presently fully rented and is offering an excellent return on invested capital. This multi purpose building is of brick construction, with extensive up dating to plumbing and heating facilities, electrical wiring and fixtures, etc. For further information as to location, terms and income, please telephone—
477-3984 CLIFF ANDERSON 384-8126
PEMBERTON, HOLMES LTD.
1002 Government Street

ONCE IN A BLUE MOON

Large, international chain motel complex located in a fast growing area; 50 units, banquet room, dining room, coffee shop and cocktail lounge. Outstanding opportunity for the right party.

Also — Have two exceptional apartments. 11 Suites and 40 Suites.

For full information phone—
384-8126 WALTER CHECH
Pemberton Holmes Ltd.
1002 Government St.

QUALITY FOOD LOCKERS

Meats, frozen veg's and packaged groceries — ideal location — long established business — large gross and good return on investment. Full price $65,000 with excellent terms.

J. C. ALLAN
384-0531
Hagar and Swayne Ltd.

"CAFE"
"Price Reduced To Sell"

Trans-Canada Highway — approx. 30 miles from Victoria. Large population.
A REAL MONEY MAKER
$22,500
Call ROY E. HILLS, 385-8741
Northwestern Securities Ltd.

FORCED SALE!

Owner must sacrifice this thriving meat market due to illness. Excellent building and location with ample room for future expansion. $16,500 includes land and building — fully equipped.
CALL TERRY LAING
385-8741 or 385-9664 Northwestern Securities Ltd.

UNIQUE
ESTABLISHED BUSINESS
$12,000

5 DAY WEEK. EXCELLENT RETURNS FOR INVESTMENT. FINEST LOCATION. QUALITY EQUIPMENT. YOU CAN'T FAIL. For complete details please dial Mr. Streich, 382-9145 or 388-7490. Victoria Realty Ltd.

EXCLUSIVE
GIFT SHOP
BASTION SQUARE

Handling exclusive lines only. Imported china, silver, crystal. One person can handle. Great future potential. Full price $7,000 includes stock, business, fixtures, etc. Some terms available. C. Mallett, 382-2157. Western Homes Ltd.

FISH AND CHIP CAFE
VICTORIA CITY

There are not many thriving operations in a downtown location like this one. Seats 28 persons. Only $15,500.
ROY E. HILLS — 385-8741
Northwestern Securities Ltd.

GROC., CONF.

Suburban. No opposition. Easy for 2 people to handle. Clean stock. Store approx. 60 x 60. Excellent equipment. Good turnover which can be increased. Priced right at $4,500 plus stock and inv. Stock approx. $7,000. Terms if desired. Stan Hyland, 382-2157, 383-3520. Western Homes Ltd.

"CITY CORNER"
(EXCLUSIVE)

This city corner lot is 150x60 and is cleared. In area of apartments and duplexes. For more information on this most desirable location call E. Frost 382-7276 or 656-1616.
Town and Country Realty Ltd.

IDEAL FOR
CABARET AND DANCE PAVILION
ALSO WOULD MAKE GOOD WAREHOUSE. HUGE FLOOR SPACE FOR DANCING OR STORAGE. BEST OF LOCATIONS. CALL E. DYER OR C. BAIRD, 385-8794 ANYTIME. CLARKE & WALLACE REALTY LTD.

BEAUTY SALONS

CALGARY		VANCOUVER
$2,500.	$42,000.	$82,000.

Annually

Much greater potential with right management. Small down payment will handle. Enquiries Victoria Press, Box 275.

GROCERY STORE

With modern living quarters. Oak Bay area. Excellent man and wife operation and showing good returns which can be increased. $24,500. Call MRS. WEBB, Johnston & Co. Ltd. 385-2471 or Res. 477-3086.

GROCERY STORE
FOR SALE OR RENT
$5900
Small living quarters available. Gross turnover $72,000. Good for husband and wife. Stock extra. Ettema Realty, 1303 Cook, 388-7118.

BUSINESS
¼ acre, greenhouses. Estimated stock approx. $6,000 included. Real family deal. $30,000. ROY E. HILLS 385-8741. Northwestern Securities Ltd.

WELL ESTABLISHED HAT cleaning business. Stock, equipment, with a long lease. By owner, 385-9880.

FULLY EQUIPPED BEAUTY salon for sale, centrally located. Good bargain. Victoria Press, Box 227.

SIDNEY AIRCRAFT ELECTRIC LTD. AS IS, WHERE IS. MAKE AN OFFER. 656-2663.

DOWNTOWN DINER
Going concern. Take over immediately. REX W. HUGHES, 479-2970 or COLONY REALTY, 386-3231.

145 BUSINESS OPPORTUNITIES

COMMERCIAL BUILDING ROYAL OAK AREA LARGE APARTMENT AND EXCELLENT WELL-KNOWN BEAUTY PARLOR AT NO EXTRA COST!

No doubt one of the best buys in Greater Victoria in a busy top-location. Large lot — solid building—double garage. New copper piping — new bonded roof. Move fast for this one! Asking $49,500.

JOHN BISHOP
479-1667 (Office)
385-0022 (24 Hrs.)

John Bishop,
Royal Oak Properties

GENERAL STORE
BUS. BLDG. PROPERTY 2.49 ACRES

An opportunity to acquire a business well established over 15 years in one of the fastest growing areas in greater Victoria. Handles hardware, drygoods and grocery. Store comprises almost 6,000 sq. ft. floor area. Full high bsmt. with 2 dble. drive-in garages and loading platform in rear. Beauty salon rented, also 2 bedrm. fully modern living quarters. Situated on a thru road. Property 2.49 acres, fenced with blacktop parking area. Terrific potential for future development. Widow must sell for health reasons. Full price of $98,000, includes equipment. Excellent terms. Further information, etc. by appointment only. Phone Mr. S. L. HOUSTON, 386-2458 bus. or 478-1964 Res. Byron Price & Associates Ltd.

OPPORTUNITY
Three Suites
$1200 DOWN
Full Price $9500

60 per cent Remodelled Needs Completing 3 Suites newly rewired. Also rewired for electric heating. Exterior needs work.

A good opportunity for the man that looks ahead.

Over 12,000 sq. ft. of Property. All for $9,500.00

C. Carpenter 388-5555 anytime.
B.C. Land & Investment Co. Ltd. 922 Government

VANCOUVER ISLAND MARINA, complete marine store and supplies, comfortable 3-bedroom home. Steady business with high earnings. Health reason for sale. Full price $39,500. Terms ½ cash. Further information write Victoria Press, Box 287.

FOR SALE
Open to reasonable offer, fully equipped restaurant on Government St. with option to lease for 2 yrs or more. Rent $150 per month. 385-2586.

275' FRONTAGE ON WEST BAY Victoria Harbour. 100 ft. dredged to 6 ft. below zero tide. Ten years in marine business. Open to offers. Victoria Press, Box 243.

GOOD LITTLE COFFEE SHOP, fish and chips, etc., off Burnside. Asking price of $9,900. Just covers equipment. Phone Mr. Sivertsen at City Brokerage Ltd., 386-8347.

EXCELLENT BUSINESS OPPORTUNITY, either one man or partner operation. Includes signed contracts. Don't miss this opportunity. Victoria Press, Box 241.

COMPLETE STOCK AND FIXTURES of small grocery and variety store, business is closing out, only $2,200. Contact Roy E. Hills, 385-6741. Northwestern Securities Ltd.

GOLF COURSE
Ideal location B.C. Interior, 165 acres, 9 holes developed, $125,000. Terms. Ken Reid, Box 722, Salmon Arm, B.C.

FULLY EQUIPPED REST HOME for seven, all on one floor. Suite for owners. Very reasonable. Victoria Press, Box 288.

MOTEL
19-unit, close in. Large living quarters. $60,000 to handle. Owner. Victoria Press, Box 218.

146 BUSINESS OPPORTUNITIES WANTED

RETIRED, MIDDLE-AGED, SEEKS small greenhouse operation on rental-lease-purchase or will purchase junior partnership or work in greenhouse operation. 18 years general experience. Location anywhere. V.I. or Gulf Islands. Box 1.57. Sidney, B.C.

EXPERIENCED CHEF CATERING manager wishes to lease dining lounge or catering facilities. Victoria Press Box 281.

BY SEMI-RETIRED BUSINESSman, small distributing or other part time business. 479-5206.

147 EXCHANGE REAL ESTATE

TRADE
OAK BAY ONLY

Client with 3-bedroom full basement home valued at $22,800 in north Oak Bay consider trading down to a smaller 2-bedroom home within Oak Bay border. For prompt and courteous service please call E. Lok, 386-8888 or 384-6807.

METROPOLITAN REALTY LTD.

WILL TRADE DOWNTOWN CLEAR title building, value $85,000 on an apartment block up to $100,000 value. PETER BROWN, Arthur E. Haynes (1966) Ltd., 730 Fort St. 386-2271.

149 LISTINGS WANTED

Nanaimo Realty Co. Ltd.

A COMPLETE INTEGRATED COMMERCIAL REAL ESTATE SERVICE

We can sell your Business, Farm or Waterfront Property. We can build you premises to suit your business. We can help finance or refinance the sale of your business or commercial property.

To list your business or use our services, write or phone Frank Ney or Chas. Singleton at Nanaimo Realty Co. Ltd., 17 Church Street, Nanaimo, B.C. Phone 754-2811.

NEEDED,
WATERFRONT HOME

with 3 bedrooms or more and basement, for doctor. Up to $60,000. Close In. Please call TED CHARTRES, 384-2955, 385-5506 anytime.

Mayfair Realty Ltd.

NEED A SPECIALIST?

I specialize in home sales and will make every effort to get the top price for yours. For a market evaluation with no obligation please call JOYCE MILLER, 388-4271 or 477-6161 J. H. Whittome & Co. Ltd., 708 Fort Street.

BUYER NOW WANTING TO BUY. Substantial cash down. Oak Bay area preferred. 2 or 3 bedrooms. Basement not essential. BILL or RUTH SQUIRES, H. G. Dalby and Co. Ltd., 386-0231 or 479-3784.

150 HOUSES FOR SALE

OAK BAY

A most attractive and desirable home in the Uplands Slope Area ideal for an executive or retired couple. Spacious living rm. and dining rm., bright cab. kitchen with breakfast area, 3 large bedrms. and de luxe vanity bathroom. Full basement with extra plumbing. Secluded landscaped lot with fruit trees and shrubs. A truly fine home priced at $80,000. Please call M. E. Braithwaite, Financial Survey Ltd. 384-9305, Res. 383-7645.

RIDLEY BROS
DEVELOPMENT CO. LTD.

COLWOOD-METCHOSIN

3 homes, just completed. Both with 3 bedrooms and basements, one a split level. Located at 347 BENHOMER DRIVE and 3360 Tibbitt Crescent in the Benhomer Properties. Three blocks South on Painter Rd. from Metchosin Rd. Priced at $22,400 and $24,700. To view call 478-2356 or 478-2944.

3-BEDROOM HOME ALMOST NEW Iron Fireman OOM furnace. New wiring. Excellent location. Price $13,900. To view phone Ethel Wallace, 385-6794 anytime. Clarke and Wallace Realty.

150 HOUSES FOR SALE

SHIRLEY PHILPS'
HOMEFINDERS LTD.
3085 Shelbourne 388-4401

EXECUTIVE HOME
WATERFRONT
CORDOVA BAY

For family and gracious living, this home is the answer. WW carpet, concealed lighting, lots of cupboards, 2 bedrooms, 2 bathrooms and the kitchen is a lady's dream on the 1400 sq. ft. of main floor. Family room, bedroom and ½ bath on 600 sq. ft. of lower floor. Asking $39,950 with terms. Call 388-4401 or 384-2437.
FLO PELLING

SOUTH OF THE AVENUE
OAK BAY
$15,900

Here is a little 2-bedroom home with a new kitchen, all HW floors, living rm., separate dining room, OOM heat and full basement. All on a treed lot —older but nice. Come inside with me, just phone
388-4401 or 385-9966
JAN SLATER

ANOTHER OAK BAY
HOME — $16,500

3-bedroom no-step bungalow with separate dining room. HW floors. Nice and handy — don't wait — call
388-4401 or 385-9966
JAN SLATER

NEW LISTING
LANSDOWNE SLOPE

Beautiful 12-year-old home in a most wanted area. Large living room with fireplace. Dining room with elegant crystal chandelier. 2 large bedrooms with gleaming oak floors. The kitchen is a delight to show — loads of cupboards and cosy eating area. Finished rec room with fireplace. Large lot, fully landscaped with several fruit trees. Drive in garage and separate utility room.
388-4401 or 388-5927
HELGA WILLOW

GORDON HEAD
ONLY 3 YRS. OLD

This well-planned, 3-bedroom home offers space, comfort and convenience, situated on a large view lot in a quiet cul-de-sac. Bright living room with brick fireplace. Dining room opens onto huge sun deck. Double carport. 6¼ per cent mortgage. Many extras. Call
388-4401 or 386-9277
RUTH LUKAITIS

4 YRS. YOUNG—$16,500

Modern, cathedral entrance. 2 or 3 bedroom home, full basement, close to schools, churches and shops. Hurry this won't last.
388-4401 or 478-2459
SHIRLEY WILDE

UNIQUE! DIFFERENT!
NEAR QUEENSWOOD

- First class — Quality.
- Quiet cul-de-sac.
- 2 Bedrooms plus one down.
- Family room or den.
- Treed lot — Easy care.
- $39,900 — 6¾ per cent mortgage.
- Interested? Phone

388-4401 ANYTIME!
MARIAN PRICE

ANOTHER NEW LISTING
UNIVERSITY AREA

On a quiet street looking out to Mt. Douglas, is a lovely immaculate 3-bedroom home with all the features appealing to the busy homemaker. Separate dining room plus generous eating area in the step-saving kitchen that has a garburator. Carpeted stairs lead down to a mahogany panelled rec room with ozinite covering on the floor, 3-pce. bath and extra bedroom. Loads of storage and workroom space. Good 6¼ per cent mortgage. Asking $26,900.
388-4401 or 652-2080
ADELINE NICHOL

ESQUIMALT
$10,950

Cute 2-bedroom home with good living room, extra large kitchen, 3-pce. bathroom, utility and sewing room. OOM heating too! Call
388-4401 or 383-0076
HAZEL RAVENHILL

$32,950
UPPER LANSDOWNE

The mahogany feature wall in the living-dining room sets the tone for quality throughout this beautiful 9 year old home. Four good bedrooms; cosy den, 4-pce. vanity bathroom, modern kitchen with built-ins, garburator and eating nook, plus utility area, complete main floor. Double drive-in garage, extra toilet, rec room and greenhouse are some of the other features. Drive by 3443 Cardiff Place and then call me to see inside this gem—but please do not disturb the owners.
388-4401 or 383-0076
HAZEL RAVENHILL

150 HOUSES FOR SALE

SHIRLEY PHILPS'
HOMEFINDERS LTD.
3085 Shelbourne 388-4401

NEARLY 1 ACRE
3 BEDROOMS
$19,900

A sunshiny property with lovely landscaping. This 4 year old home is ideal for the growing family. Imagine a 15x20 living room with family size in-line dining room. Two roomy bedrooms with vanity bathroom are off a hall for privacy. A jewel of a kitchen with lots of room for family meals, completes the main floor of this beautifully kept home. Beside the 3rd bedroom there's oodles of room for lots more development in the bright basement. Among nice homes and close to school, this is a must-see property.
388-4401 or 652-1038
GRAY LORENZEN

MEARS & WHYTE
TRADE HOMES

—YOU CAN TRADE YOUR HOME FOR ANY ONE OF THESE—

WILLOWS
4 BEDROOMS
$27,900

Situated close to Willows Elementary and Oak Bay High Schools, this excellent family home has pleasing entrance hall with wall-to-wall carpeting, a LARGE LIVING ROOM with raised hearth fireplace, family-sized dining room, an excellent kitchen with Youngstown cabinets and built-in DISHWASHER. Two bedrooms and bathroom on the main floor. Upstairs to a good play area or den and two more twin-sized bedrooms. A full high basement with recreation area, laundry room and drive-in garage. For further information and appointment to view, please call A. F. GOWER, 385-7707 anytime.

COUNTRY LIVING
½ ACRE

Just ten minutes from town on a tree-covered knoll, this modern home overlooks a pleasant country view. Built last year for family living it offers 3 bedrooms or 4 bedrooms and a den. 2 full bathrooms. Extremely large living room and dining room. The dining area in the kitchen has patio doors to a protected deck patio. A tremendous saving to the average family is that the entire main floor area has quality wall-to-wall carpet. Excellent mortgage financing at 7¾ per cent. Owner leaving for the U.S.A. Full price $32,500. Please call Mrs. D. R. McLeod, 385-7707 anytime.

CADBORO BAY: SEAVIEW RETIREMENT
CADBORO BAY

Retired — you will love the view. What a location! A quiet cul-de-sac, away from traffic noises — a short walk to the beach. SECLUSION in a delightful garden — with patios and sun traps. This multi-level bungalow has 2 bedrooms — large living room — excellent dinette area — rumpus room with fireplace — large workshop area and loads of storage areas — (this space would convert to two additional bedrooms) — immaculate condition. Price only $26,500. Call D. G. Whyte, 385-7707 anytime.

UPLANDS
5 BEDROOMS

Located on one of the finest streets in the heart of Uplands close to a beach and Uplands Park, we are pleased to offer this attractive Uplands home which offers fine family accommodation. Built in 1960, it has completely landscaped and sprinklered garden. This home has quality finishing which is difficult to find today. A wide entry hall leads either to the ground floor area which includes a rumpus room with fireplace, bedroom and 3-pce. bathroom, plus finished storage areas OR to the main floor with its 23x15 living room, 13.6x12 dining room. Modern kitchen with nook and utility, 2 children's bedrooms and a master bedroom ensuite. Additional main bathroom. This entire main floor has good quality wall-to-wall carpet. The den with fireplace is located away from the busier part of the house and will please the busy professional man who wishes to relax away from the family. 2-car, fully plastered garage. All this plus many extras for a very realistic price of $55,000. Exclusive listing. Appointments only. Please call D. G. Whyte, 385-7707 anytime.

TRADE-INS ARE NORMAL!
CARS—TVs—STOVES, ETC.

SO why not trade your home for a suite in a modern block where all the residents own their suites too? Become a shareholder in a limited Company, have your say as to how the block should be managed, put taxes and lawns behind you forever — all for a very low monthly assessment. For further information regarding the advantages of owning a 2-bedroom suite in Oak Bay, close to the beach, shops and transportation, and paying for it from the equity you now have in your own home (probably with a cash difference to you), please call J. W. Ritchie, 385-7707 anytime.

MEARS & WHYTE
OAK BAY REALTY LTD.
2188 OAK BAY AVE.
OAK BAY OFFICE

CUSTOM DESIGNED HOMES

Built to your requirements on the lot of your choice. Low down payment. All types of financing available, also plans and specifications. Consult us for details by phoning K. Ulrich at 384-8728.
VICTORIA CONSTRUCTION LTD.
385-9601 384-8728

— 4 BDRM HOME
ROYAL OAK

2-year-old post and beam. Large living room and separate dining room. Full basement on a large ⅓ acre treed lot.
H. MITCHELL
Metropolitan Realty Ltd.
479-4818 386-3585

CLOSE TO ST. JOSEPH'S HOSPITAL. Two bedroom stucco bungalow, in sound condition. Clean, comfortable interior with attractive living room and bright kitchen. Partial basement, separate garage. $14,900. Terms to be arranged. Call AL SMILLIE, COLONY REALTY, 386-3231 or Res. 652-2827.

SHAWNIGAN LAKE COTTAGE
Now is the time to buy this 1-bdrm cottage beside the lake on the west side. Large treed lot. $6,500. Call LEC VANDYK, 388-2471 (anytime). Johnston & Co.

3-BEDROOM MODERN HOME, 220 wiring. OOM heating, full basement. Lot, 70x250'. Fruit trees, garage. $12,600 cash. Henry Luna, Box 421, Ladysmith, B.C.

RETIREMENT OR FAMILY HOME in Sidney, 3 years old, 3-bedroom split level. Close to beach. 6¼ per cent mortgage, asking $21,500. Ph. 656-2668.

CATHEDRAL ENTRANCE, 7 YRS. old, sundeck, 4 bedrooms, high basement, large lot on school grounds, on sewer. 6¾ per cent N.H.A. mortgage. $18,750. 479-6977.

UPLANDS, 3273 EXETER RD., new 2-storey home, spacious rooms, curved stairway, many extras. ½ block from water. 7¾ per cent mortgage available. Builder. 388-1241

3-BEDROOM SPLIT LEVEL HOME near 2 bus lines and all schools. $18,000 cash or cash to mortgage. Phone 386-9619 Sat., Sun. Principals only.

FRENCH MANSARD HOME
$31,900. Open weekend 1-5. 386-9420. Tree Top Heights. Cordova Bay.

150 HOUSES FOR SALE

TOWN & COUNTRY
REALTY

CORDOVA BAY
HOUSE AND COTTAGE

Both homes have a magnificent view of the bay and islands. The main beach house has lovely panelled living room with raised hearth brick fireplace. Sliding glass doors to sundeck. Well appointed kitchen includes near-new refrigerator electric range and dishwasher. Spacious bedroom has large closet and built-in dresser. Bathroom has near-new colored fixtures. Workshop in part-basement. Cottage is older 2-bedroom. Words do not do justice to this property so phone me to view! Asking $28,750.
F. COLOMBIN, 382-7276

PACKAGE DEAL
HOME PLUS BU$INE$$

THIS IS A UNIQUE OPPORTUNITY! An excellent home in a good area and a CATERING SERVICE ON WHEELS! This little moneymaker nets approx. $5,800 for ONLY 6 MONTHS OPERATION. Could show more with additional hours. CHEV. ONE-TON UNIT ALL AUTOMATIC AND IN GLEAMING STAINLESS STEEL. Vendor will consider separate sale on business for only $6,250. House and business $27,500. Drop in and let me give you further information. FERN COLOMBIN. 382-7276.

CLOSE TO
ST. JOSEPH'S HOSP.

Three bedrooms, part basement. It's not new but is clean, warm and comfortable with drive-in garage at only $10,000. Call R. Frost, 382-7276 or 656-1616.

CALIFORNIA STYLE

BETTER THAN NEW, 3-YEAR-OLD, 6 ROOMS PLUS ROUGHED-IN RUMPUS ROOM PLUS SPACE FOR 2 EXTRA BEDROOMS AND SECOND BATHROOM. 1,350 SQ. FT. CALIFORNIA TYPE. OAK FLOORS. MAHOGANY PANELLING. QUIET STREET. LANDSCAPED LOT 70x180. TERMS: MORTGAGE $12,900. 6¾ PER CENT — $115 P.I.T. PRICE $22,700. PHONE BILL LUDLOW FOR DETAILS 382-7276.

NATIONAL
TRUST CO. LTD.

PANORAMIC
SEA VIEW
CORDOVA BAY

New de luxe 4-bedroom home with master en-suite. Living room has feature wall finished in Presidential Teak with floor to ceiling slate fireplace and beamed ceiling, dining room with beamed ceiling, and sliding glass doors to sundeck, the floors are oak throughout. Cabinet electric kitchen with double compartment stainless steel sink, electric fan and family-size breakfast area. Beautifully finished bath with colored fixtures and ceramic tile. Downstairs has a large rec. room with floor to ceiling fireplace, sliding glass doors to the outside, extra bedroom and full bath, and two car extra large garage. Price $37,900. Terms available.

TO VIEW
CALL F. MARSHALL
388-5451 Res. 385-8633

SEAVIEW ROCKLAND
HOME OF DIGNITY
AND CHARM

Near Government House. Twelve rooms, 4 bathrooms. Authentic Tudor type. Large recreation room with bar. Storage for three cars. Ideal for large family. Price $45,000. Please ask for
W. JONES
388-4117, evenings, 388-0908

NEAR BEACON HILL
PARK

Seven rooms. Electric heat. Two storey home for a family. Nice clean condition. Quick possession. Price $16,000. Reasonable cash payment. Balance $150 monthly at 7 per cent Please ask for
W. JONES
388-4117, evenings, 388-0908

LEACH & SPARKS LTD.
1113 Blanshard Street
Victoria, B.C.

TWO N.H.A. HOMES
7¾ PER CENT FINANCING
DIRECT FROM BUILDER

Now Under Construction:
Bungalow—$23,650
Split-Level—$24,900
Well located for schools and university.
We also have lots off Blair Ave. where we will build for you. Excellent for schools and university.

3-BEDROOM DUPLEX

On Shelbourne between Ruby and Blair. Now under construction. Very handy location.
$38,900
Day or evenings call . . .
CHARLES MORRIS, 384-4224
of
REESON & PINCH HOMES
477-6666

MT. BAKER ! !
MT. TOLMIE ! !

Imagine sitting in your living room, a roaring fire in the Raised Hearth fireplace, and looking out onto Mt. Tolmie with Mt. Baker in the background! This 1½-yr.-old modern Tudor home has three bedrooms, electric cab. kitchen with ash hardwood cupboards and large separate dining room. The full basement has a drive-in garage, roughed in plumbing, framing for a den and a partially finished bedroom. The asking price of this home is $24,900 and the vendor may consider a trade.

ROBERT VAN DE KAMP
386-3585 388-6182
Metropolitan Realty Ltd.

OPEN HOUSE
1897 SKYLARK PL.
Gordon Head
Sat.-Sun. 2-5 p.m.

4 bedrooms, 3 bathrooms, living room with floor-to-ceiling fireplace. Kitchen with de luxe fridge, dishwasher and built-in oven. Wall-to-wall carpet, living room, dining room, hall and master bedroom. Finished rumpus room with rock fireplace and bar area. Sundeck and double carport. This new home has beautiful sea view.
SIG AASEBO — BUILDER
Ph. 477-3420

HIGH QUADRA
Immediate Possession

De luxe one-year built home, has all features, shines like new pin. Three bedrms., brick fireplace, kitchen has built-in range, through and entrance hall, full bsmt. with roughed-in plumbing — room and extra bedrm. High location, all services, landscaped, quiet cul-de-sac, treed. Price with terms $24,500.
C. H. HOLLAND REAL ESTATE
620 View, 385-0824 or 384-7659

A BRAND NEW 3-BEDROOM HOME in Thetis Heights at $18,000. For more information phone 478-3076.

150 HOUSES FOR SALE

John Bishop
ROYAL OAK PROPERTIES
479-1667 or 385-0022

DRIVE-BY
2581 BLACKWOOD
(Corner Kings Rd.)
DO NOT DISTURB OWNER

Attractive white siding—spotless home — 20 x 14 (approx.) living room with fine fireplace — good size dining room — huge kitchen with eating space (very modern) 2 bedrooms and vanity bathroom up plus large rec. room and 3-pce. bathroom down. Daylight basement has plenty of space for extra development and could easily be duplexed. Garage with life door—nice corner lot. Can only be viewed after Monday a.m.

JOHN BISHOP
479-1687 (Office)
385-022 (24 Hrs.)

HOLD — SUBDIVIDE
HOME PLUS 2 ACRES
GORDON HEAD

Solid 25-year-old home. Attractive living room. Spacious electric cabinet kitchen, 2 bedrooms up—1 down, full basement, hot water oil heat, view sundeck. Real value at only $29,900 (firm). 5 to 6 lot potential at approximately $5,000 per lot.

JOHN BISHOP
479-1667 (Office)
385-0022 (24 Hrs.)

HIGH CORDOVA BAY
PART FINISHED HOME
PLUS 4 ACRES

Lovely treed property with subdivision plan for 7 lots. Secluded location. All rooms in bungalow require ceiling tile and wallboard (over existing plywood), large rooms. Live here, sell the lots or build on them (we'll sell the homes). Here is a buy! ONLY $32,500.

JOHN BISHOP
479-1667 (Office)
385-0022 (24 Hrs.)

READY AND WAITING
COULD BE VLA

Sparkling new split-level high on a hill with sweeping panoramic views. Nearly 1,500 sq. ft. of finished floor area. 3 bedrooms, large living room with raised hearth fireplace and big L dining room. The kitchen is a delight and overlooks the attractive family room. 2 bathrooms of course. VLAers act now before its too late. Asking $24,500.

BUZZ MAINPRIZE
479-1667 (Office)
385-0022 (24 Hrs.)

GORDON HEAD AREA
$23,750
QUICK POSSESSION

Large, 3-bedroom bungalow—over 1,300 sq. ft. Only 4 yrs old. Large living room with corner fireplace and in-line dining room. Cabinet electric kitchen, 4-pce. vanity bathroom. Full high basement with roughed-in fireplace and bathroom. Plenty of room for expansion. Only 6¼ per cent mortgage.

DON CLARK
BUZZ MAINPRIZE
479-1667 (Office)
385-0022 (24 Hrs)

GLANFORD AREA

3-bedroom, no-step home; attached carport and storage room; L-shaped living room and dining room; oak floors; electric range included; utility wired W. and D. As low as $3,750 down at realistic price of $15,250.

ERIC PORTER
656-4129 (Res.)

B.C. LAND
& INVESTMENT
AGENCY LTD.
922 GOVERNMENT ST. 388-5555
"Serving Victoria Since 1890"

1920 CASA MARCIA
NEW LISTING—$9,100 DN.
RIGHT PRICE $27,000 ! !

This fine 7-year-old home is advertised here for the first time. A few of the many features included are quality carpeting in the hall, living room and dining room, bright kitchen with eating area, range hood, sea views, large tile 4-pce. bath, colored fixtures, vanity basin, 3 bedrooms, master bedroom has large double closets, 2-pce. vanity lav. en-suite. Cathedral entrance to the cosy recreation room with fireplace, laundry and workshop area, and double drive-in garage. Attractive fenced back yard, patio and sundeck. See this for sure at $27,000. Please call Mr. W. O. Cameron today at 388-5555.

SEE 3329 KINGSLEY
FULL BASE—1,600 SQ. FT.
$11 PER SQ. FT. INCL.
LOT ! ! VALUE PLUS ! !

This home is rewired, copper plumbed, and has package oil heating. The 1967 taxes were $241.82 gross. $5,500 down. $12,000 mortgage available 8½ per cent. $100 per month, or clear title for cash. This is real value at ....$17,500 Exclusive Listing — Inspect today with Mr. W. O. Cameron.

GORGE
RETIRED COUPLES
BACHELOR'S SPECIAL

Cozy. No steps. 3½ roomed older type bungalow. New oil furnace and wiring. Just come on the market $8,250. Have another one same place if large home required. J. M. TAYLOR, 388-5555.

OPEN HOUSE
SAT., SUN., 2-5

$900 down. Brand-new 3-bedroom, basement paint it your self and save. 2301 Bel-Aire. Drive out Trans-Canada Highway, turn right at Millstream, right on Hoy Lake Rd. to Bel-Aire.

150 HOUSES FOR SALE

BOORMAN
INVESTMENT CO. LTD.
1111 Government St.

DRIVE BY
3874 CEDAR HILL
X ROAD

2-3 acre plus 2-bedroom home. Large living room. Cab. electric kitchen with eating area. Utility room. Partial basement. OO package heating. Fruit trees.
Asking only $16,500
To view please call
DELMAR HOEGI
386-7521 or res. 382-1048

VALUE PLUS
$13,650

Drive by 982 Kenneth St. (just off North Quadra). This home is situated on a large sewered lot in a lovely residential district beside the bus line. There are two bedrooms. LR with fireplace, DR, oak floors, full basement, and auto. oil heat. Do not disturb owners.
IAN A. BOORMAN
386-7521 anytime

CARPENTER
INVESTORS

Or anyone looking for a good buy, we have an older 4 bedroom home with 2 separate lots. Living room, dining room, electric cabinet kitchen. Already installed is NEW OOM furnace, new duroid roof, new wiring. Price with extra lot
$13,500
To view call
DERRICK AURINGER
386-7521 or res. 478-3620

BABY RANCHER
IMMACULATE

Near Thetis Lake this 2-bedroom home is quite spacious and modern. For instance the living room is 20x14, there is a large family type kitchen — dining area and a plumbed utility. Attached carport and ¼ acre lot ideal for gardening.
Only $13,995 — Terms
PHIL SIMPSON, 386-7521

AWAY FROM THE
CROWD YET NOT
FAR OUT
$22,800

A modern bungalow with truly beautiful grounds full of shrubs and trees and a minimum of neighbors. A lovely view from the long windows in the spacious living room. Step out of the dining room onto a large private sundeck. 2 good bedrooms on main floor with another and a large rec. room in the full basement. Just new on the market this one is well worth your inspection.
Phone MRS. PEPE BROWNE, 386-7521 anytime.

VALUE
VALUE
VALUE

Completely refinished modern home. Looks like new. Features: new elec. Cab. kitchen with eating area, 11x16 dining room, large living room with fireplace. 3 good sized bedrooms. 4-PCE. VAN. BATH. Also there is a full basement with 12x20 recreation room. Large lot, OOM heat.
Price $22,950
TERMS
CALL DERRICK AURINGER, 386-7521 or res. 478-3620

BLENKINSOP
TATTERSAL AREA
EXCLUSIVE

Let me show you this modern split level home situated in a quiet treed area and consisting of through hall, planter at entrance to the living room (Dutch fireplace) dining room, kitchen with table area, three bedrooms and bathroom on the upper level, partial basement with rec. room space and laundry area. Drive-in garage. Back garden mostly rock creating minimum maintenance.
Price $23,950
To view
STAN CORNISH
386-7521 anytime or res. 382-5078

CHARMINGLY
DIFFERENT

In design and decor, this year old 3-bedroom home will satisfy your yen for quality and comfort. Some features are the white brick and slate raised hearth fireplace and feature wall in the living room, the color-matched built-in range, the spacious sundeck, de luxe bath; and oversize cupboards. A full basement with partly furnished fourth bedroom, roughed-in rumpus and plumbing and an attractive treed lot on a quiet cul-de-sac complete the picture.
Asking $24,500
PHIL SIMPSON, 386-7521

EXCLUSIVE AND
EXCEPTIONAL!
205' FRONTAGE

Partly treed corner lot. 13,826 sq. ft. 3-year-old, tri-level, pale grey stucco home with natural wood trim, hand-cut shake roof, leaded windows, double carport including workshop and covered parking for boat. Inside, you will find 1,250 sq. ft. of pleasant living area reflecting a high degree of quality and good taste. Cathedral entrance (slate floor), 3 bedrooms, large living room with sandstone fireplace, bay window and 10x9 dining area leading to secluded patio. Delightful kitchen with suspended mahogany cabinets has breakfast area, de luxe vanity panelled bathroom. The large family room plus utility and second bathroom are at entrance level. See all this and more and thrill at the prospect of ownership! Heated by electricity and located in Cabwood's own special area of lovely homes. Priced to see QUICKLY at
$27,950
Call (Mrs.) WINIFRED KNOX 386-7521 or 388-6265 eves.

WILLOWS
UPLANDS SLOPE

GRACIOUS, IT'S SPACIOUS!! Not the home for a large family but one that is roomy, long and low, with 1,350 sq. ft. designed to give space to every room. For instance the living room is 18x22 and the dining room is 12x14. The kitchen is large, with floor to ceiling windows overlooking the attractive garden and patio. The extra large bathroom has a dressing room en suite. Two good-size bedrooms complete this special home. Full basement, of course, plus extra washroom. Everything in top condition. If it's space you crave see us at
$30,000
ERIC GRAHAM
386-7521 anytime

BASTION SQUARE
PROPERTIES
Of Victoria Ltd.
24-Hour Service
50 BASTION SQUARE 388-4294

OLYMPIC VIEW
ACREAGE
42 ACRES $42,000
ILL-HEALTH FORCES SALE

Well equipped farm, barn and other outbuildings, with 30-ton freezer. High level land, no lava rock. 22 acres cleared, another 46 acres adjoining at $12,000.

TRY YOUR OFFERS
TO VIEW, CALL
H. F. WILLIAMS, 388-4294
Anytime

150 HOUSES FOR SALE

HARRY
FOSTER
LTD.

Opposite "The Bay"
1732 Douglas 382-2101

EXCLUSIVE
REVENUE PLUS
3 ACRES
WITH
6-ROOM BUNGALOW
4-ROOM BUNGALOW
3-ROOM BUNGALOW
3-ROOM BUNGALOW
SIDE BY SIDE
DUPLEX
AND
WATERFRONT COTTAGE

ALL BUNGALOWS IN EXCELLENT SHAPE
A CHOICE INVESTMENT
PRICE $52,500
GOOD TERMS CAN BE ARRANGED
(WILL CONSIDER PROPERTY IN TRADE)
PLEASE CALL . . .
G. MARSHALL 479-2725
OR L. WRIGHT 479-2158
OFFICE 382-2101

CENTRAL PARK
4 BEDROOMS
2 SETS PLUMBING
ONLY $16,950

This lovely two storey home is offered for sale at the very reasonable price of $16,950. Property is Clear Title. Has a Timkin OOM furnace in full basement. For further information and to view, call Gordon Marshall, 382-2101, or 479-2725

DON'T GET CRUSHED
IN THE RUSH

To buy this 3-BEDROOM COTTAGE on ½ ACRE of Beautifully Treed land at 656 HOY LAKE ROAD, off Millstream Rd. in Langford. Can be VLA or present tenants will remain, giving purchaser an income.
TRY . . . $8,000 (with terms)
C. J. Harrington, 382-2101, 382-3846

O-A-K B-A-Y NORTH
$17,950
Best Location — De Luxe Home

• • • •

COZY COTTAGE
IN THE GORGE
$8,500

4 rooms and bath. Nice lot. Mr. CLARKE for addresses 477-6810, 382-2101

A. BERNARD & CO. LTD.
FORT AND BROAD STREETS
384-9335
DAY OR NIGHT

3 BEDROOMS PLUS
HIGH LOCATION
DRIVE BY
1690 STANHOPE PLACE

UNOBSTRUCTED VIEWS of surrounding district from this 1,450 sq. ft. home in SHELBOURNE-RICHMOND AREA. Large living room with granite fireplace, separate guest size dining room, bright electric kitchen with adjoining sunroom and 2 bedrooms on main floor. Basement has 3 smaller rooms and rec. room and heating is oil hot water. Situated on large lot on quiet street amongst nice homes. Priced for quick sale at
$21,000
Mr. Belcher. 384-9335, 382-2848 res.

BURNSIDE
VIEW ROYAL

Four bedrooms, full basement, white stucco bungalow. Living room and dining room, cabinet electric kitchen, 3-pce. bathroom. NET TAXES $1.00. With $3,000 down, this home can be sold for the low price of
$11,500
Mr. Okker. 384-9335, 478-4501 res.

ESQUIMALT
CLOSE TO NADEN

This modern 1-bedroom stucco bungalow consists of 14x17 living room with fireplace, good sized cabinet electric kitchen, 3-pce. bathroom. In the full high basement is a finished 10x12 heated bedroom, room for an extra 12x12 bedroom, automatic oil heat and electric hot water tank. Plumbed for washer and dryer.
$12,900
Mr. Okker. 384-9335, res. 478-4501

CHARACTER PLUS
3 BEDROOMS

SPACIOUS 3-BEDROOM HOME WITH CHARACTER and situated on a nicely treed lot in HIGH GORGE district. Large living room, separate dining room with beamed ceiling and built-in buffet. Bright family-sized kitchen with plenty of dining area. Full basement, auto. oil heat and in immaculate condition throughout. Owner transferred and priced for quick sale with reasonable terms at
$15,700
Mr. Belcher, 384-9335, 382-2848

F. N. CABELDU LTD.
1212 Broad Street 388-7174
Established since 1900

OAK BAY

For those who seek something extra special in a lovely home, in a much sought after location. Beautiful living room, approximately 16x28, guest sized dining room, 3 bedrooms, 2 bathrooms, family kitchen, full basement with oil H.A. heat, double garage. Fruit trees, top condition.
Price $30,000.00
R. F. HARRIS. 388-7174 or 477-3080

COSY 2-BEDROOM STUCCO HOME, OIL HEATING, BASEMENT, NEW MAHOGANY KITCHEN CABINETS. HANDY TO EVERYTHING. YOU ARE WELCOME TO DRIVE BY 320 DAVIDA ST. (JUST OFF TILLICUM RD.), BUT PLEASE DO NO DISTURB THE OCCUPANTS. $13,900. CALL DON TREGEAR TO SEE INSIDE 477-1859 ANYTIME. UNIVERSITY REALTY LTD.

CITY—NEAT AND CLEAN, 4 B.R. bungalow, lg. kitchen, full bsmt., stucco exterior. Only $13,500! MRS. FRASER
COLONY REALTY LTD. 386-3231

150 HOUSES FOR SALE

J. H.
WHITTOME
& CO. LIMITED
EST. 1886
Victoria-Duncan-Chemainus
708 FORT STREET

• • • •

DENMAN ST.

Low down payment possible on this older, 2-bedroom, basement home. Oil-o-matic furnace. Asking $12,600. Quick possession possible Phone JOYCE MILLER, 388-4271 or 477-6161.

• • • •

ESQUIMALT
$13,000

This no-basement home is ideally located only ½ block from the ocean. The living room is 15x13, a large family kitchen, 3 bedrooms. OOM furnace ¼ stucco exterior, close to bus and shopping.

JOE MANTON 388-4271

• • • •

CADBORO BAY

This 3-year-old home amongst the trees was architecturally designed and custom built. It has 1400 sq. ft. of luxury living. Living room is 18x20 with oak-planked floors and old brick fireplace with copper hood. 3 bedrooms. Master bedroom has 2-pce. bathroom. A rec. room with bar. Double carport, shake roof. Expensive accessories including dishwasher, wall freezer-fridge, double oven range with rotisserie, garburator. Asking $36,000.

EDWIN NYLVEK
477-2301 388-4271

• • • •

UNIVERSITY AREA

Excellent family home, 3 bedrooms (master en suite). Spacious living room with fireplace and L-shaped dining room, cabinet electric kitchen with built-in dishwasher and eating area. Sundeck off. Full basement; plumbed roughed-in and room for further expansion. Easy to maintain lot. Price $32,500. BRUCE McILROY at 388-4271.

• • • • •

LANGFORD
$16,800

Entering the front door we feel the luxury of the wall to wall carpet in the 18x23 living room with feature wall and cheery fireplace, a 10x10 dining room, electric kitchen with plenty of cupboard space. Off the kitchen is a utility room with washer and dryer. Along the carpeted hall is 3 bedrooms and 4-pce bathroom. This no-step home is on a large lot and there is a double garage and workshop.

JOE MANTON, 388-4271

• • • •

LANGFORD $7,900

$4,000 will handle this 2-bedrm., no basement, cabinet gas kitchen. 12x15 living rm. Lot 75x210. Located close to school, shops and bus. To view call STAN SAGE 384-4347.

• • • • •

OVERLOOKING ALLBAY
and TSEHUM HARBOUR

This newer home has 3 bedrms., full basement, large carport with sundeck, OOM heat. Near Van Isle Marina. $22,500 with low cash payment.

GEORGE HOWARD
388-4271 656-2976

• • • • •

COAL POINT
UNSURPASSED VIEWS OF SALT SPRING AND SATELLITE CHANNEL

Most attractive waterfront location. Cosy is the word for this charming 2-BR cottage with den, long LR with picture window, and a really nice fireplace. Pleasant patio, paved driveway, landscaped lot with tall trees. $26,500 with reasonable cash payment.

GEORGE HOWARD
388-4271 656-2976

• • • • •

WALK TO WORK
HIGH ON A HILL
AMONGST THE OAKS
INSIDE 1½ MI. CIRCLE
Up to 3-4-5 BRs — 2 Baths

Really, you owe it to yourself to see this lovely family home. It is brilliant, so exhilarating and so versatile as you can choose the room usage. The living room is large with inside raised hearth fireplace — looks out over winding driveways, shrubs and lawns. From the dining room you step through glass doors onto a lovely sundeck and look over to Port Angeles. This area of the city seems destined to remain untouched and Terrace Avenue is unique — just drive along it once and see! The above-ground basement is most professionally finished with large family room and picture window, 2 rooms for bedroom and sewing plus enclosed utility room. Only 6 years old, this is about $4,000 below replacement. Asking $32,900 with easy financing available. Oh! gosh, forgot all about the cute kitchen with inside of brick, and pretty wallpapering — you must see it! FRANK WILLS and WILF DAVIS, 388-4271.

OPEN WEEKEND

AFTERNOONS—2 TO 5 P.M.
EVENINGS—7:30 TO 9:30

UNDER FLOODLIGHTS
4121 HOLLAND AVE.
BRAND NEW—$16,450 F.P.

For sale by the builders: WITH A 100 PER CENT MONEY-BACK GUARANTEE!!!! Don't fail to see this fine 3-bedroom Tudor (non-basement) bungalow with a sweeping view of Strawberry Vale. Located right on the bus-line and only a block to school. Down payment of $2,500 and monthly payments are $119 per month!! Full price of $16,450 includes blacktop drive and all legal fees. Mr. Jones in attendance, 385-2226.

UNIVERSAL BUILDERS
385-2226 1469 Beach Drive
100 per cent Satisfaction guaranteed . . . or your money refunded"

ESQUIMALT

Cute 2-bedroom stucco home, suitable for retired couple or newlyweds. All fenced yard, greenhouse, nice garden, attached garage. Only $14,500 Good terms. JAY ROGERS 385-0741, res. 477-4569.

OAK BAY BORDER

Large family home or duplex. Top condition throughout. Main floor has extra large kitchen, cosy living room, one bedroom and 3-piece bath. Upstairs consists of kitchen, 4 bedrooms and 3-piece bath. Full basement has bedroom, rumpus area with fireplace. Two-piece bath. New furnace, new wiring, copper pipe, new roof and stucco. See his for sure. Asking $34,500. JAY ROGERS, 385-0741, res. 477-4569.

J. A. HENDERSON REALTY LTD.

DICKIE AGENCIES LTD.
818 FORT ST. 383-4312

$16,000 OAK BAY $16,000

Older 3-bedroom home. living Rm and Dining Rm. Full basement. Nr. Stores and Transportation. To view call ROSE Chope. 383-0026 or 383-4312.
$15,000 FAIRFIELD $15,000
Up and down Duplex. Nr. Stores and Transportation. To view call ROSE Chope 383-0026 or 383-4312.

3-BEDROOM, ADDITIONAL BEDroom in basement, oil-o-matic heating, drive-in garage, close to schools, $18,900. Large down payment with remaining mortgage at 6 per cent. Principals only. 384-8595.

150 HOUSES FOR SALE

COLONY REALTY
386-3231
1800
BLANSHARD

BURNSIDE-TILLICUM
OWNER TRANSFERRED
MUST SELL - $14,500

Four bedrooms or 3 and a den with fireplace—large living room with fireplace and panelled walls —large electric kitchen — full basement with part finished rumpus room and OOM heat. A-1 condition throughout. RAY HENDRICK, 386-3231; eves. 478-1380.

OAK BAY
2 BDRMS PLUS
$17,200

This lovely house has been completely renovated. Large living room with raised hearth fireplace—electric cabinet kitchen with panelled walls—utility room plumbed for washer—has double sinks—patio area in back yard—concrete driveway to separate garage. Immaculate in and out. RAY HENDRICK, 386-3231 or eves. 478-1380.

NEW BURNSIDE
DISTRICT

1,350 sq. ft., 3-bdrm., sparkling white. "Contemporary Home." 3 years old. 30x14' in-line living and dining rm. with FP and golden oak floors. Cab. elec. kitchen with breakfast nook. Full cement basement with good development potential for the busy family. Located on a large 70'180' landscaped lot. All at $22,700 with 6¼ per cent NHA loan. To view call now. "JOHNNIE" WALKER, 386-3231 or eve. 384-0943.

JAMES BAY

2 5x8 DUPLEXES: each suite has living room with FP, 2 bedrooms, kitchen, bathroom and basement. $27,000 with $4,000 dn. EARL McLACHLAN, 386-3231 or 386-3231.

GORDON HEAD

1,400 sq. ft. of beauty, and a seaview too! 3-BR, 2 baths, lge. sundeck, yummy kitchen with range, dishwasher and disposal incl. Full high bsmt. for development, 2-car garage. A home to be proud of. Asking $34,500. MRS. FRASER, 477-1411.

OAK BAY

Spacious 8-room family home or revenue, 4 bedrooms, 2 bathrooms, full basement, double lot, near the village. $28,500. MRS. FRASER, 477-1411.

NR. ST. JOSEPH'S
2 BEDROOMS $14,500
NEW LISTING

A neat stucco bungalow close to the hospital. Very clean and ready to move into. Attractive living room with fireplace, bright kitchen. Partial basement. Terms to be arranged. Call BETTY SILVER, 386-3231 or 385-2085.

ESQUIMALT
2 BEDROOMS
$11,950

This well-kept house has a half cement basement with OOM heat and utility area. Large fenced yard with workshop and fruit trees. Good terms. Call now. RAY HEADRICK, 386-3231; eve. 478-1380.

D. F. H.
D. F. HANLEY
AGENCIES LTD.
2380 DOUGLAS STREET
386-7761
24-HOUR SERVICE

— — — D. F. H. — — —

OAKLANDS
FAMILY HOME

1300 square feet on the main floor includes living room with fireplace, 12x13 dining room, big bright kitchen. 4-pce. bathroom and three bedrooms.
Upstairs is all insulated, wired and windowed ready for finishing another outside bedroom.
The full basement is high and dry. — space for a rec. room — New oil furnace, two car garage as well. ASKING: $16,700. CALL: 386-7761 anytime, ask for: ALICE MOORE, Res: 382-3280.

— — — D. F. H. — — —

FAIRFIELD
4 BEDROOMS

Spacious stucco family home. Large living room with fireplace. Spacious dining or family room. Huge master bedroom.
Three big bedrooms up and bath. Full basement with drive-in garage. Small lot. Low taxes. Price: $12,200. SUBSTANTIAL DOWN PAYMENT REQUIRED.
CALL: TERRY MANN
386-7761 or Res. 386-0477

— — — D. F. H. — — —

VICTORIA
REALTY
LTD.
716 View 382-8146

VIEW — NEAR THE SEA
6 PER CENT MORTGAGE

Living room with F.P., 2 bdrms. and bath off centre hall. Cab. elec. kit and dining area. Full bsmt. partially processed. OOM htg., lge. Dr.-in garage. Lot 100x120 Low taxes. Low int. rate. Asking $22,800. To view call Carl Phipps, 385-1107 or 382-8146.

HIGH QUADRA

Here is real beauty, only 6 years old, in immaculate condition. Built under NHA specifications with a large 6¼ per cent mortgage — payment of only $119 P.I.T. Consists of large living room with a good view, raised hearth fireplace, dining room, modern bright kitchen with eating area, 2 cheery bedrooms, recreation room, full high basement. Situated on a quiet cul-de-sac. Full price only $24,950. Call Harold Ware office 382-8146 or res. 382-1481.

JUBILEE AREA
3 Bedrooms
Living Room, Dining Room
Oil Heat.
Price $13,300.
CENTRAL PARK
6 Spacious Rooms
Full Basement Oil Heat
Price $14,900.
ESQUIMALT
Delightful 2-Bedroom Modern Bungalow. Spacious living room, cabinet kitchen with dining area. Attached garage. Oil heat.
Price $14,500.
The above homes have been modernized and may be bought with low down payment. Phone
C. H. HOLLAND REAL ESTATE
620 View, 385-0824 or 384-7659

GORDON HEAD

$23,500. Fine home with lovely seaview. Large living room and dining-room. Super kitchen with de luxe Tappan stove, Tappan dishwasher and spacious eating area. 3-bedrooms. Elegant 3-piece bathroom. Fully tiled shower room opposite master bedroom. 22x24 sundeck-patio. 2 car garage. Basement roughed in for 2 rooms, plus 28 ft. recreation room. Easy terms 384-3837 anytime. S. Hargrave Realtor.

150 HOUSES FOR SALE

P. R. BROWN & SONS LTD.
762 Fort Street 385-3435

• • • • • • • •

No. 1
HIGH ROCKLAND AREA
3 BEDROOMS

This charming 8-year-old bungalow, situated in most desirable district, offers comfort and space and will appeal to the most discriminating. Appearance both inside and outside like new. Entrance and through hall, living room 21x16, dining room 13x12. Kitchen is large with wall oven and counter top range and a host of cabinets, truly a beauty, with adjacent utility room piped for washer and dryer. There are 3 bedrooms (master en suite), 3 bathrooms, large finished rec. room and space for extra bedroom. Nicely landscaped and secluded garden with patio, fish pool, fruit trees. Price $33,500.

No. 2
HIGH ROCKLAND AREA
5 BEDROOMS

Beautiful older home! 10 spacious rooms, 3 bathrooms, recreation room with fireplace. Large garden. 2-car garage, extra parking. $45,000.

For either of above properties please call
MR. HOLMS, 385-3435, 384-1005

• • • • • • • •

GRACE AND BEAUTY
PANORAMIC VIEWS

2,100 ft. of living space in this two-level granite and stucco home. Lower floor has 2 bedrooms, recreation room, bathroom and furnace room. Carpeted stairs to living room with raised fireplace, large dining room, white and gold kitchen with patio. 2 bedrooms and 2 bathrooms. Overlooking Victoria and with magnificent views of sea and mountains. Less than one year of age and below cost at $34,500. Clear title and can be financed easily.

GEORGE S. LEE
Home 478-1903 Office 385-3435

• • • • • • • •

High Glanford
6 Per Cent Mortgage

9 YEARS OLD. THIS 3-BEDROOM, FULL BASEMENT, STUCCOED HOME IS SITUATED ON A QUIET CUL-DE-SAC. EXCELLENT 20x18 SEPARATE WORKSHOP FOR THE HANDYMAN.

$19,300
EXCLUSIVE WITH
MRS. CHAWORTH-MUSTERS
385-3435

• • • • • • • •

SWAN LAKE
$17,000

A comfortable 3-bedroom home with a large living room and dining room. Family size electric kitchen. Full basement and automatic oil heat. Large lot. Taxes only $167.25 gross.

J. P. H. EVANS
Res. 477-4452 Bus. 385-3435

• • • • • • • •

BEAUTIFUL HOME
IN THE COUNTRY

Long stucco ranch style home with 3 large bedrooms, living room 21x13 ft. with fireplace, central hall, lovely large kitchen and dining area, alcove for washer and dryer. Large garage across breezeway. Furnace room with OOM hot air heat. Secluded garden. Taxes $171. Asking $16,800 with cash to mortgage at 7 per cent for $6,000. Payments $61.62 per month.

GEORGE S. LEE
Home 478-1903 Office 385-3435

• • • • • • • •

CENTRAL OAK BAY

Very convenient location, immediate possession, 2 or 3-bedroom bungalow. In-line living room, dining room, gleaming oak floors throughout, brand new kitchen, vanity bath. Full basement with utility area, OOM furnace, 100-amp service. Low taxes.

Price $15,900. No drive-bys.
C. Warren, 384-9798, 385-3435

• • • • • • • •

Retirement Gem
$12,900

SPICK AND SPAN
TWO-BEDROOM STUCCO BUNGALOW WITH COSY FIREPLACE ON CABLEVISION.
OOM — GARAGE
CLOSE TO SHOPS
MRS. CHAWORTH-MUSTERS
385-3435

• • • • • • • •

EAST SOOKE
3.67 ACRES

Treed parklike property with a 2-room cottage. There is an excellent beach adjacent to the property. Asking $11,500. Good terms.

J. P. H. EVANS
Res. 477-4452 Bus. 385-3435

• • • • • • • •

P. R. Brown and Sons have mortgage money always available. Preferred rates.

RITHET AGENCIES LIMITED

DRIVE BY
2016 FERNWOOD

Really good lower-priced home of five good-sized rooms, and good dry basement. Heavy wiring, main floor utility. Everything very clean. Could be low down payment. Asking $9,350.

FRED CAMPBELL
382-4251 ANYTIME

SELDOM A CHANCE
LIKE THIS

Too early to smell spring but our well laid out garden will be a profusion of color in flowers, lawns, plants and trees so very soon. What a delightful setting for this Oak Bay charmer, cumprises, good sized living room with fireplace, guest dining room, attractive and newly decorated modern kitchen. One twin, one single bedroom, full basement and drive-in. Why not make your appointment to see this beauty soon? $16,850.

FRED CAMPBELL
382-4251 ANYTIME

PANORAMIC VIEW

— Excellent residential area
— 360 degree views
— Large lot offers privacy
— 5 bedrooms, 2 bathrooms
— Spotless condition
— Large 6% per cent mortgage

This fine property offered for sale at $39,500. For further information and appointments to view call
MARK ZABEL at 382-4251

COLONIAL BEAUTY
Four Good Bedrooms
Two and Half Bathrooms
Rockland Area
$33,500

Outside the good design will please your eyes. Inside the lovely proportions of the rooms will warm your heart. A house for gracious living, with two fireplaces, a welcoming entrance hall and a splendid staircase. You must see this if your family deserves a real home with nine good rooms. Fantastic financing is available too!

Charles Giddy 388-7111
LANSDOWNE AGENCIES

SEA AND TREES

LOVELY VIEWS from this exquisite Cottage, SWARTZ BAY, 5 min. to Ferry. Architecturally Designed, 3 yrs. old, artistic, immaculate. Superb Construction. A DELIGHTFUL HOME PRICED LOW FOR IMMEDIATE SALE. $10,000 Down, $18,500. McCANDLESS REALTY, 890 Fort, 383-6111, Eve's 384-5655 or 382-0870.

150 HOUSES FOR SALE

BROWN BROS. AGENCIES LTD.
1125 Blanshard St.
385-8771 anytime

VIEW ROYAL

Drive by 324 Old Island Highway (Corner of Jedburgh and Old Island Highway). This comfortable 2-bedroom bungalow also contains nice living room with brick fireplace, large electric kitchen, 4-piece bathroom and a full basement with OOM heat and drive-in garage. The Full Price for this multiple listing is just $13,950. Please call Ted Graves at 385-8771. Brown Bros. Agencies Ltd.

RETIREMENT HOME
NEAR CEDAR HILL
GOLF COURSE

Four rooms, living room with open fireplace, 2 bedrooms, most attractive kitchen with many cupboards, wired for electric range which is included. HOT WATER HEATING, attached garage, large variety of fruit trees. Low taxes, close to bus, stores and short walk to golf course. Excellent value. Price with terms $14,900. EXCLUSIVE LISTING. Please call Mr. Lawson, 385-8771 anytime.

SIDNEY

Nice retirement home or home for young married couple, on level lot with garage, fruit trees — fenced — 2 blocks to ocean — one block from main street — a real buy at $8,100. Please contact Milt Yoachim at 385-8771.

891 CLOVERDALE AVE.
SPACIOUS FAMILY HOME
DO NOT DISTURB OWNER

Only on the market because of transfer. Spacious 8-year-old 3-bedroom stucco home. Living room 23x14, dining room, 13x11. Family size cab. elec. kitchen, 4-pce. vanity bathroom. With new living room and dining room carpets included. PLUS full high basement full developed — panelled bedroom — rumpus room with built-in TV. Set up for washer and dryer. Storage cupboards for everything. Priced at $22,500. Phone for appt. to view. EXCLUSIVE with Mr. Pearce, 385-8771, bus. 386-3808 res.

GORDON HEAD

Over ½ acre. Terrific opportunity, this 18-year-old 3-bedroom bungalow has living room with fireplace and separate dining room, cabinet kitchen. Fruit trees, evergreens, separate garage. $15,900 with terms. EXCLUSIVE. Call Mr. Lawson or Mr. Rickard anytime at 385-8771.

BRENTWOOD BAY

Two small home on single 90'x150' lot — 150 yards to marina — view — zoned commercial — revenue $90 per month — adjacent 60'x150' lot available. $12,000. EXCLUSIVE LISTING. Please call Milt Yoachim, 385-8771 anytime.

JOHNSTON & CO. LTD.
Realtors
Established 1903
1206 Broad Street 385-2471

WATERFRONT
CORDOVA BAY

—Beautiful Tudor exterior
—3 Bedrooms
—Artistically designed
—Only $24,800

P.S.: There is also a 2-bedroom cottage.
Call COLIN MUNRO, 385-2471 anytime.

UNIVERSITY
GORDON HEAD
MT. DOUGLAS

8 years old. 1,200 sq. ft. 19'x13' LR with fireplace. Dining room, thru hall, 3 bedrooms. Utility room (large), full basement with rec. room (12'x30'). Drive-in garage. Priced at $22,900. Fully landscaped. Call JIM HARRIS, 385-2471 or Res. 477-2484.

SxS DUPLEX
FAIRFIELD

Modern, well constructed, 2-bedroom suites, 20' LR. Full basement, drive-in garages. Hook-ups for W and D. Stucco exterior. Near Hollywood Park. Asking $27,900. Call LEO VANDYK, 385-2471 anytime.

SHELBOURNE-
UNIVERSITY AREA

Over 1,100 sq. ft. of luxurious living. 3 bedrooms on main floor and 1 down in fully developed basement. Attractive double doors to entry and thru hall. Appealing "L" shaped living-dining area. Drive-in garage. Landscaped. $24,900. Call JIM HARRIS, 385-2471 or Res. 477-2484.

SNOW WHITE
BUNGALOW
MOUNT VIEW
$16,500

RETIREMENT SPECIAL — 2-bedroom white stucco bungalow on BUS LINE. Thru hall plan, newly decorated, immaculate, cabinet electric kitchen, dining rm., living room with fireplace. Full high basement. New OOM heat, wiring and duroid roof. Plumbed for washer, dryer, separate garage. Landscaped with many fruit trees and shrubs. Close to shopping and all services, just 10 minutes from town. I would recommend this to my mother and dad when they retire. Call BILL McCULLOCH, 385-2471 anytime.

CLARKE & WALLACE
REALTY LTD.
620 Broughton St. 385-8794
Across from Eaton's Car Park

LEGAL DUPLEX
REDUCED TO SELL

OR IDEAL family home in A-1 shape, with 7 rooms plus. Full high basement with OOM heat. 2 vanity baths, one four piece. 100 amp. servcie and copper plumbing. Clear title, try your cash down. To view please call Mr. Dyer, 385-8794 anytime.

GORGE-ADMIRALS

Excellent 2-bedroom cottage. Warm and cozy for retired people. Beautiful lge. level lot 77x136. Should be of interest to BUILDERS AND CONTRACTORS. Only $8,500. C. Baird, 385-8794 anytime.

NEW FOR YOU

3 bedroom, 1½ baths, large living room, dining room with sundeck, bright kitchen. Full high basement with rec. area. $25,500. K. Wright, 382-9409 or 385-8794.

DUPLEX
U Very
P Choice
L Location
E
X $20,550

1277 Downham Place (off Blenkinsop near Cedar Hill Cross Road) Brand new with 3 bedrooms in each unit. Located in a quiet cul-de-sac on a very attractive lot, with plenty of trees.

Day or evening call
CHARLES MORRIS, 384-4224
or
REESON AND PINCH HOMES
477-6066

3 or 4 BEDROOMS
$9,900

Older home in the city in need of repairs. 1600 sq. ft., ideal for revenue. New oil furnace, new wiring, new H.W. tank.
Ettema Realty, 1802 Cook, 383-7115

150 HOUSES FOR SALE

HAGAR AND SWAYNE LTD.
619 Yates Street 384-0531

GORDON HEAD
3 BEDROOMS
QUICK POSSESSION
$24,900

Situated on 1½ acres in future subdivision — comfortable home in top condition — full basement — drive-in garage — close to all schools and university.

J. C. ALLAN
384-0531

MODERNISTIC!
IMMACULATE!
$16,900!

This two-bedroom stucco home is in tip-top condition and will delight fastidious people. Large living room with fireplace — adjoining dining — two large bedrooms — centre hall — adorable kitchen — OOM heating — separate garage — in a good area. Only $16,900 with excellent terms.

GLADYCE McLURE
384-0531

UNIQUE!
SIDNEY!
$19,900

A home to be proud of — distinctively different close to the ocean. Wall-to-wall carpeting in dining room and living room which has a feature wall with fireplace — electric cabinet kitchen — a winding stairway to three bedrooms — separate laundry room — OOM heating — drive-in garage. To view this home of character please call:

GLADYCE McLURE
384-0531

FAMILY HOME
FOUR BEDROOMS
$17,700

This is a spacious home — ideal for a growing family — close to schools — shops — transportation. A 25-foot living room with fireplace has a view window overlooking the twinkling lights of the city — large kitchen with dinette off — four bedrooms — full basement — drive-in garage — all this on a lovely 76x170 lot with fruit trees at a reasonable price of $17,700 with terms.

GLADYCE McLURE
384-0531

GORGE PARK
DE LUXE 2-BR. HOME

Here is a luxury view bungalow overlooking the Gorge, must be seen to be appreciated. Wide entry and thru hall, nice large and bright living room with raised slate hearth fireplace, separate dining room and sliding glass doors opening onto a patio with built-in barbeque. Modern compact kitchen with dining area, utility and 2 very large bedrooms. Double carport, ample storage space and closets make this an ideal retirement home for the business executive. Asking $25,000.

MADGE HOLE
DON ROBBINS
382-5369 384-0531 385-7161

T.L.C.N. •
1.55 ACRES
TOWNSEND DRIVE
$15,200

• Tender Loving Care Needed: This home is only 15 years young but has had a hard life. Solidly built, with 4 bedrooms (3 good, 1 small). Living room with fireplace, kitchen with dining area off. OOM heat, carport, no basement. Facts: It requires redecorating in and out, and new roof, but has great potential. Land is nicely treed and rocky out back. This would really suit the handy man with smaller family. About $4-5,000 down would be dandy!

RON SCATTERGOOD
384-0531 478-1974

4 - STAR • • • •
BARGAIN!
UNIVERSITY AREA
$24,900

This home offers value plus for your dollar. Read on and compare! Only 1 year new, (owner transferred) Cathedral entrance with 1,140 square ft. up, with L-shape living and dining rooms, smart fireplace, family sized kitchen, sundeck off, 3 good bedrooms and ceramic tiled 4-pce vanity bath. Lower level is well developed with rumpus room carpeted 4th bedroom, 2 pce vanity bath, storage and workshop area, drive-in garage. Landscaped, quiet street, close to all schools. Assume $15,900 mortgage at 6¾ per cent at $143 P.I.T. Try your down payment. Quick possession.

RON SCATTERGOOD
478-1974 384-0531

HIGH ON A HILL
$16,900

If you are looking for a solid, older 3-bedroom home with sweeping views of water, mountains and the colorful twinkling city lights, we have it. I say "solid", because this is a stone house built to last, and it will. 3 bedrooms, bathrooms on both floors, full basement, pkge. oil heating. A lot of house for the money.

GEORGE BOWES
385-5055 385-9741
J. A. HENDERSON REALTY LTD.

150 HOUSES FOR SALE

ISLAND HOMES LTD.
2504 Douglas St. 386-7545

TRADE YOUR HOUSE,
LOT OR PAPER
ESQUIMALT
BRAND NEW

De luxe 2 bedrm. no-bsmt. home corner lot. This is an exceptional floor plan that includes L-shaped living rm. with feature wall and FP separate utility rm. wired for washer and dryer, lge. kitchen with loads of cupboards, lge. entrance hall, 4-pce. bathroom. For further details contact Grant MacFarlane, 386-7545.

CORDOVA BAY
TERRIFIC VIEWS
4 BEDROOMS
2 BATHS

Attractive 5-yr.-old home with commanding view of Georgia Strait, extensive panelling thru-out, lovely living rm. with floor to ceiling fireplace, choice kitchen with dble. sliding glass doors to lge. sundeck. 3 excellent bdrms. on main floor with lge. vanity bath. 4th bedrm., 2-pce. bath and rec. room, with fireplace, on lower level, all with view windows. Only $26,000 with $6,000 dn. and good financing. Phone Morris Lund, 386-7545 anytime.

TREES
BRAND NEW
SIX RMS. PLUS

Just a little way out and a short quick drive to the city. Nice big treed lots handy to all conveniences. "L" plan living room and dining room, cabinet kitchen and dining area, 3 good size bedrooms, vanity bath. Full basement, rumpus room area. Terms, trades, mortgages you are receiving payments on, considered in part payment. Choice of three brand-new homes; one with sea view. One suitable for VLA. All with clear title. Price $22,950. Mr. Drew, 386-7545, res. 383-4980.

METCHOSIN
3 BEDRMS. PLUS
LGE. 2 BEDRM. STE.
2 BATHROOMS

Very attractive well planned 2-year-old home, loaded with extra quality and features, situated on superb treed lot in choicest part of district close to both elementary and junior high schools. Wall-to-wall carpet throughout enchanting and spacious living room, family size dining room, truly delightful kitchen with lots of cabinets and counter space and large dinette area. Self-contained suite of approx. 1,000 sq. ft. has living room with fireplace, kitchen with built-in dishwasher, 2 bedrooms and 3-pce. bath. Would rent at least $100 per month. Exceptional value at $28,500, with approx. $9,000 down. Will consider trade. Phone Morris Lund, 386-7545 anytime.

IMMEDIATE POSSESSION
3 (OR MORE) BEDRMS
TWO BATHROOMS

Only 1 yr. old and ready to move into. Situated on a quiet cul-de-sac in Colwood. Feature fireplace, wood panelling, sundeck. A good buy at $21,900 (try your down payment). Trades, paper, etc. considered. Phone Jim Ranson and he'll give you the address. 479-5910, 386-7545.

JUBILEE HOSPITAL

Here's a beautiful 2-bedroom, no-basement rancher (stucco). Approx. 1,000 sq. ft., oak floors, fireplace. Terrific space-saving kitchen (stove included). Dining room, vanity bathroom, attached drive-in garage. Shady oak trees on smaller, fenced lot. Only 4 blocks to hospital. Bus at door. $14,900 (clear title). Call Mr. Ranson 386-7545, 479-5910.

ESQUIMALT
WAR-TIME HOME
$11,200 ($750 DN)

Finance through C.M.H.C. and pay 105 P.I.T. This house has had a family dining room and utility added on and new wood siding installed. Basement with conversion oil furnace. On dead-end street situated high with a view of golf course. Call Mr. Ranson, 386-7545, 479-5910.

BYRON PRICE
& ASSOCIATES LTD.
1314 Quadra Street

FIVE TOP VALUES

1—Swan Lake view. 6-year-old, 2-BR home, ideal starter or retirement, only $13,250.

2—Oak Bay South. A perfect family home. 3 BRs., sep. DR, ultra modern kitchen, full basement, hot water heating, all large rooms. $25,900.

3—Braefoot Rd. Modern 3 BRs, full basement, solidly built, on ½ acre. $28,900.

4—Cordova Bay. Brand new Tudor, 4 BRs. Triple plumbing, separate DR and separate family room. Superlative location, design and workmanship. $47,900.

5—Lot 50x120 on sewerline, off Saanich Rd. with view over Swan Lake. $4,500.

For information and appointments to view any of these prime listings phone

GEORGE BLACKBURN
385-2458 386-0849

V.L.A. V.L.A. V.L.A.
ROYAL OAK

Good sound family home. Plenty of room. Four or five bedrooms. OOM furnace. City water. Not far from Royal Oak business centre. $2,200 cash handle if purchased through V.L.A. Price $15,500. No drive-by address — owner's request. Please make your appointment to view by calling Don Bacon, 385-2458.

COLWOOD AREA
6 YEARS OLD

One of the better built homes in this popular area. Spotless condition and a pleasure to show. Large liv. room, fireplace, dining area, glass doors to sundeck. Attractive kitchen. 2 bdrms. up, full base., with 1 extra bedrm. Nice garden and grounds. $18,900.

LAKE HILL DIST.
10 YEARS OLD

1100 sq. ft., 3-bdrm. home. Convenient location for smaller children, adjoining playground and schoolyard. Good family home. Sound investment. $18,900.

GOLDSTREAM DIST.
3 YEARS OLD

1400 sq. ft. home on 4.5 acres. This is one of the finer 3-bdrm., no basement homes on the market. Very attractive setting with stream and barn. $24,900.
REX W. HUGHES — 479-3576

COLONY REALTY — 386-3231

GLENMANOR PARK
Colwood

Where else can you buy a 3-bedroom home with full basement, drive-in garage, sundeck, vanity bath, fireplace, oak floors, on a treed lot and close to all facilities, for the full price of $19,400? We have 2 homes nearly ready for occupancy. Drive out today and see for yourself. Entrance off Sooke Rd. via Ridley Drive, or phone H. Blake, 478-1272 anytime.

OLYMPIC HOMES LTD.
1015 Fort Street

5 LARGE BEDROOMS
2 BATHROOMS
LOVELY CONDITION
$3,000 DOWN
PRICE $19,500.
385-1448 CLIFF SALMOND 477-3626
GARDNER AGENCIES LTD.
890 FORT STREET

DIFFERENT 3-BEDROOM HOME with extra bedroom or den in full high basement. Sunken living room with inline dining-room. Fully landscaped and fenced. Principals. 477-4101.

150 HOUSES FOR SALE

NEWSTEAD REALTY LTD.
1010 Government 382-8117

OAKLANDS AREA
NO STEPS

Two-bedroom, no-basement home, close to buses. Living room has wall-to-wall carpet and walnut panelled feature wall. Bright kitchen. 3-pce. Pembroke bath. Utility room laundry tubs. OOM heating. Near-new roof.

$11,500

For appointment to view call
LEO TONDU
382-8117 or 479-2494

OAK BAY - OAK BAY

Four-BEDROOM TUDOR
6¾ per cent mortgage
3½ years old
$30,500

TWO-BEDROOM RANCHER
Uplands edge
Double car garage
Privacy
$30,000

THREE-BEDROOM NEW MODERN
6¾ per cent mortgage
Bowker Street area
$24,500

They are all lovely homes. Please call for details. The value is here.

MRS. V. ROBERTS
382-8117 or 382-1968

ESQUIMALT
LOW LOW TAXES
9 YEARS OLD
DOUBLE PLUMBING

You would never believe the accommodation this home offers. 30x14 rumpus room with bar and hardwood floors, 2-pce. bath and extra bedroom. All this before I start on the main floor! Spacious living room with fireplace. Family-size kitchen with eating area. Two twin-size bedrooms with double closets. Lots of storage everywhere. Large carport and storage room. This is a clear title home.

$23,500

For more information call
BEVERLEY QUINN
382-8117 or 388-5042

BEAUTIFUL RANCHER
ESQUIMALT
$24,950

Are you searching for a long low rancher, cared for by loving hands fo the past 9 years? Covered breezeway takes you from the large finished double garage to a storage and workshop for Father. Mother will be delighted with the bright spacious utility with lots of cupboards, plus a 5-star kitchen with built-in nook. 12x12 dining room raised hearth fireplace in the 24' living room, plus den or family room, 2 extra large bedrooms with Queen-sized closets, 1½ bathrooms. This dream home is spotlessly clean, exceptionally spacious and bright and among other quality homes. For your appointment to view call

MARY FRASER
382-8117 or 488-5574

P.S.—Terms tailored to your pocket book.

ESQUIMALT
BRAND NEW LISTING
ACT QUICKLY

May I show you this charming stucco 14-year-old no-basement home? Living room with heatilator fireplace, large kitchen with corner windows, 2 bedrooms and utility room. Excellent storage shed on cement slab. Nice minimum-care corner lot.

$13,000

PATRICIA SEDGER
382-8117 or 479-3673

LANSDOWNE/RICHMOND
7¼ PER CENT MTGE.

A quiet residential street. A spacious comfortable family home with 1280 sq. ft on main floor, 14 years old. This home features 3 larger-than-usual bedrooms, living room with fireplace, separate dining room, family room with fireplace. Large lot with driveway curving to back of house. Room for cars, boat, trailer, etc. Call me now.

$22,500

PATRICIA SEDGER
382-8117 or 479-3673

OAK BAY
MOVE RIGHT IN

This brand new listing must certainly be one of the best on today's market. The home itself has been completely redecorated and many additional appointments have been added.

1—Corner lot.
2—Large L.R. with new fireplace and planters.
3—Full basement with OOM heat.
4—Copper piping throughout, plumbed and wired for auto washer and dryer.
5—New cabinet kitchen.
6—Separate dining room.
7—2 large bedrooms on main floor.
8—Cablevision.
and much more.

FULL PRICE $16,950
Terms may be arranged

To view call
RON SEDGER
382-8117 or eves. 479-3673

MEARS & WHYTE
OAK BAY REALTY LTD.
CITY OFFICE
737 FORT STREET

WATERFRONT

Almost attractive location on Portage Inlet with excellent view and boating facilities. Three large bedrooms on main floor with a fourth in basement. 1½ baths, large 30-ft. living room with view. Dining area off modern kitchen with lots of cupboards. Full concrete basement with extra rooms. Oil hot air furnace and drive-in garage. Price $36,000. All reasonable offers considered.

ALSO
WE RECOMMEND

HILL TOP
SEA VIEWS

From Esquimalt's lovely Parklands Drive all rooms and lovely balcony overlook the sea and mountains with distant city lights twinkling in the dark of the evening. Access to balcony by sliding glass doors from large living room. This 2-bedroom and den home offers delightful living to the most particular. Only nine years old and immaculately maintained. Excellent 6 per cent mortgage. Full price $26,250. For particulars and appointment to view call A. A. CHAUVIN, 385-6728 or 383-2528.

MR. FIX-IT.
LANSDOWNE AGENCIES

HAS A SPRING PROJECT FOR SALE IN OAK BAY BEHIND THE TWEED CURTAIN. 800 square feet floor area, handy to a park (cricket, tea and crumpets), shops, buses and schools. Needs only imagination, ingenuity and T.L.C. to restore it as a happy little home. Nicely priced at $10,250. Offers invited. Call 388-7111.

150 HOUSES FOR SALE

KER & STEPHENSON LIMITED
385-3411

Serving Victoria for
Over 60 Years

CLOSE TO UNIVERSITY
IMMEDIATE OCCUPANCY

ATTRACTIVE WELL BUILT SPACIOUS HOME WITH OVER 1,200 SQ. FT. OF GRACIOUS LIVING, IN ITS LAYOUT AND CONDITION, THIS SPARKLING 3-BEDROOM HOME, WITH LARGE LIVING AND DINING ROOM PLUS FAMILY SIZE KITCHEN, UTILITY ROOM AND 30-FT. LONG RUMPUS ROOM AND HIGH BRIGHT BASEMENT IS AN EXCELLENT PURCHASE AT

$22,950

BILL MOORE
382-4119 385-3411

THREE EXCELLENT
PROPERTIES

ONE: An "ultime" home on Ten Mile Point, Cadboro Bay waterfront. Nearly half an acre.

FULL PRICE $55,000

TWO: Beautiful "Town Home" in superb show-gardens. Near Lady Simcoe. Apt. zoned.

Full Price $35,000

THREE: Low-priced 4-suite revenue. Convenient James Bay location near waterfront.

Full Price $23,750

CALL DICK BATEY ON ONE OR ALL FOR VIEWING AND APPOINTMENT

GORDON HEAD
UNIVERSITY AREA
6-ROOMS PLUS

This 1-year-old cathedral entrance home has 3 bedrooms on the main floor plus a fourth bedroom, 2-pce bathroom and a nice rec. room on the lower level. LARGE 6¾ PER CENT MORTGAGE makes this a real buy. On sewer and close to schools.

$24,900
385-3411 Mr. Fatt 383-0586

LOVELY ROCKHEIGHTS
$26,000

Large living room-dining room with raised hearth, bright kitchen, 3 bedrooms and full basement. Only 6 years old — this house is a delight to show. Secondary financing available to reliable purchaser.

ASK FOR MR. HIGGIN or MR. FELTON 383-3411

TWO NEW HOMES
SAN JUAN AREA
$27,250

BUY NOW AND CHOOSE YOUR OWN COLORS

Ready for occupancy by 1st March. Three bedrooms, two bathrooms, full basement. Lovely split level design.

CALL MR. HIGGIN or MR. FELTON 385-3411

THREE NEW LISTINGS
UPLANDS AND
CADBORO BAY

IF you are looking for quality and value in Victoria's prime residential area, one of these homes may be your dream. All three have 3 bedrooms, 2 bathrooms and they range in price from $30,000 to $42,000. Don't delay — don't be disappointed, ask to view now!

MR. HIGGIN or
MR. FELTON

BEAUTIFUL ROCKLAND

SECLUSION — ELEGANCE

A MOST DISTINCTIVE HOME EMBODYING SO MANY FEATURES RARELY OBTAINABLE. PRIVACY IS THE KEY WORD FOR THIS DELIGHTFUL HOME, OFFERING SPACIOUS 21x16 LIVING ROOM AND SEPARATE 13x12 DINING ROOM. IMMACULATE KITCHEN WITH COUNTER TOP, RANGE AND WALL OVEN. EXTRA LARGE MASTER BEDROOM WITH 2-PCE. WASHROOM EN SUITE AND WALK-IN CLOSET. TWO ADDITIONAL GOOD SIZED BEDROOMS PLUS FULLY FINISHED BASEMENT WITH SPLENDID RECREATION ROOM. SUPERB SECLUDED COVERED PATIO OVERLOOKING SWEEPING LAWNS, FRUIT TREES AND NATURAL STONE TERRACE.

$33,500

BILL MOORE
382-4119 385-3411

SOUTH OAK BAY
TWO HANDSOME HOMES
PRICED $37,000 and $39,000

HERE IS VALUE

In older, better-built homes. Each has a view of the sea, 3 bedrooms and in immaculate condition. Double plumbing in one, triple in the other. Rooms are generously proportioned.

Ask to see these now,
They can't last

MR. HIGGIN and
MR. FELTON

MATCHLESS VIEWS
PRESTIGE LOCATION
$75,000

Beautifully planned by a first-class architect to take full advantage of its commanding site, this large family home (5 bedrooms, 3 bathrooms) is located in an ideal spot within short walking distance of school, Uplands Golf Club, the Yacht Club, stores and beach. For an appointment to view or for further details please contact J. H. Ford, 384-1868, or if no reply 385-3411.

Call KER & STEPHENSON LIMITED
680 Broughton Street

"YOU'LL BE GLAD
YOU DID"

J. A. HENDERSON
REALTY LTD.
385-9741 ANYTIME

FERNWOOD

4 bedrooms, large living room, family-size kitchen, separate garage, oil heat. Close to Vic High. $23,500.

WILLIAM ROGERS
385-9741 652-1881

ESQUIMALT

2-bedroom starter or retirement home. Located south of Esquimalt Road close to shops, etc. Most furniture included. See this now — it will sell quickly at $14,500.

JAY ROGERS
385-9741 477-4560

REALCARE
ESTATES LTD.
822 Cormorant St. 388-7733

150 HOUSES FOR SALE

WESTERN
HOMES LTD.
817 FORT STREET

HI QUADRA

6 rooms. 4 Bedrooms. Large liv. room 25x16. Fireplace. Lge. bright Cab. Kit. Lots of cupboards. On Sewers. Full high basement with drive-in garage. Lge. lot, fruit trees, 76x170. Low taxes. Very clean and well laid out. Asking price $17,700. Terms. Stan Hyland, 382-2157, 383-3520.

"OAK BAY"
"4 BEDROOMS"

Located just off Pacific Ave. is this lovely family home — about 35 years young. Five spacious rooms on main floor and two bedrooms upstairs. Full basement. Drive-in garage. OOM furnace. Clear title. Asking Price $23,900. Mr. Evans, 382-2157, eves. 479-7217.

QUADRA-HILLSIDE

Immaculate stucco semi-bungalow. 2 bedrooms on main floor, 1 large up. More cupboard space than you can use. Sparkling bright kitchen with oodles of cupboards and counter top. Restful living room with fireplace. Fully developed basement finished by expert workmen. Double plumbing. Full price $18,350 and this includes a complete houseful of quality furniture. Larry Skinner, Stan Hyland, 382-2157 or 477-6789, 383-3520.

"FAIRFIELD ROAD"
"HOLLYWOOD PARK"

Modern 3 or 4 BR bungalow. LR with FP, dining room, elec. kitchen with small dining area. 4-pce. Pemb. bath with colored fixtures. Large attached garage. Full basement. Oil-o-matic heating. Elec. glass lined HW tank. Laundry trays. 4th BR finished in bsmt. Large space for rumpus rm. Small lot. Low taxes. Close to shopping, bus and schools. Excellent terms available. Full price only $18,900. Please call Roy Smith, 382-2157 anytime.

"OAK BAY"

1,232 sq. ft. of delightful living, built by Congdon 6 years ago. Gracious living room with ceiling high Fireplace and dining room on the L. Glass doors to sundeck. Worksaver kitchen. 3 roomy bedrooms, lovely Pem. bathroom. Through hall has open stairwell to high basement, nice rumpus room with fireplace, extra toilet and sink, plumbed for washer and dryer. O-O-M furnace. Vendor must retain possession until June 30th. Excellent value at $22,950. Mr. Evans, 382-2157, eves. 479-7217.

C. G. HEISTERMAN
& CO. LTD.
1126 Blanshard St. 385-4161

NEW
SEA VIEW
GORDON HEAD
$34,500

Located in a very select area with exceptional workmanship, on ½ acre of semi landscaped grounds is this beautiful home consisting of 1400 sq. ft., 3 bedrooms with master en-suite, large living and dining rooms plus family kitchen with built-in range and so many very important extras too numerous to mention, so give me a call and I'll explain these features or arrange for you to view. Wm. Ravenhill, res. 382-9303.

GORGE
3 BEDROOMS
$22,750

A very spacious (1350 sq. ft.) 3-year-old quality built home located on a large well landscaped lot on a dead-end street. Extra large living room, dining room, family kitchen. Full basement with roughed-in rec. room and second bath. 6½ per cent mortgage. To view call Harry Athey, res. 385-6502.

UPLANDS
$31,900
3 BEDROOMS

10-year-old, spacious bungalow. For particulars call Mr. Blannin, eves. 385-1195. Possession June.

QUEENSWOOD
$47,500
1.40 ACRES

Park-like setting surrounds this large modern home. 3 Bedrooms, plus. Wall-to-wall carpet. For particulars call Mr. Blannin, eves. 385-1195.

WEEKEND SPECIALS
BY ROBERT YOUNG

1—OAK BAY UPLANDS BORDER. Prestige 2-bedroom charmer. 1350 sq. feet. Just 3 easy steps. Full high cement basement. Lovely easy care lot. $30,000 with terms to suit.

2—ROCKHEIGHTS. Brand new listing. Panoramic views. 4 bedrooms all on one floor. Full basement with finished rec. room with fireplace. Just 7 years old. $23,900 — terms.

3—VISTA HEIGHTS. Red hot coal and wood furnace oldie. 4 bedrooms. 2 bathrooms. Large lot. High location. $12,500. Substantial DP required.

ROBERT YOUNG
383-4124 anytime

P.S.—SUPPORT MOTHER'S MARCH MONDAY EVENING.

McAdams Investments Ltd.
816 Blanshard St.

NEAR OAK BAY GOLF COURSE
Charming is this Colonial home with its wide entrance hall and open stairway. There is a gracious living room with fireplace, separate dining-room (French doors leading to patio) attractive kitchen, eating area, 2 pretty bedrooms (1 could be den). 4-Piece bathroom completes the main floor, 2 large bedrooms upstairs just made for the family. Full basement, hot water heating, atached garage. All this in a very attractive setting. Asking $42,000. Good terms. Phone Janet Slater, 385-9068. Shirley Philp's Homefinders Ltd., 388-4401.

$500 DN. AND C.M.H.C. MTGE. OR/and mortgage paper or trades accepted on this dandy 3-rm. cottage which requires cleaning and a little paint, etc. Big living rm., fireplace, oak floors. Nice kitchen (oil range incl.) and spacious dining area. 1 bedrm., Pembroke bath. Attached garage. Good size lot needs clearing. Pleasant Gorge area. Clear title. Full price $9,950. Call 385-1617.

GORDON HEAD UNIVERSITY area, by builder, new 4-bedroom split-level home. Living room with fireplace and feature wall, dining-room, spacious kitchen, two 4-piece baths, wall-to-wall carpeted entrance hall. Family room, playroom and laundry room in finished basement, lath and plaster throughout. Sundeck over carport. Sewered view lot, landscaped. 7 per cent N.H.A. mortgage $25,500. 477-5782 or 477-4143.

SOUTH OAK BAY
$29,500, this beautiful Tudor home, contains living room with fireplace and bookshelves on each side, dining room, kitchen, 3 bedrooms and 2 bathrooms downstairs. 2 bedrooms and bathroom on second floor, hot water heat. Act quickly, for this fine home can be purchased with low down payment. Immediate possession. 384-9877 anytime. S. Hargrave Realtor.

ROWLAND HEIGHTS AREA
Modern well-built spacious home in good location. Full basement with beautifully finished rec room. 6 per cent mortgage. 479-4573.

150 HOUSES FOR SALE

NORTHWESTERN
SECURITIES
909 GOV'T ST.

"SALT SPRING ISLAND"

59 ACRES CHOICE SEA-VIEW PROPERTY. Suitable for subdivision or farm. Call 385-6741.
MRS. SIMPSON or
MR. OWENS

"7.59 ACRES"

2 houses, barn and other outbuildings. Good water supply. Close to city. Keep a horse or some cattle. $38,000. Call 385-6741.
ROY E. HILLS

"DE LUXE DUPLEX
$35 000"

In high demand Shelbourne Plaza area. 2 bdrms one side, 3 bdrms on other. Built-in top oven ranges. Drive-in garages. Sep. oil pkge heat. Full bsmt. Corner lot. Terms. Call 385-6741
FRED OWENS

"UNIVERSITY AREA"

DE LUXE 5-BEDROOM HOME. Panelled rumpus, 2 BATHROOMS, automatic laundry. Beautiful LR WITH FEATURE WALL, brick and slate fireplace, separate GUEST-SIZE DINING ROOM. Bright roomy kitchen. Landscaped, sundeck over carport. A REAL BUY AT $36,900 with 6¼ PER CENT INT. MTGE. Please call 385-6741.
MRS. SIMPSON or
MR. OWENS

"SEAVIEW"

BEAUTIFULLY LANDSCAPED lot with a QUALITY BUILT BUNGALOW, FULL BSMT, DRIVE-IN GARAGE. Large living room with fireplace, dining room, PRETTY BRIGHT KITCHEN WITH BREAKFAST AREA. 3 bdrms, family room, workshop. Plumbed automatic laundry. One of the nicest homes in Fairfield. See this today! Call 385-6741.
MRS. SIMPSON or
MR. OWENS

"MARYLAND DRIVE"

Situated 2 blocks from the ocean, lovely 2-yr-old spacious custom-built 3-bdrm home Separate dining room, full bsmt., with fireplace and double plumbing. Asking only $25,500. To view please call 385-6741
JESSIE McGRATH

"TATTERSAL"

Atractive tri-level on quiet cul-de-sac. 3 bdrms, double plbg, corner fireplace in "L" shaped living-dining room. 4-star kitchen with built-ins and dining area. Rec room, patio and many extras. Asking $25,500. Call 385-6741. Ask for
RACHEL or ART PARSONS

"MODERN TUDOR"
6¼ PER CENT INT.

Near schools, bus and Shelbourne plaza shopping centre. Drive-in garage. "L" shape LR and dining area, fireplace. Kitchen has eating area. Ash cupboards. Partially completed bsmt rooms and plumbed for extra bsmt bath. Has a fine view. All this for less than $25,000. Call 385-6741.
FRED OWENS

"TATTERSAL WAY"

Pretty 4-BDRM "COLONIAL" on a large LANDSCAPED GARDEN lot, with beautiful view. Asking $23,500 OR WILL TRADE FOR REVENUE — 4 or 5 SUITES. Call 385-6741.
MRS. SIMPSON

"WOODS AND STREAM"

"Hard by" the intersection of Sooke and Jacklin, a private road meanders under magnificent trees and through 6.57 acres to a charming older 3-bdrm home with Glen Lake View and a guest cottage with loads of potential. Full price, $23,000. Call 385-6741 anytime.
BEV. McARTHUR

"GREEN ACRES"

Over 6 acres of choice property within the eight mile circle. This property alone is well worth the asking price of $21,500. However, the older home on this property could become, with suitable renovation, an attractive extra asset. Just call 385-6741 and ask for
FRED HULLY

"LAKEHILL—2 BDRMS"

Quality built bungalow. Southern exposure. Large LR. modern elec kitchen with loads of cupboards and breakfast nook. Sep. garage. Beautifully landscaped. Clear title. 385-6741.
FRED OWENS

"SPECIAL"

This spacious stucco home has separate dining room, full bsmt., den, sundeck and double carport Quick possession. Price reduced for quick sale — $17,900. Call 385-6741.
DON PATTERSON

150 HOUSES FOR SALE

NORTHWESTERN
SECURITIES
909 GOV'T ST.

"V.L.A. — 2 ACRES"
$17,500

Here is a small holding ideal for kids or livestock. A comfortable 11-year-old full basement family home. Close to schools, buses and shopping. For financing and appointments, call 385-6741.
DON PATTERSON

"COMPARE VALUES"
$17,000

7 yr. old, post and beam 4-bdrm home. Rustic style on a large secluded lot in a well developed modern area. Close to schools and stores. Terms. Call 385-6741.
DON PATTERSON

"COLWOOD"

2 bdrms with a third in the bsmt. 7-year-old stucco bungalow with hot-water heating. Drive-in garage and large lot. Full price, $16,700. Phone 385-6741.
RAY SMITH

"TERRIFIC SECLUSION"
$15,600

Way out on Sooke River, a river-front acreage. 2-bdrm home. Qualifies VLA. Call 385-6741 or 385-9664.
TERRY LAING

"HAPPY VALLEY"
".75 OF AN ACRE"

2 bdrms, elec heating. Could be subdivided. Call 385-6741 or 385-9664.
TERRY LAING

"TWO STOREY
FAMILY TYPE HOME"

— 3 bedrooms.
— Large living rm.
— 2 enclosed sunporches.
— Large family kitchen.
— Immaculate condition.

All this for only $12,950 with terms. Call 385-6741
ANDREW DUNNING

"ESQUIMALT—$11,000"

Good sound older home, new stucco and roof. Close to transportation. Please call 385-6741 or 479-4804.
ROY TELFORD

"TWO CHOICE
BUILDING SITES"

Good high location in View Royal. 58x112' and 56x117'. Asking $4,000 and $4,500. Call 385-6741.
JESSIE McGRATH

"CASH TALKS!"

And what it SAYS about this comfortable two-bedroom full-basement, oil-heated bungalow, near the Esquimalt Plaza is, "Don't delay—see it today." It's a rare buy! $9,700. Call 384-6741 anytime.
BEV. McARTHUR

"HOMESITE"

Residential lot in area of fine homes. Seclusion and nice view. Call 385-6741.
DON PATTERSON

UNIVERSITY
REALTY LTD.
3639 SHELBOURNE ST.
IN THE PLAZA
477-1855

$11,500
LOW DOWN PAYMENT
EXTRA LOT

HERE'S A BRAND NEW LISTING YOU'LL WANT TO SEE QUICK: THIS 3-BEDROOM HOME HAS LOTS OF POTENTIAL. PHONE ME NOW, ALEX DAVYDUKE, 477-1855, OR CALL ME AT HOME, 477-6604. TRADES INVITED.

PANORAMIC
SEA VIEW

Looking for a 9-room, 4-year-old true post and beam home on 2⅓ of an acre of trees, lawns and a commanding sea view? Then you owe it to yourself to inspect this exclusive residence. The entrance offers a spiral staircase leading to a large living room that features wall to wall carpeting, plate glass windows with a captivating sea view. 3 good-size bedrooms, den and family room 2 full bathrooms, double garage.

Truly one of today's best buys. PRICED TO SELL AT $35,950.
Call J. Rodger to view.

"FURNISHED"
RETIREMENT

Cosy 2-bedroom, fully furnished bungalow, close to city and all conveniences. Oil heated. Asking $10,500.
Call J. Rodger to view

BROADWAY
$15,750

Just listed. 2-bedroom home with living room, nice fireplace. Large cabinet kitchen with dining area. 4-pce. bathroom. Full cement basement.
Call ANNE STACEY, 384-6884

GONZALES-RICHMOND
DE LUXE DUPLEX

Victoria's finest side-by-side duplex. 24 ft. living room with fireplace. 2 large bedrooms, all hardwood floors. Cabinet electric kitchen, 4-pce. bathroom. Full cement basement and drive-in garage. Nicely landscaped.
Call ANNE STACEY, 384-6884.

QUEENSWOOD

A perfectly charming old world bungalow. Completely secluded among evergreen trees. Architect designed. Lead paned windows. Attractive entrance. Beamed ceiling and ornamental fireplace in sunny living room. Separate dining room. One large and one small bedroom. Small kitchen with utility. Part bsmt with auto oil hot water furnace. This is an ideal home for a retired professional couple, but could be extended. Near bus and schools. Full price $21,000.

To view call
P. G. JACKSON
P. G. JACKSON LIMITED
821 FORT STREET
386-6656 ANYTIME

150 HOUSES FOR SALE

H. G. DALBY & CO. LTD.
3200 QUADRA ST.
388-6231 ANYTIME

COOK-FAIRFIELD

See this excellent 4-bedroom 2-bathroom ful basement home in this choice area. Try your down payment on the asking price of $26,200. This is a Clear Title property and the owner will carry a large balance at 8 per cent to an approved purchaser. Call 388-6231 or 386-6233.
DAVE NELSON-SMITH

ATTENTION GARDENERS

98x180 lot with heated greenhouse. Comfy cosy home with full basement. Oil heat. Ideal for retired. Keep your husband happy. Full price $18,300, terms. Call 388-6231 or 658-5116.
DICK and VERA PIPES

DALLAS RD. DUPLEX (UP AND DOWN)

Opposite James Bay Anglers. Each Suite has 4 rooms, 3-piece bathroom and storage shed. Price $14,500. Clear Title. Terms. Call 388-6231 or 479-3784.
MRS. RUTH SQUIRES

QUADRA REALTY LTD.
(Cook Medical Bldg.)
1175 Cook St.
385-1431

SxS DUPLEX
$33,000

This well-maintained 10-year-old NHA built 2-bedroom full-basement, each side duplex is situated in the best Fairfield area. 5¼ per cent mortgage. To view please call PHIL STRUT, 385-1431 anytime.

HERE IS YOUR CHANCE MR. FIXER-UPPER

This 3-bedroom older home is structurally sound. New wiring, new 40-gal. copper tank, full basement, located on Cedar Hill Road. Perfect CMHC. Asking $12,000. Payments $75 per month at 7 per cent. Call PHIL STRUT, 385-1431 anytime.

WATERFRONT
The Absolute In Artistic Living

Perfect no-step, 2-bedroom home, ideal for retirement. 30' living-dining room with picture window, granite stone fireplace, electric kitchen, etc. Portage Inlet. Nearly half acre of seclusion. $24,900.
Please call
LEE FORBES, 385-1431 anytime.

MONTREAL TRUST
1057 Fort 386-2111
(Any Time)
"Complete Real Estate Service Across Canada"

SEA VIEW
MOUNTAIN VIEW
CITY VIEW

High overlooking all of the southern tip of the Island. New 4-bedroom home in area of all new homes. Large entrance hall with carpeted stairway to most attractive living room with breathtaking view. Dining room with sliding glass doors to sundeck. 3 bedrooms on main floor with master en suite plus 4-pce bath. Large rec. room down. Powder room and bedroom and extra roughed-in bedroom or den. Add to this the most attractive kitchen you have ever seen. 2 minutes from golf course. Full price only $34,900.
Call JOHN WATSON
386-2111 Anytime

WATER VIEW

Luxury living in this lovely ranch style home, fairly new and a real beauty throughout. Quiet street. Many extras. Only $26,000.
Call STAN PERKINS
386-2111 Anytime

WATER VIEW

Gorgeous view overlooking ocean. Breakwater protection and a very nice 3-bedroom home. Many extra features, situated on large high secluded lot. Price $25,500.
Phone STAN PERKINS

THREE ACRES

Situated in Gordon Head. Good subdivision property, plus very nice 2-bedroom bungalow. Immaculate condition with full high basement. Price $30,000.
Phone STAN PERKINS
386-2111 Anytime

HAGAR & SWAYNE LTD.
610 Yates Street 384-0531

UNIVERSITY AREA
4 BEDROOMS

On a quiet street and in an area of fine homes. Cathedral entrance. Large living room with dining area off. Cabinet electric kitchen. Full basement with professionally finished Rec. room. Extra toilet and wash basin. Owner desires quick sale. Large 6¾ per cent mortgage available. Asking $24,900.
LEN EBBELING, 384-0531

LANGFORD
2737 STRATHMORE RD.

New 3-bedroom, no basement, $16,000 with $1,500 down and $125 a month. 478-4446.

THIS WEEKEND

DRIVE BY

4101 GLANFORD AVE.
An immaculate and comfortable 2 bedroom home on the corner of Broadway Ave., for sale for $14,750

THEN COME TO THE

OPEN HOUSE
ON
MONDAY, FEBRUARY 5
3-5 P.M.
7-8 P.M.
IN ATTENDANCE
FRED McLAUGHLIN
389-7215 Ettema Realty 479-6815 res.
1303 Cook Street Victoria, B.C.

BUT!

Admittedly an older home BUT 14 years ago V.L.A. approved new foundation and under-structure as well as plumbing. Since then new wiring, chimney (2 years old), numerous other improvements enhance the value of this home situated on a half-acre lot with sea and mountain view.

$14,500

NEVA PENNIE
METROPOLITAN REALTY LTD.
386-3585 656-3602

SWINERTON STEWART CLARK LTD.
608 Broughton St. 385-2481

OVER 4 ACRES
LOVELY RANCHER
220 FRUIT TREES
100 PER CENT SECLUSION

Immaculate 2-yr-old residence located on 4.15 high level acres featuring: 21x19 view living room with fireplace and gleaming oak floors . . . cabinet electric kitchen with breakfast area . . . sparkling 4-pc. bathrm . . . 4 bedrms including lge master bedroom with 2-piece washroom en suite . . . 25x15 recreation room . . . large laundry room . . . auto oil heat . . . double carport . . . ¾ acre of raspberries (tax payers). Full price $39,500.
DICK JAMES—385-2481

WALKING DISTANCE
FAIRFIELD
$18,500

Well preserved older home of 5 well proportioned rooms. Lovely entrance hall, large living and dining room, 2 bedrms and 4-piece bath main, full basement with extra plumbing. Nice garden. Enclosed staircase leads to 2 finished attic bedrooms. Ideal retirement or family home. Exclusive with
LEN COOK, 385-2481

VALUABLE ACREAGE
PLUS 9-ROOM HOME AND
4-ROOM COTTAGE
10.62 ACRES

Well treed, partial sea and mountain view, year round creek and fish. Next to 1,400 acres of parkland, fully fenced, 5¼ MILES FROM CITY CENTRE on TRANS-CANADA HIGHWAY. New barn to accommodate 8 horses, loft 30 tons. EXCELLENT MOTEL, TRAILER COURT AND CAMP SITE PROPERTY. Call me for further information re price, terms, etc.
MRS. ELLIOTT
385-2481 or 383-9893

18.9 ACRES

On West Saanich Road, bordering observatory. Some timber. Call me for further information re price, terms.
MRS. ELLIOTT
385-2481 or 383-9893

FAIRFIELD
WALKING DISTANCE

Architect designed home in first class condition, has double plumbing, new oil hot water heating system, new electric kitchen with nook, full basement, separate garage. Terms available. Asking $29,500.

UPLANDS
VACANT POSSESSION

A spotless wall-to-wall carpeted home situated on a fine residential street close to the Yacht Club—has six rooms and bath on main floor, open stairway to extra room and bath, 2-car attached garage. Excellent terms can be arranged and immediate possession (or could be leased.) Asking $42,000. Please call Mr. Custance, 385-2481 anytime.

GEORGE RANDALL LTD.
384-8109
24-HOUR SERVICE

UNIVERSITY

Here is an immaculate, very attractive, 2-bedroom home on a street of new homes. Living room with brick fireplace, very bright, large kitchen with dining area. Utility room. Drive-in garage. Oak floors thruout. This is a rare find for a young family or luxury retirement. NO STEPS. The entire property is neat as a band box and better than new. Minimum of $6,000 cash. No drive-bys. By inspection only.
Full Price $17,990
Allan Kleinman 382-4693 (home)

GORDON HEAD
Executive-Type Home

Spacious 4 bedroom bungalow with double plumbing. Large Living Room with fireplace, wall-to-wall carpet. Separate Dining Room. Kitchen with wall oven and counter top range. Vanity Bathroom, 2 bedrooms and Laundry room on main floor. Lower floor has Rumpus Room, 2 bedrooms, Office and storage. Pkge oil furnace. Separate 2 car garage. Nicely landscaped lot. Price $27,500. Clear Title.
Call Mr. Ketcheson 384-8109 anytime

UNIVERSITY
3 Bedrooms

Executive 3-bedroom home only 1 year built. Large living room with fireplace, family dining room with sliding doors to Sun Deck, mahogany kitchen to please any lady, thru hall, vanity bathroom. Full basement planned for 2 additional rooms. NHA mtge. $166 per mo. Price $25,500. Down payment $7,500. Price includes 4 brand new major appliances.
Exclusive A. Kleinman, 382-4693 (home) or 384-8109.

SIDNEY BUNGALOW
$12,500

Close to schools, transportation and shopping, this charming well-planned, no-step bungalow has living room, kitchen, 3 bedrooms, 4 pce. bath and utility room. Lot [illegible] approx.

NEVA PENNIE
METROPOLITAN REALTY LTD
386-3585 656-3602

HIGH GLANFORD
$22,900

1½-year-old stucco, 3-bedroom home, situated on a quiet cul-de-sac. Full basement with extra bedroom. Large living room with fireplace, separate dining room with glass sliding door to spacious sundeck. Bright, modern kitchen with view. Call 479-4877.

BEFORE YOU BUY
SEE A
J. McLAREN CONST.
HOME
477-0611
OR
CONSULT YOUR REALTOR
386-2111 Anytime

MODERN, BRIGHT, 5-BEDROOM view home, 5 years old. Could be used for good revenue. Many features. $26,500. 384-5901.

PEMBERTON HOLMES
1002 GOV'T
384-8126
"SINCE 1887"
M L S REALTOR

ADORABLE
RETIREMENT HOME
QUADRA AREA

Set well back from the street on level nicely landscaped lot. NO STEPS. Cosy living room, sunny dining room. Excellent MODERN kitchen. 4-piece VANITY bathroom. 2 bedrooms plus another small room. All in immaculate condition. Taxes $194 gross. Don't miss it. Clear Title.
$18,900
384-8126 MRS. McLEAN 384-6867

FABULOUS WATER VIEW
5251 PAT BAY HI-WAY

Brand new custom built 2 storey with 3 bedrooms, luxury living accommodation with magnificent views across Elk Lake. Family room with open fireplace, 2-car garage. ½ acre lot, suitable for VLA. Reduced for sale now! $35,000. Terms arranged. For detailed information or preview call —
479-7377 MR. BUTLER 384-8126

SEE THIS — THIS WEEK
SPLIT LEVEL — ON
QUIET CRESCENT — SEA
GLIMPSES

4 bedrooms, large living room, no dining room but a L-A-R-G-E family sized kitchen. This home is bright, cosy and has character. Garden is beautiful with trees and shrubs. Single car garage with additional parking for boat etc. Offered at $24,900 with 6 per cent 1st mortgage. Phone now.
479-7377 FRANK BUTLER 384-8126

TAKE ADVANTAGE OF
THE BEST ON THE
MARKET AND SEE THIS

JAMES BAY — Owners are moving south because of employment and forced to sell their spic and span older family home consisting of large living room - dining room, kitchen and 4 bedrooms, plus in-law suite with living room, large kitchen and 2 bedrooms. Situated on large fenced lot. Exceptional buy at $13,500.

COLWOOD — Nearly new attractive home on quiet cul-de-sac. Large living room, dining room, beautiful kitchen, 3 bedrooms, well planned in every detail. Priced at $21,900.

GORDON HEAD — Owners anxious to sell this brand new home, 4 bedrooms, master bedroom with 4-piece bath. Outstanding home with many extra features. Ideal for large family. Priced at only $27,000.

For appointments to view phone —
384-8126 WALTER CHECK 658-5687

OAK BAY WILLOWS
POSSESSION JULY 1st
PRICE $27,500

WOULD POTENTIALLY INTERESTED PARTIES SEEKING A 1½-STOREY HOME OFFERING A FAMILY ROOM ADDITIONAL TO LIVING AND DINING ROOMS ON MAIN FLOOR, PLUS FOUR BEDROOMS, 1½ BATHROOMS, AND FULL, HIGH BASEMENT, GARAGE FOR 2 CARS, AUTO OIL HEAT, COPPER PLUMBING AND FULL WIRING WITH OCCUPATION SUBJECT TO THE AFORESAID DATE PLEASE PHONE ME FOR FURTHER DETAILS. MR. SIMPSON. RES. 385-7369.

EXCLUSIVE

CADBORO BAY—SEAVIEW
PRICE $27,800 (TERMS)

Over 1,3[illegible] square feet of living area in this 3-bedroom split level home. Large living-dining room with windows overlooking Cadboro Bay. Other features are the large recreation room, carport and a patio at the rear of the home with entry from dining room doors. For the family wanting a nice home in a very good district be sure to see this one. For further information and appointments to view anytime, please call
384-8126 TED PARTRIDGE 382-5305

10 MILE POINT
SEA VIEWS—$29,900
PRICE NOW REDUCED

Owners are moving and early possession can now be arranged on this excellent custom designed 3-bedroom low level bungalow, featuring comprehensive sized living room 26'x15', finished in elegant black walnut, gleaming oak floors. Sliding glass door leads to secluded garden patio. Master twin sized bedroom with double closets, includes corner windows. Panelled den for father. 1½ baths, extra good sized utility room off kitchen fitted for washer-dryer, deep freeze, plenty of storage space. Double sized garage carport, and situated on a well landscaped property. Substantial cash will provide you with a low 6¼ per cent mortgage. For location and arrangements to view phone
CLIFF ANDERSON
384-8126 477-3994

COMMONWEALTH
TRUST CO.
REAL ESTATE DIVISION
623 Yates Street 388-5155

$12,500 CEDAR HILL

Cosy 3-bedroom—no-step bungalow with separate garage. Nice area with nice lot. Good-sized kitchen with eating area.

J. M. TOOTHILL
388-5155 Res. 385-8035

FAIRFIELD $28,900

6-months-old. A real FAMILY home. LARGE living room, RAISED hearth. SUITE sized dining room. 3 LARGE bedrooms. BEAUTIFUL vanity bath. MODERN as tomorrow step saver kitchen leading to a COVERED sundeck. Lower floor has LARGE rec. room with fireplace. LARGE bedroom. FULL vanity bath. FINISHED utility area with drive in garage. The design and finish is UNBEATABLE. Close to everything.

J. M. TOOTHILL
388-5155 Res. 385-8035

FAIRFIELD

Beautiful modern home, large LR, 2-BR, kitchen. Basement has rec. room, BR, Den, utility and toilet, all in perfect condition. Large lot. Price $23,100. Guy Seymour, 479-4036 or 388-5155.

Mr. Fix it—2 Houses $13,500

Two older homes badly in need of repair. Try your offer on one or both. 388-5155, res. 656-8410.

JACK KENNER

FAIRFIELD

Located on a quiet Cul de Sac in Fairfield this lovely home was built in 1961 and is now better than new. Immaculate throughout it invites your inspection. 'L' shaped living-dining rooms, cabinet electric kitchen, 4-pce. vanity bathroom and 3 bedrooms. Plenty of storage space. The full basement has a rumpus room, laundry area, work shop and 3-pce. plumbing. The fully landscaped lot is easy to maintain. Full price is $28,900. For appointment to inspect call 388-5155 or res. 383-6039.

TOM MOTTERSHEAD

AGENT: Commonwealth Investors Syndicate Ltd.

TWO-BEDROOM STUCCO BUNGALOW 1 mile past Royal Oak with .6[illegible] of an acre. $11,800. Call Cliff Salmond, Gardner Agencies Ltd., 385-1448 or 477-3626.

MAYFAIR
REALTY
LTD.
Woodward's Mayfair Centre
3158 Douglas St. 386-2955

"WE TRADE HOMES"

EXECUTIVE'S RANCH
ADJACENT MT. DOUGLAS
TWO ACRES—WATERVIEW

1,300—PLUS TIMES TWO
EXCELLENT CONSTRUCTION
PLASTERED REC. ROOM
HEATILATOR FIREPLACE
WORKSHIP, CARPORT, DEN
$37,500 CASH, TRADE, OR
LOW, LOW DOWN PAYMENT
MR. PORCHER
386-2955, 384-5823

LIKE NEW HOUSE

De luxe 3-bedroom home with en suite, 1,680 sq. ft. with full extra high basement, suitable for large suite or workshop. Extra-large double garage also carport and sundeck. The kitchen will be one of the most attractive and convenient plans that you have ever seen. The cupboards are finished in walnut by the owner who is an expert craftsman. There is a large dining room, laundry room and an extra attractive living room with a feature wall that is finished in solid walnut, centred with a very attractive limestone finished fireplace. The floors are hardwood throughout. There are many extras that go with the house including drapes, hall runner, washer and dryer, built-in double oven and cook top, dishwasher and fridge. If you are interested in this well-priced home at $37,500 (with good terms) be sure to call me for an appointment to view. RON CROW, 386-2955, 388-4855 anytime.

NEW HOME
3 BEDROOMS

Spacious new 3-bedroom rancher, living room with fireplace, senwood cabinet electric kitchen, vanity bathroom, thru hall, hardwood floors thru-out, large lot, close to bus, school and stores. Asking $18,500 with $2,500 down. Please call FRANK BOUSFIELD at 386-2955, 479-1000.

JUST A LITTLE
MELLOWED WITH
EXPERIENCE

But this 7 room home is in nice condition. It offers living room, dining room, bedroom, kitchen down and bathroom, and 3 rooms up with bathroom. Full basement with extra room. Owner transferred. Asking $15,700. Try your down payment. Close in city. Please call TED CHARTRES, 386-2955, 385-5506.

RETIREMENT SPECIAL

Smart modern stucco home, low tax district, good area in Langford. Consists of an attractive living room with fireplace, 2 bedrooms, hardwood floors throughout, electric cabinet kitchen, full high basement. OOM heat. Exceptionally good buy at only $13,700. Call GEORGE CHAN at 386-2955, res. 382-9416.

RETIRED?
NEWLYWED?

Trades considered for IMMEDIATE POSSESSION to this gracious BAKER-VIEW bungalow in CORDOVA BAY. The living room is gigantic with broadloom floor and gun-stock teak feature wall. Guest-sized dining room and 2 bedrooms have oak floors. Ample electric cabinet kitchen. Double carport has workshop and above is a sundeck to catch every summer breeze. Three years young, fenced, landscaped, close to shopping and beach, and today it would cost much more to build than $19,500. MISTER PORCHER, 386-2955, 384-5823.

A NATURAL

Blending of a good 4-bedroom home. Close-in and strategically located to make much profit on. It has a large electric kitchen — dining and living rooms — full basement and OOM heating — walking distance to town. $15,950. No drive-bys please. Just phone Mr. J. J. WILLIAMS for the details at 386-2955.

WEST BAY
6¼ PER CENT
FINANCING

Immaculate Tudor type 3-year-old stucco home offers 3 bedrooms, 12x17 living room with fireplace, 9x10 dining room. Electric cabinet kitchen with built-in range. Wired for dryer. Must be seen to be appreciated. Only $18,750 FULL PRICE. Please call LOU BLOOMFIELD, 386-2955 or 382-8286 for appointment to view.

JAMES BAY
NEW LISTING

2 or 3-bedroom home with a large kitchen and living area. Fair-sized lot with shed. Excellent buy at $7,500, with $2,900 down, balance at $80 p.m. Gross taxes only $129. To view call RON CROW, 386-2955, 388-4855.

TRANSFERRED
MUST SELL
4 ACRES

Prime location here, only 4 miles out. An ideal set up for the part-time farmer to raise beef, horses, or what have you. Home consists of 2 bedrms., guest-size living-dining rm., full basement, with oil HW heat. There is outside lighting and water to the barn. Full price $24,500 with about 1-3 cash. Call MR. JAMES, ISLAND HOMES LTD., 386-7845, res. 382-6787.

SPOTLESS, LIKE NEW

$16,950 — modernized 4-bedroom home, two bathrooms, separate dining room, through hall, full basement, OOM heating, 100 ampere electrical service, new wiring. New copper piping. Walking distance, close to city centre, park, curling, arena, shops. Immaculate inside and out. Would duplex easily. 386-3941 day or night
MARCONI REALTY 620 VIEW

OAK BAY. $17,300. SOLID, BEAUTIFULLY decorated, 2 bedrooms, LR with fireplace, elec cab kitchen, utility room only 3 steps to climb. Patio area, good garage. Fenced privacy, 1 blk to stores, bus, etc. Appointments any afternoon through MRS. LaLONDE, 386-3231. COLONY REALTY LTD.

NORTH QUADRA
A cozy home with 2 bedrooms down, 1 up, full basement and oil heating. $13,6[illegible]
Henry Hope. Henderson Realty Ltd. 386-9741.

SAANICH—CAREY ROAD
NICE 3-BEDROOM HOME $14,800
CHARLES GIDDY, 388-7111
LANSDOWNE AGENCIES

PLANNING TO BUILD OR BUY?
Contact McCOLL CONST. LTD.
656-2920
Conventional Homes and Commercial

151 COUNTRY HOMES AND PROPERTIES

1. SAANICH PENINSULA
4 BEDROOMS—1 ACRE

Quality built 2-year-old home on clear level land except for a few old oak trees. Located close to schools and shops.
—20'x15' living rm. with fireplace.
—Cabinet electric kitchen with sliding glass doors opening into 24'x15' covered sundeck with built-in barbecue.
—4-piece vanity bath, wall-to-wall carpets.
—Full basement, large rumpus room.
—Plus many de luxe features in this lovely home.
Price $30,000 with terms.

2. 1.6 ACRES
SMALL FRUIT FARM
V.L.A. HOME

Immaculate 3-bedroom home with a full high basement completely finished for casual living. Over 15 varieties of fruits, separate garage and a small barn for a horse.
Asking $32,500 with terms.
For full details on either of the above please call anytime
385-3435 Al Vickers 652-2266
P. R. BROWN & SONS LTD.

SPARLING at SIDNEY

INFORMATION AND ASSISTANCE IN THE SELECTION AND PURCHASE OF PROPERTIES IN SIDNEY AND NORTH SAANICH.

SPARLING at SIDNEY
656-1622

H BRADLEY — 656-5183
EVENINGS

SPARLING REAL ESTATE LTD.

ESTABLISHED AT SIDNEY SINCE 1925

PARKSVILLE-QUALICUM

SECLUDED RETIREMENT ESTATE
Approx. 3½ acres, 2[illegible] ft. waterfront, close in. Lawn, fruit trees, workshop and panoramic view. The residence has cement basement with A/oil heat, den, storage, very large modern kitchen fully equipped; master bedroom suite with full bath; spacious living room with dining area next to kitchen; two additional bedrooms with bath. Sundeck, carport. This is a quality buy at $65,000. Will consider financing at $25,000 down. Exclusive with Matt Madsen (eves., 248-6525).

3-BR SPLIT LEVEL
On large lot in village, beautiful fireplace and living room, double plumbing, house fully insulated. A/oil heat, large carport. $21,000 with $10,000 down. Exclusive with Matt Madsen.

SEE US FOR LOTS
Near French Creek boat basin. Secondary lots $4,500 and down. Waterfront $9,000. See Matt Madsen.

PARKSVILLE REALTY CO. LTD. Box 113, Parksville, B.C. 248-3216

BOY!
WHAT AN OPPORTUNITY!

How many times have you wished for a chance to "Get Going" on something of your own? Here is your answer. A fine, country, family-operated business serving groceries, confectionery, meats and sundries (even ice to tourists). Everyone likes to stop at the "Whiskey Creek Store." The living quarters leave nothing to be desired. Three bedrooms, new wall-to-wall carpeting, double plumbing, fireplace, automatic heat etc.

Present owner has graciously supplied us with all confidential statements and they will amaze you. Please feel free to arrange an appointment. Purchase requires a minimum of $20,000 Cash. Balance can be arranged. Phone Eves. Mr. Lundine 248-3421, or Victoria Residents note: Phone Mr. Lundine weekends 384-3277.

R. THWAITES AGENCIES LTD.
PARKSVILLE, B.C. PHONE 248-3229

BRENTWOOD BAY

Comfortable country home of 1,600 sq. ft. on nearly an acre of landscaped property. Features 3 bedrooms, large living room with fireplace, bright electric kitchen, utility, attached garage plus triple carport. Many fruit and nut trees. Small greenhouse. Price $21,000. Terms.

NO STEP RANCHER

This home is in first-class condition and comprises 3 bedrooms, living room with wall-to-wall carpeting and fireplace, large dining room, cabinet electric kitchen and attached garage. Fully landscaped. Price $16,950. Terms.

WATERFRONT LOT

Attractive waterfront lot in beautiful Campbell Bay on MAYNE Island. Close to excellent salmon fishing. Price $5,900.

Call Jim McKevitt, 652-3078, or Brentwood Properties Ltd., 652-1141.

WEST SAANICH ROAD
3-BEDROOM HOME
12.87 ACRES
$24,900

[illegible] ft. frontage on West Saanich Road, sloping up into the trees. Terrific development porperty with renovated 3-bedroom home, 2 car garage, large cement floor shed or barn. House has lovely living room with W-W carpet and ranch-rock fireplace, large kitchen, 3-pce. bath, and 2 bedrooms on main floor and 1 bedroom up. Call for an appointment.

CLIFF SALMOND
385-1448 477-3626
GARDNER AGENCIES LTD.
890 FORT ST.

SOOKE RD.
NEAR KANGAROO

230-ft. frontage on 7.6 acres. Creek on property. Road into cleared building site. Excavated and ready to build. $8,300.

ROCKY PT. RD.
NEAR KANGAROO

200-ft. frontage on 2.2 acres, well treed and good soil. Start clearing now for spring building. $4,300.

REX W. HUGHES, 479-3376
COLONY REALTY, 386-3281

V.L.A.

A young charmer with 2 bedrooms. Attractive beamed ceiling on main level. Living room with feature wall and fireplace. Built-in stove and oven in kitchen. Cupboards with adjustable shelves. Extra 1-pce. bath off utility room. Full basement. Quiet country setting on 2 acres of arable land. Call SHIRLEY WILDE at 388-4401 or 478-3459. Shirley Philps' Homefinders Ltd.

WANTED — COUNTRY HOMES and properties. Many clients waiting. Some with all cash. For immediate response and quick sale call now. REX W. HUGHES, 479-3376. COLONY REALTY, 386-3281.

4-BEDROOM HOUSE, CORDOVA Bay area. Secluded, close to beach, school and stores. Clear title. Full price $15,000. Extra lot if required. Ph. 656-5486.

SIDNEY REALTY LTD. Specialists in retirement properties in Central and North Saanich. Ph. 656-2622 Sidney.

SOOKE
2-Bedroom, full basement home with seaview, $11,800 with $2,000 down. R. B. Brotherston, 478-6665.

NEED READY CASH?
Then use Classified advertising to sell anything.
Phone direct 386-2121.

A 6¼ PER CENT MTGE.

That's right — the mortgage on this attractive family home in Sidney is only 6¼ per cent payable at $109 per month. Attractive, large living room with fireplace, 3 bedrooms plus den, rumpus room and sundeck. Only 2 years old.

$24,500

656-1184 Mr. Elwell 477-3888

GORDON HULME LTD.
Serving the Peninsula
OPEN SATURDAYS
2444 Beacon Ave., Sidney 656-1154

SEA VIEW ACREAGE

Off Duke Road with southerly slope. 66-ft. road to property. City water and services with rights to sea access and boat ramp. Arbutus trees and magnificent views. Asking $28,000 with one-third down. PHONE GEORGE & LEE, 478-1908 OR 385-3435.

P. R. BROWN & SONS LTD.

152 WATERFRONT PROPERTIES

SAANICH PENINSULA
WATERFRONT

A unique 13-year-old, 3-bedroom home. One step entrance and level cement area to boathouse and beach. 110 feet of waterfront, sheltered and almost private. A million dollar view of passing boats, ferries. Cement swimming pool and boat house. All rooms in home have waterfront windows facing southeast sun. Large living room, stone fireplace, twin size master bedroom. Utility room wired for washer and dryer. Truly a home you will search long to find. Close to mainland ferry.
Price $47,500. A Hollywood price could be $75,000. For appointment to view before the spring rush — George Randall Ltd. Mr. Randall 384-8109, 24-hour service.

GALLEON BEACH
HORNBY ISLAND

Choice treed summer or retirement beach lots. Terms $38.50 down and $38.50 per month. 28 left, all 80 feet or more beach frontage, no bank, safe for children.

Full price $3850

For further information please contact Mr. Jack Coates or Mr. Frank H. McLaughlin, Nanaimo Realty Co. Ltd., 17 Church Street, Nanaimo, B.C. 754-2811.

EVENINGS 758-7672 or 758-5112

INVESTMENT — RECREATION
OFFERING SOME OF THE
BEST HUNTING AND FISHING
IN B.C.

8 acre Island, Stuart Lake ... $7,500
1,500' Lake frontage, Ootsa Lake area $12,000
2,300' Lake frontage, Owen Lake, south of Houston $7,500
100'x190' Lake-front lots, Nukko Lake. Easy terms, from ... $900
Quarter section, Peace River district ... $4,[illegible]
Quarter section, Vanderhoof $5,000
Phone Lorne Prevost, 385-8784 anytime.

Douglas Realty Ltd.

SHIP'S POINT

1. Opposite Fanny Bay Hall. Two king-size waterfront lots, beautifully treed with firs, maples and dogwood. Good swimming, boating and fishing. Full price $5,600, $1,500 down.
2. Semi-waterfront lot - 200 feet from the beach. Fir, maple and dogwood trees. Full price $1,950 - $200.00 down, $20.00 per month, intrest at 7 per cent. Power, water and phone on lots.

For further details on the above, please phone or write Jack Coates, Nanaimo Realty Co. Ltd., 17 Church Street, Nanaimo, B.C. Phone 754-2811 (days), or 758-7672 (nights).

WATERFRONT
BEAUTIFUL SANDY
BEACH

This is the best lot on Vancouver Island — Close to Nanaimo. Well treed, gentle slope, good drainage; relax on your own level, sandy beach. 72x200 feet. Full price is $13,500.00. For further information please contact Bary Clark, c/o Nanaimo Realty Co. Ltd., 17 Church Street Nanaimo, B.C.
If calling from Vancouver please call 684-6932.

BRENTWOOD BAY

Where else can you get everything we are offering you here? Panoramic views westward over beautiful Saanich Inlet. Your own private year-round boat dock. Private beach, almost half acre developed grounds with a modern 3-bedroom home with 1½ bathrooms and full high basement. Sliding doors to sundeck and patio. All this with very good financing at the action price of $39,500.

ERIC PORTER
656-4129 (res.) 385-0082 (24 hours)
John Bishop Royal Oak Properties

WATERFRONT

In Ardmore area, in an exclusive location, secluded property, gently sloping to sandy beach. All cleared with a fringe of large trees on front of lot.

$15,900

A. BERNARD & CO. LTD.
6[illegible] Fort St. Mr. Jeffrey, 384-8335, res. 477-2851

WATERFRONT
Retirement Home
Near Nanaimo

Delightful, modern, compact house with self-contained suite; two bedrooms, one up and one in suite; private access to safe, level beach at Lantzville, 12 minutes from Nanaimo. The world's best fishing at your door! Full price $19,800; good terms. For further information please contact Bert Yearsley at 754-2311 or evenings 753-4290, c/o Nanaimo Realty Co. Ltd., 17 Church Street, Nanaimo, B.C.

WATERFRONT
LANDS END ROAD

Think back and you will realize that waterfront is the most secure investment possible. This 90x222' lot has private sandy beach, cleared building site and driveway in. $14,850. Easy terms. LEW MOILLIET, ISLAND HOMES LTD., 386-7845, 658-5775.

WATERFRONT

Cozy cottage on Portage Inlet with private pier. No step, 2 bedrooms, D.R. and lovely living room with fireplace. On a huge lot with quiet seclusion. Neat as a pin. Call Nettie Steciuk 386-2614, Homefinders Realty, 388-4401.

THE LAST ONE!!
LAKEFRONT LOT. IT HAS BEEN PRELANDSCAPED AND IS READY FOR A YEAR ROUND HOME. — 15 MIN. TO TOWN. ASKING PRICE $8,500. DIAL DON ROBERTSON 385-2458 ANYTIME.
Byron Price & Associates Ltd.

PENDER ISLAND, ATTRACTIVE 3-bedroom modern home, oil heat. 2 acres waterfront with sandy beach facing south west. Golf course, marina, store and post office close. Excellent ferry connections. $27,500. Occupancy and final payment can be delayed. Waterfront lots also available. Phone 539-2948.

BEAUTIFULLY TIMBERED waterfront for retirement or investment. 8 fabulous acres. 775' on protected bay, near Sidney, B.C. Secluded but close to everything. $145,000. 656-2953.

HIGH PERCHED, VIEW. BUILDing site on beautiful balmy Stuart channel. Single family residence area. Protected summer anchorage. Salt Spring Island. $7,950. Mr. Peetz, 388-4141.

16 ACRES, 275' CLEARED, WELL, on paved road. Marvellous view. Details P. Musters, P. R. Brown & Sons Ltd., Box 338, Victoria, B.C. 385-3435.

200' WATERFRONT ON PASSAGE Island. Good resort area or holding investment. Call 385-6741. DON PATTERSON, Northwestern Securities Ltd.

PROSPECT LAKE, WATERFRONT lot, approximately ½ acre. $8,500, 479-4211.

1 ACRE WATERFRONT, SOOKE 479-6201.

153 WANTED TO BUY HOUSES

CALL
BEN McLEOD
J. H. WHITTOME & CO. LTD.
at 388-4271 or res. 477-3898

I have buyers for the following:
1—UP TO $25,000 for a sound, well-built, older home with some seclusion in the Oak Bay, Maplewood or Fairfield area.
2—UP TO $35,000 for a 3 or 4-bedroom executive type home. Lansdowne area preferred.
3—UP TO $21,000 for a good 3-bedroom home in the Doncaster School area.
4—UP TO $28,000 for a modern side by side duplex in any good area.
5—Two apartment sites, one for 15 suites and one for 30 suites.
6—Sewered lots; duplex or residential zoned.

HOUSE AND GOOD SIZE PROperty on Shawnigan Lake. State price and location. Victoria Press Box 252.

COLONY REALTY NEEDS YOUR HOUSE NOW! ! ! Listed below are some of our buyers. 386-3231.

* * * * * * * *

OAK BAY-FAIRFIELD. Clients with up to $10,000 cash and first-class covenant require 3-4 bedroom older homes. AL SMILLIE, res. 652-2627.

* * * * * * * *

CASH for 2-3 bedrooms, close-in. BETTY SILVER, 386-3231 or 385-2885.

* * * * * * * *

WATERFRONT. Up to $32,000 — half cash. 2 bedrooms.

SECLUSION. To $30,000. 2 or 3 bedrooms. Living and dining in line.

UNIVERSITY. 3 bedrooms for university professor.

CASH — $10,000. 1 or 2 bedrooms. Good bus service.

Please call
WANDA STARR
478-5083 or 386-3231 anytime.

* * * * * * * *

2 and 3 bedroom homes in Fairfield. EARL McLACHLAN 383-9136 or 386-3231

* * * * * * * *

Small Farm 5 to 20 acres. IRENE DALZIEL 384-8692

* * * * * * * *

Fairfield 2-bedrm., basement. $14-17,000. IRENE DALZIEL 384-8692.

* * * * * * * *

Good duplexes or Revenue Property. EARL McLACHLAN, 386-3231 or 383-9136.

WANTED
FOR IMMEDIATE CASH
BUYER

Duplex, must be in the Willows School district. Up to

$30,000

Prompt attention. Please call
W. H. FELTON, 385-3411

Call KER & STEPHENSON LIMITED
680 Broughton

"YOU WILL BE GLAD THAT YOU DID"

"MARIJUANA"
WE DON'T SELL
HOUSES WE DO!
and we could sell yours for $30,000

If you have 2 bedrooms on the main floor, one downstairs and rumpus room. Large living room, separate dining room.
Private garden.
Call Mrs. D. R. McLeod, 385-7707 anytime, Mears & Whyte Oak Bay Realty Ltd.

NOW IS A GOOD
SELLING TIME

Right now, people are thinking about buying property—so you should be thinking about selling! Put every Realtor in town to work selling for you, through Multiple Listing. Get full value, fast action, by contacting any member of the Victoria Real Estate Board.

TWO PRAIRIE
COUPLES

WANTED IMMEDIATELY FOR THESE PEOPLE WHO HAVE JUST ARRIVED IN TOWN — NEWER OR OLDER 2 or 3-BEDROOM HOMES. THEY'RE LIVING IN AN AUTO COURT AND MUST LOCATE QUICKLY. CALL NOW FOR IMMEDIATE INSPECTION. JOHN JAMES, WESTERN HOMES LTD., PH. 382-2157 ANYTIME.

HOUSES WANTED

1—Up to $30,000 cash for a spacious home with some view and seclusion.
2—Up to $23,000 cash for a spacious home with very few steps, close to good bus service.

MRS. MARY HOLIZKI
Newstead Realty Ltd.
382-8117 or 658-5776.

WE WILL PAY CASH
FOR YOUR HOME OR
PROPERTY

and transfer part of your equity as prepaid rent with a 7 per cent interest discount when you take up residence in the beautiful Simcoe Apt. Balance to YOU in CASH. Call The Simcoes, 383-8111, for further information.

VIEW ROYAL

Urgently required, a 2 or 3-bedroom home, preferably View Royal, but any good area will do. Price range $10,000 to $15,000. For prompt inspection, call

PAT DOERKSEN
Metropolitan Realty Ltd.
386-3585 478-3432

$20,000 CASH

I need a 3-bedroom home with basement in the Mt. View-Burnside area. Call my agent RACHEL PARSONS, 385-6741, Northwestern Securities Ltd.

PRIVATE PARTY DESIRES PURchase for all cash, moderately priced side-by-side duplex or bungalow in good district. Must have 2-3 bedrooms in each. Give fullest information in first letter. Immediate occupancy unessential. Victoria Press, Box 272.

SINCERELY
Family of 5 living in auto court must locate soon in a 2 or 3-bedroom modern home not over $20,000. Please call MR. MITCHELL, 388-4401 or 477-2825 anytime. Shirley Philps' Homefinders Ltd.

I WILL BUY YOUR 2 OR 3-BEDroom home immediately for cash, if it's suitable for rental purposes. For fast action, call my agent, Ellwood Nault at Newstead Realty Ltd. 382-8117 anytime.

MONTREAL COUPLE WITH BOY and girl have $3,000 for down payment. Full price up to $18,000. Urgent. Call Wess Dickie, 382-4312 anytime. Dickie Agencies Ltd.

WANTED—OLDER HOMES NEEDing repairs between $6,000 and $10,000. Olympic Homes Ltd., Don Butler. Office 386-8385. Res. 477-3220.

WANTED — PRIVATE 2 OR 3-bedroom home, basement, Quadra or Lake Hill area. Up to $19,000. 381-5808 after 6.

PLASTERER WANTS ANY HOUSE needing repairs, price no object, any district. Quadra Realty Ltd. 385-1431.

PRIVATE—WANTED FROM OWNer, older home up to $22,500. Have substantial cash for down payment. 383-2754.

COMMERCIAL REVENUE OR triplex, apartment zoned. Phone Gould, 385-1431 anytime.
QUADRA REALTY LTD.

PRIVATE BUYER WILL PAY cash for 2 or 3 bedroom home. 384-8835.

154 PROPERTY FOR SALE

SIDNEY

2 view lots near highway. On sewer and water. Each $2,300.
CY SHEARING
385-9741 382-8430
J. A. HENDERSON REALTY LTD.

WOODLAND RETREAT
3 acres of clean, beautiful parkland. "Away from the madding crowd." Less than half an hour from city centre in Metchosin. Contact Mrs. LaLONDE, 386-3231. COLONY REALTY LTD.

CORDOVA BAY
Lovely treed view lot. Asking $8,800 cash. Call LOU BLOOMFIELD, 386-2955 or 382-8286 for more information. Mayfair Realty Ltd.

KER & STEPHENSON
LIMITED
385-3411

SERVING VICTORIA FOR OVER 80 YEARS

THINKING OF BUILDING?
TWO FINE LOTS!

ONE: Fantastic Seaview.
Inside 5¼ MILE CIRCLE. 78x135.
$7,000 FULL PRICE

TWO: Excellent Main-Road Sooke Lot. Near shops, school, Golf. Some seaview.
FULL PRICE $5,000
Call Dick Batey EV 5-3411

SEAFRONT
AND SEAVIEW LOTS
FROM $8,000

An exclusive and secluded subdivision on the beautiful old "LATCH" property is now ready for sale. All lots are ON SEWER, and every one of them enjoys a share of the charming seclusion and beautiful views provide by this unique location. For full details on sizes and positions of lots please contact
J. H. Ford 384-1863 A. L. Wagner 477-[illegible]
or 385-3411 anytime

TWO DUPLEX LOTS
On Sewers
Situated in an Excellent
Rental Area
Small Dwelling on One
Lot Renting
$50 Per Month
Asking Only $13,000
Further information contact
Russ Fitzsimmons 385-3411

TEN MILE POINT
ONE ACRE LOT
$18,000

This beautifully treed large lot with frontage of 138 feet on Tudor Avenue has the added advantage of a wide unused road allowance on one side, giving additional [illegible] to its already ample wooded privacy. In this area of choice homes, good level lots, particularly of such size, are very scarce. For further details please contact
J. H. Ford
384-1863 or if no reply 385-3411

ESQUIMALT VIEW LOT

Size: 70'x150', on sewer, unobstructed sweeping view. Priced for quick sale
ONLY $6,000

SAANICH

Approved building lot in new subdivision.
$4,250

SOOKE VILLAGE

Sea view lots and lots with commercial possibilities fronting on main street. Price $2,500 and up. For further information on any of the above lots call
MR. HEGEN
NEWSTEAD REALTY LTD.
382-8117 — 24-HR. SERVICE

A BARGAIN!!
CHOICE BUILDING
LOT
[illegible] FRONTAGE, 145' DEEP.
OAK BAY-CITY BORDER.
ON HIGH GROUND.
AN ABSOLUTE BARGAIN.
AT THE REDUCED
PRICE OF
$7,750
ERIC CHARMAN
385-9765
FAIRFIELD REALTY LTD.

N.H.A. APPROVED
SEWERED

This is a lovely 80'x120' lot situated in a high position in the Saanich Road area. There is a fine view of lake and fields. Asking $4,500. Call 388-6231 or 388-4746.

PETER W. BARDON
H. G. Dalby & Co. Ltd.
3200 Quadra St.

OLYMPIC VIEW — ALBERT HEAD

Corner Cliff Dr. and Circle Dr. Lot 9, South East corner. 90'x150'.
PANORAMIC SEA VIEWS! Buy NOW before the price goes up — $3,750.
Lot 20, North East corner, 98'x180'.
GRASSY SLOPE, VIEWS, excellent at $3,500.

Call Mr. W. O. Cameron
B.C. Land and Investment Agency, Ltd.
922 Government Street 388-5555

FANTASTIC VIEW

Offering this brand new listing of a large lot that truly has the most fabulous view of all. Esquimalt Harbor at your feet and have you ever wondered how large Victoria is at night with all the lights and neons. This property is about 20 minutes from town.

FULL PRICE $5,700
(Terms may be arranged)

To view or for further information call RON SEDGER at Newstead Realty Ltd., 382-8117 or 479-3673 anytime.

SMALL ACREAGE LOTS

Colwood — 2-acre lots beautifully treed, close to schools and shopping.

Metchosin — 2 and 3½-acre lots, treed with running spring. $1,750 per acre. Easy terms.

Highlands — 2 acres with drilled well. $3,200. Terms.

WINONA McKEAGE
479-1667 (office) 385-0022 (24 hours)
John Bishop Royal Oak Properties

VIEW LOTS
TANNER RD. AREA
CENTRAL SAANICH

First-class subdivision with more [illegible] than any other one in Central Saanich.
—Prime location, partly treed.
—Concrete curbs and drains.
—No open ditches.
—Extra wide paved road.
—Municipal water, perc. tested.
Price $6,000 with easy terms.
385-3435 A. L. Vickers 652-2266
P. R. BROWN & SONS LTD.

HIGH CORDOVA BAY
NEW SUBDIVISION

Choice lots, percolation tested, corner of Haliburton and Wesley Road. Some with panoramic seaview, $5,900 and up. Call George Chan, Mayfair Realty Ltd. Phone 386-2955, 382-9416.

SEAVIEW LOT
OVERLOOKING CADBORO BAY
$12,200

For further information please call A. F. GOWER, 385-7707, Mears and Whyte, Oak Bay Realty Ltd.

LANGFORD

Good building lot. 75x150 level and cleared. $2,800 cash. FRED HULLY 385-6741, Northwestern Securities Ltd.

2 SEWERED LOTS
In 2-mile circle. Ideal for building. $3,300 each.
H. MITCHELL
Metropolitan Realty Ltd.
479-4818 386-3585

HIGH CORDOVA BAY
Some seaview, lovely arbutus, Dogwood. Underground services, 10 min. downtown. All these features on beautiful Alvarado Terrace. From $5,500, also 2 on Wesley, $5,500 ea. Owner, J. Hess, 477-6115.

$2,500
LANGFORD — Level lot 65x128. Please call WANDA STARR 386-3231 or 478-5083. COLONY REALTY.

¾ AND ½ ACRE BUILDING LOTS, some trees and view, good soil. 12 minutes town. $6,000 with terms. Saanich Peninsula. Call TED CHARTRES, 386-2955, 385-5506. Mayfair Realty Ltd.

VLA?? ONE-HALF ACRE (MORE or less), nr. Millstream and No. 1-A Highway. Rock and trees. Price of $4,000 includes driveway and culvert. Owner, 385-2328.

VIEW LOT, 1900 BLOCK CASA Marcia, $7,500. 382-3720.

Shape Subtly Slants to Flare

A845
SIZES 8-16
PRINTED PATTERN
Alice Schweitzer

Shaped seams widen subtly to the hem to give a lovely A-line flare to this dress. Flaps turn inward to narrow the hipline—one of the fine and meaningful details typical of an Alice Schweitzer design. Notice, too, that the smooth back is uninterrupted for the zipper glides along a back seam. Count on Printed Pattern A845 to make the most of your figure—a dress that is suitable to wear anywhere and almost any time of the day or evening, according to your selection of fabrics. We suggest: knits, blends, linen, silk, wool, crepe.

Printed Pattern A845 is available in NEW Misses' Sizes 8, 10, 12, 14, 16. Size 12 (bust 34) requires 2⅞ yards 35-inch fabric.

Send one dollar for Printed Pattern A845 to The Daily Colonist, Pattern Department, 60 Front Street West, Toronto, Ont. Please print plainly your name, address with style number and size.

First time ever! New 1968 Couture pattern book stars a spectacular American and world-wide fashion collection. More patterns than ever—dresses, gowns, suits, coats, sportswear. Plus 50c free coupon—apply to any $1 pattern in Book. Send 50c.

Next Week—Watch for a Prominent Designer Pattern: A Radiant Original.

154 PROPERTY FOR SALE

24 ACRES
6 ROOMS
OIL HEAT

This 24 acres on city power and water has unlimited possibilities for the subdivider or builder. Move into this three-bedroom stucco bungalow and subdivide or build at your leisure. Could not be better situated for subdivision as it is bounded by three roads.

Asking Only $47,500

If it is a small farm you desire or subdividable land, phone anytime to:

"ARMY" ARMSTRONG
385-1448, Res. 479-2855

GARDNER AGENCIES LTD.
880 FORT ST.

APARTMENT SITE
40 Suites

Simcoe Street, James Bay

Will sell outright or
Build For Interested Client

PRICE $69,000

For More Information Phone

SLEGG BROTHERS
LUMBER LTD.
PETER POLET
479-7151. Res. 652-1497

NEW LOTS!
CORDON HEAD!
N.H.A. APPROVED!

FULLY SERVICED WITH SEWERS, HARDTOP ROADS, CURBS, STORM DRAINS AND STREET LIGHTING! NO THROUGH STREET. CLOSE TO UNIVERSITY! AV. SIZE 70'x130' DRIVE OUT SHELBOURNE. TURN RIGHT ON TORQUAY DR., AND SEE OUR SIGN! WILL BUILD TO SUIT YOU! DEAL DIRECT WITH FRASER CONSTRUCTION LTD. CALL LEN WARDLE. 386-9858 or 383-8255.

85 ACRES

Approx. 8 miles from Victoria, access from Trans-Canada Highway. Exceptional terms of $15,000 down, balance at 6 per cent. Has 1 small cottage presently rented. Excellent holding for subdivision possibilities. Full price $48,000.

SAANICH PENINSULA

7 acres — near Swartz Bay, $15,500 cash. Call J. J. WILLIAMS, MAYFAIR REALTY LTD. Phone 386-2655.

BLDG. LOT (on Bethune)

Good lot 50x120 on sewer. Some fruit trees. Phone Bill Palfrey. $4,000. EV 6-2008 or 388-4271.

J. H. Whittome and Co. Ltd.,
706 Fort St.

OPPORTUNITY

1—16,000 sq. ft. high view area could be excellent apartment site. $22,000. CALL BOB HAGUE. 385-7761.
D. F. Hanley Agencies Ltd.

2—2 Acres apt. zoned on sewer and water. Two blocks to the sea. Exceptional value for $25,000. CALL BOB HAGUE 385-7761.
D. F. Hanley Agencies Ltd.

TECH DESIGNED HOMES LTD. will build the house of your choice on one of these lots in:
LAKE HILL, GORDON HEAD
OR TEN MILE POINT
Financing arranged for you.
B. Price, 385-3458.
Byron Price and Associates Ltd.
1314 Quadra St.

DUPLEX ZONED
A CORNER LOT
close in, just off Pandora Avenue. 60'x80'. For quick sale $5,750. This will increase in price.
George Randall Ltd., 384-8109

BUILDING LOTS
NHA approved. On sewer. Paved cul-de-sac. For more information phone 478-2076.
PHELPS CONSTRUCTION

THREE SEWERED LOTS, NICELY treed, Lake Hill area. Phone Frank Butler, 479-7377, Pemberton, Holmes Ltd., 1002 Government St., 384-8126.

LOT FOR SALE WITH READY plans to build on Queensbury Ave. and Fairlina Terrace. Phone Ulysses Const. 477-3402.

ON SEWER LINE, 50X120 OVERlooking Swan Lake. $4,500. Phone George Blackburn, Byron Price and Associates Ltd., 385-3458.

line. $4,250. Ettema Realty, 383-7115.
THREE-BEDROOM HOUSE WITH basement in area of $15,000 value. Principals only. 479-5783.

HALF ACRE, V.A. LOT, $6,000 or nearest offer. 477-6402.

ISLANDS, WATERFRONT, ETC.
Corker & Ibbotson, Campbell River

50X120 CITY LOT ON SEWER

155 PROPERTY WANTED

CASH FOR YOUR ACREAGE
AND LOTS
We want to build on them. We mean business!
Kasapi Construction Co. Ltd.
Phone 386-6191 Anytime

MY CLIENT REQUIRES SECLUded 1-2 acre property central-north Saanich on which to build. AL SMILLIE, COLONY REALTY — 386-8281 or Res. 652-3627.

WE WANT AN APARTMENT SITE CLOSE IN. WE PAY CASH. KASAPI CONSTRUCTION CO. LTD., 386-6191.

WE NEED LOTS OR ACREAGE to build homes on. Why not call us Now! TIFFANY HOMES LTD., 388-1511.

LOTS OR ACREAGE IN ANY AREA
Vickery & Sons Ltd.
383-2813 386-1288

ACREAGE ANY SIZE, COLWOOD, Langford, Metchosin, with or without house. 478-2836, 478-2944.

CASH NOW FOR LOTS
Gilmour Const., 477-1905

156 ACREAGE FOR SALE AND WANTED

CENTRAL SAANICH

11.08 Acres cleared land. Ideal greenhouse or building sites. Well drained, gently sloping land with a sensational view. Call Joe Rickard anytime at 213-8771
Brown Bros. Agencies Ltd.
1125 Blanshard Street.

20 ACRES
CENTRAL SAANICH

Good view land with some trees, well drained, on municipal water line. Most suitable for subdividing.
AL VICKERS 386-3485
P. R. Brown & Sons Ltd.

ON THE SEA

4 beautiful acres;
300 feet waterfront;
2 small bungalows;
2 rented, one used by owner. All this for $35,000 with $12,000 down. FRED BERGMAN, 386-2955, 386-6780.
Mayfair Realty Ltd.

METCHOSIN-ROCKY POINT. Dandy 2-acre treed lot. High location, gentle slope, easy access. $4,900. Call Herb Hodgson, 383-2101. Res. 383-3035. Harry Foster Ltd.

ACREAGE FOR SALE?
Large or small, with or without home. Building lots, etc. Call GEORGE CHAN, the Specialist in Land, 386-2955. Mayfair Realty Ltd.

WANTED — SMALL OR LARGE acreage, Colwood, Glen Lake, or Metchosin area. Private. Cash. Victoria Press, Box 251.

CASH FOR ACREAGE ADJACENT to sewer. Kasapi Const. 386-6191.

ACREAGE WANTED CLOSE TO Victoria. 388-4339.

157 COMMERCIAL PROPERTIES

BEST APARTMENT SITE IN ESquimalt. 170' Frontage by 145', seaview, $80,000. Victoria Press Box 258.

157 COMMERCIAL PROPERTIES

INTERESTING NET LEASE-BACK
$65,000 - TERMS

This outstanding investment will show an excellent return on a net lease. Present occupant is a long-established manufacturing and retail business situated in the central downtown area, and a 10-year lease will be required.
For details of real property and financial information, please call Mr. W. O. Cameron, no telephone information, please.

B.C. LAND
& Investment Agency Ltd.
922 Government St. 386-5865

COMMERCIAL SITE

Situated between the two major shopping centres. COMMERCIAL LOT 50'x120' located at the corner of OAK ST. and VALLEY RD. Small cottage on property presently rented at $85 per mo. Ideal location for numerous types of commercial development. Full price $9,500. EXCLUSIVE LISTING with DON MUNRO or J. MOORE. ISLAND HOMES LTD. 386-7545.

VICTORIA
COMMERCIAL PROPERTY
85 BY 120
THREE BLOCKS TO CITY HALL. HAS FOUR RENTALS THAT PROVIDE EXCELLENT INTERIM REVENUE. DIAL DON ROBERTSON or B. CARTWRIGHT 385-2458 ANYTIME.
Byron Price & Associates Ltd.

COLWOOD
SHOPPING CENTRE

is bursting at the seams. The next jump is to the fast-growing GLEN LAKE area, where we have 338 FRONTAGE Sooke Rd. with 3 acres plus, and a rentable ($80) dwelling at only $22,900. MR. PORCHER, 386-2955, 384-5823. Mayfair Realty Ltd.

DOWNTOWN

Prime location, 9,700 sq. ft. commercial lot, no buildings, full price $150,000.00. For details phone or write A. J. ACKERMAN at 754-4401 or Eves. 758-6817. NEWCASTLE REALTY LTD., 83 Victoria Crescent, Nanaimo, B.C.

"ONE ACRE"

Just off DOUGLAS ST. now being rezoned to H.4 commercial. Large 2 storey house on property. Contact 385-6741

ROY E. HILLS
Northwestern Securities Ltd.

Light Industry Property

Ideal truck parking area. Located near DOUGLAS ST. 136 ft. frontage by 125 ft. deep. Close in.
R. E. HILLS
Northwestern Securities Ltd.

PANDORA LOT

Commercial vacant lot, 55x120, at 1031 Pandora Ave. Asking $20,000. Call Mr. Hope, 386-3555 anytime. B. C. Land, 922 Gov't. St.

INVESTMENT OPPORTUNITY
Good holding properties bordering 3 streets in James Bay, apartment zoned. For particulars call JANET SLATER 383-4401 or 385-0665.
Shirley Phillips' Homefinders Ltd.

158 FARMS FOR SALE AND WANTED

14.64 ACRES
HISTORIC HOMESTEAD

The noted "ROSEDALE FARM" once the showplace of Victoria situated close to the Pat Bay Highway in Central Saanich. Fertile soil, spring fed dugout, pasture land, all fenced. Horseman's paradise. A sound 4-bedroom home with full basement, 100 amp. service, oil furnace, outbuildings in good condition. A good investment with subdivision potential. Full price only $45,000. Call GEORGE CHAN at 386-2955, Res. 382-9416. Mayfair Realty Ltd.

COWICAN VALLEY LAND

Within four miles of Duncan I have a most interesting property that can only go one way in value. This can be subdivided now!
76 acres with approx. fifty acres cleared and in hay. Has a year-round creek and liveable buildings. Priced to sell at only $45,000—need $20,000 down. Call W. Mott at J. H. Whittome & Co. Ltd., Duncan. To view phone 746-6161, eves. 746-4598.

¼ SECTION—LAKE FRONTAGE. 3-bedroom home; power and telephone; school bus; 40 head poled Hereford cattle; full line of machinery. Will take good home in Victoria as part payment. Box 285, Star City, Saskatchewan. 385-1605, Victoria.

159 GULF ISLANDS PROPERTIES

NORTH PENDER ISLAND
4 ACRES

We are offering this beautiful property for sale that is situated on a main road and has a marvelous sea view. The property is on a gentle slope, nicely treed with power and telephone lines and in an area of permanent homes.

FULL PRICE $4,000
Terms can be arranged if needed.

For further information call RON SEDGER at Newstead Realty Ltd., 382-6117 or 479-3473 anytime.

SOUTH PENDER ISLAND

NEAR BEDWELL HARBOUR

This magnificent waterfront property of 1.71 acres has tremendous potential, approx. 263 ft. on Gowland Road. Some woods, some cleared area. Terrific views with sandy cove. Asking $19,500.

EDITH SMITH, 652-1637
Gordon Hulme Ltd., 652-1154

SALT SPRING ACREAGE
Half-acre 2 lots near Walker's Hook, $3,000. Five acres past St. Mary Lake, $5,600. Over 93 acres, some view, $20,000. Call Mr. Hamilton, 385-5563. F. N. Cabaldo Ltd., 1212 Broad.

SALT SPRING LANDS LTD.
Box 68 Ganges—Phone 537-5515
Largest Gulf Islands Realtor

THE CORPORATION OF THE DISTRICT OF SAANICH

Tender for Construction of Concrete Curbs and Sidewalks

Sealed tenders, clearly identified as to number will be received by the Municipal Clerk, Saanich Municipal Hall, 770 Vernon Avenue, Victoria, B.C., up to 2:00 p.m. Wednesday, February 14, 1968, for the following:

Tender No. 5/68—Construction of Concrete Curbs and Sidewalks.

Tender forms and specifications may be obtained from the undersigned. Lowest or any tender not necessarily accepted.

N. W. LIFE, P.Eng.,
Municipal Engineer.

NOTICE TO CREDITORS

IN THE MATTER OF THE ESTATE of MINNIE BEATRICE NIXON, late of 210—180 Douglas Street, Victoria, B.C., deceased.

NOTICE IS HEREBY GIVEN that creditors and others having claims against the above-named deceased are hereby required to send them to National Trust Company Limited, Executor at 1330 Douglas Street, Post Office Box 1450, Victoria, British Columbia, before the 20th day of March, 1968, after which date the Executor will distribute the said estate among the parties entitled thereto, having regard only to the claims of which it then has notice.

NATIONAL TRUST COMPANY, LIMITED, Executor.

By its Solicitors,
Messrs. Pearlman & Lindholm.

NOTICE TO CREDITORS

NOTICE IS HEREBY GIVEN that creditors and others having claims against the estate of Sinclair Elliott, deceased, late of 1236 Franklin Terrace, Victoria, B.C., are hereby required to send them to the undersigned executor at No. 201-1012 Douglas Street, Victoria, B.C., before the 15th day of March, 1968, after which date the executor will distribute the said estate among the parties entitled thereto, having regard only to the claims of which he then has notice.

DATED at the City of Victoria, in the Province of British Columbia, this 22nd day of January, 1968.

PATRICK J. SINNOTT,
Executor.

Patrick J. Sinnott,
Barrister and Solicitor,
1012 Douglas Street,
Victoria, B.C.,
Solicitor for Executor

On the Wings of Dove?

Liberals' Campaign Arrives on Island

Two Liberal party candidates flew to Vancouver Island Saturday, both eager to please — but not necessarily each other.

They were External Affairs Minister Paul Martin and Tranport Minister Paul Hellyer.

* * *

Martin arrived in a Beaver floatplane at the Nanaimo dock, while Hellyer dropped down on Parksville's Island Hall parking lot in a new commercial helicopter.

Not long after, a rumor was circulating the Nanaimo area that Paul Hellyer had done the verboten — he had failed to file a flight plan.

* * *

The rumor said this was "a terrible thing" not to have done, because the weather was marginal.

Martin

"Imagine if the copter had gone down, where would searchers have started looking. And he being the transport minister too," the rumor chastised.

Neither Hellyer or Martin was available for comment Saturday night, but a check with Vancouver's Air Traffic Control Centre showed a flight plan had in fact been filed for the flight.

* * *

However, a spokesman said it had not been closed when the helicopter left the control zone.

[A flight plan has to be closed with the appropriate authority when an aircraft reaches its destination. In this case the Vancouver control tower apparently received no radio message stating the helicopter had left the 10-mile radius of the zone.]

* * *

Paul Hellyer talked with 35 Liberal Party supporters from throughout the Island during a closed meeting in the hall.

The meeting, at which a wide range of subjects were believed enthusiastically discussed, lasted shortly over two hours.

In Nanaimo, Paul Martin spoke with his Island supporters, and the Press.

Pro-Martin and pro-Hellyer feelings were running high during the day.

* * *

About the same time Martin received his award from Mayor Frank Ney, making him an honorary member of the Royal Order of the Bathtub Society; Hellyer was receiving another dubious honor in Parksville.

He was made an honorary chief of the world's smallest fire department, The Sproat Lake Voluntary Fire Department.

* * *

When the question of defence was thrown at the external affairs minister, he handled it succinctly. He was asked about the need to support NATO.

"Russia has increased her defence budget by 15 per cent, that speaks for itself."

He was primarily concerned with the unity of Canada, saying he intended visiting Quebec.

"I want to talk with leaders in their own language, to arrive at a mutually satisfactory arrangement.

"Canada is like a mosaic ... made up not only of the founding peoples, but a third force from Asia, Sweden, Croatia, and other countries.

"We must not let these separatists succeed," he said.

He referred to the Canada-U.S. situation as "two neighbors who have mutual interests, sometimes differing, but nevertheless friendly."

He said the Liberal Party is not anti-American.

* * *

"But no government I would have anything to do with will be other than its own policy-maker."

The external affairs minister said the favorable balance of trade with the U.S. made it Canada's major trading partner, with Britain second.

He said it is to Canada's best interests that Britain join the European Common Market so she can become a more healthy country in an economic sense.

"But in the next decade, Canada will be stronger than Britain or France," Martin claimed.

"Canada is a nation on the march, it will succeed without the help or suggestions from the head of another government or country."

Turning to government spending, he admitted "We realized we had gone too far," but adding some of the increase could be expected in view of Canada's tremendous development since 1954.

* * *

During this time the gross national product has risen from $5,000,000,000 to $62,000,000,000.

To stop the inflationary trend, $700,000,000 in government spending was cancelled, he said.

"Despite the budget being reduced, this does not mean medicare is an additional government expense.

"Canada spends $700,000,000 a year on medical care and this will only be transferred from one manner of payment to another.

"Medicare is now a legal fact. Its future is up to the provincer to determine whether they want to take advantage of it."

* * *

He ended by saying the Liberal Party needs to be reorganized from the bottom up.

"If I become leader, I'll do this with the help of the party," Martin declared.

Windstorm Hits Alberni Valley

PORT ALBERNI—Winds gusting more than 50 miles an hour and torrents of rain Saturday caused a rash of minor car crashes and intermittently cut communications in the valley.

RCMP reported seven road accidents and several fallen trees and power poles. There were no injuries.

Boy Died After Car Flipped

Carload Threw Bottles At Fatal Crash Scene

LADYSMITH—Young men throwing beer bottles Friday night hampered rescue operations at the scene of a fatal accident.

A Jaguar sports saloon had crashed while overtaking another car on the Trans-Canada Highway south of Ladysmith.

The driver, Andrew Willott, 21, Ladysmith, lost control, and car travelled about 100 feet along a ditch, hit a rock pile, leapt a five-foot high fence and landed on its roof in a farmer's paddock.

The passenger, Kenneth Hayes Judson, 17, died moments later. His neck was broken.

As Ladysmith RCMP, Chemainus and Ladysmith ambulance crews were prying Willott from the demolished vehicle, a car-load of young men hurled bottles at police.

The car sped from the scene, but was pulled over shortly afterwards by a police ghost car which had been parked nearby.

Saturday morning, Brian Milton Gillespie, 29, Duncan, pleaded guilty to wilful damage and was fined $75. A bottle made a dent in the police car and he was ordered to make restitution. The other four occupants were released after spending the night in the cells.

Judson lived at home with his parents, Mr. and Mrs. J. F. Judson, of Ladysmith. He was employed as a mechanic at the Chemainus sawmill of MacMillan Bloedel Ltd.

Willott is in Chemainus General Hospital with possible back injuries. His condition is reported as good.

The Chemainus fire department was called out to wash off a large amount of gasoline which had spilled across the highway from the wrecked car.

An inquest has been ordered by Coroner Russ Inkster. Viewing of the body will be held at Ladysmith Monday night, when an inquest date will be set.

Tieups Prompt Hours Study

VANCOUVER (CP) — City council will consider the question of staggering downtown store hours as a means to easing traffic congestion on the First Narrows bridge. Being considered is a schedule of 10 a.m. to 6:30 p.m.

NOTICE TO CREDITORS

In the matter of the estate of CAROLINE SHERWOOD BECKWITH, deceased, late of 540 Victoria Avenue, Victoria, British Columbia.

NOTICE IS HEREBY GIVEN that creditors and others having claims against the estate of Caroline Sherwood Beckwith, deceased, late of 540 Victoria Avenue, Victoria, B.C., are hereby required to send them to the undersigned executors at P.O. Box 1174, Victoria, B.C., before the 8th day of March, 1968, after which date the executors will distribute the assets of the said deceased amongst the parties entitled thereto, having regard only to the claims of which they then have notice.

DATED at Victoria, B.C., this 31st day of January, 1968.

ROBERT DOUGLAS BECKWITH
and THE YORKSHIRE &
CANADIAN TRUST LIMITED,
By their Solicitors,
Harman & Company,
Victoria, B.C.

NOTICE TO CREDITORS

In the matter of the estate of CLARA MINNIE THERESA FLETCHER, late of The Cedars Private Hospital, 138 Menzies Street, in the City of Victoria in the Province of British Columbia.

Creditors and others having claims against the above estate are required to forward full particulars of such claims to the undersigned solicitors, for the executors of the estate of the said deceased, on or before the 16th of March, 1968, after which date the estate's assets will be distributed, having regard only to claims that have been received.

Dated at Victoria, B.C., the 28th day of January, 1968.

CAMERON & CAMERON,
312 Royal Trust Building,
612 View Street,
Victoria, B.C.
Solicitors for the Executors.

NAVIGABLE WATERS PROTECTION ACT, R.S.C. 1952
Chapter 193

The Corporation of the District of Saanich, British Columbia, hereby gives notice that it has under Section 7 of the said Act, deposited with the Minister of Transport, at Ottawa, and in the office of the District Registrar of the Land Registry Office at Victoria, B.C., a description of the site and the plans of a 24-inch sewer pipe laid in 1961 in Haro Strait in front of Re-amended Lot 18, Plan 2089, Section 44, Victoria District, and within the boundaries of Plan 1788 RW. And take notice that after the expiration of one month from the date of the publication of this notice, the Corporation of the District of Saanich will under Section 7 of the sid Act apply to the Minister of Transport for approval of the said site and plans.

Dated this 1st day of February, 1968.

The Corporation of the District of Saanich, per: J. Robert C. Hewett, B.C.L.S.

Jewels Vanish

MIAMI (AP)—Burglars took an estimated $25,000 in money and jewels from five rooms at the Doral Country Club. Police said the thieves entered the rooms by using "an unknown unlocking device."

Ferries' Garbage Remains on Board

B.C. Ferries believes in going further than Keeping B.C. Green. It intends to Keep the Ocean Clean.

A new system of garbage disposal has been introduced in the fleet, and like all pollution control methods, it's not cheap.

The plan started as a result of the hue and cry about filthy paper, plastic cups and other garbage being washed up along scenic beaches on both sides of Georgia Strait and Juan de Fuca Strait.

A man has been hired for each ferry. It is his job to look after the new garbage program.

The ferry authority buys plastic bags in lots worth $6,000 each. These seem to run out fairly quickly, said Tom Brennan, Departure Bay, who is on the special detail.

Garbage from the galley and from passengers who dump rubbish in the bins provided throughout the vessels is collected in the bags.

These in turn are collected each night at the end of the final run and carried off and left near the terminals for garbage trucks.

The seagulls don't get as much garbage, and they look a little thinner. However, enough still flock around to give the tourists an interest.

LUNDS
FINE
AUCTION
TUESDAY, 7:30 P.M.
DANISH and "VILAS"
MAPLE FURNISHINGS

For an owner leaving for California, the entire contents of her beautifully furnished apartment, including:

"BAYCREST"
RADIO COMBINATION
"STYLE CREST"
CHESTERFIELD SUITE
Occas. Chairs, Coffee and End Tables, Lamps, Pillows, Pictures, Ornaments.
6-PCE. DINETTE SUITE
LOVELY BEDROOM SUITE
CARPETING - DRAPERIES
The following for other owners:
"G.E." and "ZENITH"
PORTABLE AND OTHER
TV SETS
"MINSHALL" ORGAN
"HEINTZMAN & CO." PIANO
MAPLE DINETTE SUITES
One 6-pce. Suite with Hutch in Candlelight finish, an American Suite with rush-seated, ladder-back Chairs, and Red "Vilas" Maple Set.
"SONY" PORTABLE TV
MAJOR APPLIANCES
"SMITH & WESSON"
REVOLVERS
PERSIAN LAMB JACKET
(Cost $595)
OFFICE FURNITURE

U.S. $20 GOLD PIECES
1947 (two) and 1948
Cdn. Dollars
Canadian and U.S. Coins

LUNDS PHONE EV 6-3366

OAKCREST DISCOUNT PRICE
OAKCREST
FOODS — 3475 QUADRA
GIGANTIC
Discount
On All Foods
Prices Effective
MON., TUES.
'til 8

OVEN-FRESH
HOT DOG or HAMBURGER Buns DOZ 29c
Competitive Reg. Price 45c Doz.

WIENERS 39c lb.
Competitive Reg. Price 49c lb.

SLICED
CHICKEN LOAF 49c lb.
Competitive Reg. Price 69c lb.

CANADA CHOICE
Fresh Ground Beef 49c lb.
Competitive Reg. Price 59c lb.

YOUNG, SLICED
BEEF LIVER 35c lb.
Competitive Reg. Price 59c lb.

NO. 1, BY THE PIECE
BACON 55c lb.
Competitive Reg. Price 89c lb.

LEAN PORK
SAUSAGES 55c lb.
Competitive Reg. Price 79c lb.

LEAN
STEAKETTES 59c lb.
Competitive Reg. Price 79c lb.

CANADA CHOICE
LEAN SIRLOIN
OR CLUB STEAK 98c lb.
Competitive Reg. Price 1.39 lb.

NO. 1 NEW U.S.
CABBAGE 10c lb.
Competitive Reg. Price 15c lb.

NO. 1 LARGE HEADS
LETTUCE 2 heads 25c
Comp. Reg. Price 2 heads 47c

Allen's Orange, Apple, etc.
Fruit Drinks 4 48-oz. tins 1.00
Comp. Reg. Price 48-oz. Tin 35c

PURE LARD 2 lbs. 35c
Comp. Reg. Price 2 lbs. 49c

NEW ZEALAND SPRING
LAMB CHOPS 69c lb.
Competitive Reg. Price 89c lb.

We Reserve the Right to Limit Quantities

REX MORGAN

HI and LOIS

KERRY DRAKE

ARCHIE

LIL ABNER

JUDGE PARKER

BLONDIE

RIP KIRBY

POGO

MARY WORTH

Garden Notes

Plants Drowned

By M. V. CHESNUT

CHRISTMAS ROSE (E. C., Victoria) — The rotting away of your Hellebore plants is almost certainly due to poor drainage in the planting site, and no chemical treatment of any kind would be effective in saving the plants.

It is common practice to establish patches of the Christmas rose close to the house foundation in order to provide a bit of protection from the weather. Only too often, though, the eaves troughs become clogged with fallen leaves in the autumn, and they overflow during the winter rains, drowning the plants below.

As your plants are so badly decomposed, I think it would be best to scrap the lot, destroying them on the garden bonfire or incinerator, as these root rots are sometimes infectious to other plants. If the present site is the only one available to take replacement plants, it should be raised slightly above the surrounding soil surface, building it up with loamy soil, leafmould and coarse sand. And watch those eaves troughs!

RASPBERRY PROPAGATION (A. C. W., Cobble Hill) — There are two ways of getting new raspberry plants for planting up new rows. Sucker shoots will often spring up between established stools, and sometimes in the alleys between the rows. Ordinarily, these are hoed off during routine cultivations, but it is possible to dig up such suckers with a bit of root attached and plant them elsewhere.

The other method is tip-layering. The tip of a cane is bent over and buried in the ground — perhaps pegged down to make sure it stays put — whereupon it roots itself and pushes up new cane. When well rooted, the tip is cut free of the parent plant and transplanted.

The yellow and the black raspberries must be propagated by tip-layering, as these varieties do not produce suckers.

★ ★ ★

SUPER STAR ROSE (F. E. McK., Victoria) — This rose, which you grew in England, is a real beauty and of wonderfully strong constitution, and I can understand your disappointment at being unable to find it at any of our local dealers.

Actually, this rose is readily available here, but under a different name. Registered as Super Star in Europe, it is known in the U.S. and Canada as Tropicana, and is stocked by almost every rose dealer here.

Super Star is not the only European rose to undergo a change of name when introduced to the North American market. That great rose, Peace, considered by many to be the finest rose ever produced, was registered originally in France under the name Mme. Cecile Meilland.

★ ★ ★

PEONY PLANTING (A. J., Ganges) — The best time to buy and plant peony roots, or to dig up, divide and replant old clumps, is in October. Fair-sized pieces of root with three or more "eyes" will usually produce flowers the following spring from a fall planting.

If you MUST move your plants in the spring, get the job done just as the little red shoots are breaking through the soil surface. Peonies planted or transplanted in the spring will survive but will often sulk for a year before blooming.

Boycotting France—by ART BUCHWALD

Aunt Molly Goes to War

WASHINGTON — The boycott against France in the United States is on full force, and people are madder at President de Gaulle than they are at Ho Chi Minh, Mao Tse-tung, Premier Kosygin and even President Johnson.

At first American friends announced they wouldn't visit France while de Gaulle was president. Then they decided they wouldn't drink French wine.

★ ★ ★

Some of my dearest lady friends said they wouldn't buy French perfume and their husbands said they wouldn't buy French cars.

One man I know sent back a roquefort cheese he had received as a present for Christmas, and so on.

Many Americans, who can't afford to go abroad or drink French wines or wear French perfumes or drive French cars, are in a dilemma. They would like to show their displeasure towards President de Gaulle, but they don't know how.

My Aunt Molly seems to have the problem licked.

"I'm not cooking any more French fried potatoes until de Gaulle apologizes for insulting the United States."

"That's awfully strong medicine, Aunt Molly," I said.

"And I'm not making any more French toast either. Uncle Phil will have to eat eggs like everybody else."

"You're hitting de Gaulle where it hurts," I said.

"And I told Mrs. Muggins she couldn't come back in the bridge club until she got rid of her French poodle."

★ ★ ★

"I'll bet that gave her something to think about."

Aunt Molly shrugged her shoulders. "You have to do the best you can."

"What are you doing with Uncle Phil's shirts?" I asked her.

"I'm cutting off his French cuffs. When I get mad I go all the way."

"I see you threw out all your French dressing," I said.

"You bet your life I did, and you won't see any French pastry in this house any more, either."

★ ★ ★

"It's lucky Uncle Phil doesn't play the French horn," I told her. "Those things can get expensive."

"Who cares about expense when the American dollar is at stake? I threw out all my shoes with French heels."

"But you still have French doors between the living room and dining room," I pointed out.

"The department store is aware of the problem and they're coming out tomorrow."

"Boy, Aunt Molly, you've covered almost all the bases."

"I haven't even started. I've taken all the French seams out of my clothes."

"C'est la guerre," I chuckled.

"What does that mean?" she demanded.

"It's a French phrase and it means 'That's war.'"

"Why couldn't you say it in your native tongue?"

"I'm sorry," I apologized. "It was a slip of the tongue. Well, I guess I better take my French leave."

★ ★ ★

"What kind of leave?"

"French leave. It's when you sneak out without saying goodbye to the hostess."

"There will be no French leaves in my house. At least not while de Gaulle is alive."

"Well I do have to go, anyway. Au revoir."

"Listen," she said, "if you're going to talk dirty you don't have to come back here again."

Words Debased

SYDNEY HARRIS

Everyone who had a course in economics will recall "Gresham's Law" — which said, simply, that bad money in a country drives out the good. That is, if a lot of counterfeit bills are making the rounds, people will withdraw their real money from circulation and use the spurious bills.

★ ★ ★

There is a kind of Gresham's Law in words as well — although the reason for it is not as easy to explain. When a word has both a "primary" meaning and a "popular" meaning, the popular tends to drive out the primary, and we are left with a debased verbal currency.

The most obvious example that comes to mind is the word "alibi." Its primary (and extremely useful) meaning is "being elsewhere" at the time a crime was committed. But in popular usage, it has come to mean an "excuse" or "explanation" of any kind.

★ ★ ★

"If this goes on," as Sir Ernest Gowers remarks, "we shall be left without a word for the true meaning of alibi."

Another equally vexing example is "disinterested," a word just as unique and useful as the one above. Its primary meaning is "interested in an impartial and objective way," as a judge is supposed to be. But almost everyone uses it to mean "uninterested," which is quite a different attitude.

★ ★ ★

Here, again, the popular meaning has driven out the primary meaning, and we shall soon be left without a word for the true meaning of disinterested, which would be a severe loss to the precision of language.

Mention a "disinterested judge" to someone today, and instead of construing it as a compliment, he imagines that judge sleeping on the bench.

★ ★ ★

"Anticipate" for "expect" is another example of popular usage corrupting the original meaning. To "anticipate" something is to take preparation for or against it, to forestall it or facilitate it; it is not merely to "expect" it, however gladly.

But this nice distinction has been ground into oblivion by taking the one as synonym for the other.

Does all this matter very much? I happen to think it does. C. S. Lewis once said: "The language which can with the greatest ease make the finest and most numerous distinctions of meaning is the best."

A language grown gross and slipshod and fuzzy in distinctions of meaning must reflect such defects and distortions in thinking as well.

Our currency becomes valueless when it fails to maintain a proper and commonly understood relationship between what is printed on it and what it actually stands for.

And when words are coarsened so that they can mean almost anything, then the way is wide open for quacks and demagogues to spread counterfeit ideas among the populace.

PIXies

By Wohl

NEW MANAGEMENT
CLEARANCE SALE
SAVE 30%
ON ALL HOME AND AUTO ACCESSORIES
DOUGLAS MOHAWK
3005 DOUGLAS STREET
PHONE 382-5432
Open 8 a.m. to Midnight
MOHAWK

Crash Area Fears Risks

TORONTO (CP) — Politicians and many residents of the Toronto suburb of North York said Saturday they want the Canadian Forces Downsview airport closed following Friday's crash of a twin-engine navy Grumman that killed four crew members.

The plane plowed into the back yard of a home and witnesses said it was a miracle that more people weren't killed.

It was the second crash in the area in four years. An RCAF T-33 jet trainer overshot the runway at Downsview in 1964, but nobody was killed.

VICTIMS NAMED

Killed in Friday's crash were: Sub.-Lt. W. J. Boles, Dartmouth N.S.; Sub.-Lt. T. E. Kaervang, Ingersoll, Ont.; Sub.-Lt M. G. McRadu, Saskatoon, Sask; AB M. Schofield of Islington, Ont. All were stationed at Shearwater.

Marty Winer, a 10-year-old neighbor said he saw the plane coming down streaming fire.

Alex Milne, a former RCAF mechanic who lives in the area said he saw the aircraft go down.

IN TROUBLE

"The pilot knew he was in trouble," he said. "He made every attempt to save the houses."

Milne said he ran to his front door when the plane passed low over his home and saw it circling in the southeast to turn northwest toward the runway.

Capt. Albert King, information officer at Downsview, said it will be difficult to determine the cause.

"Investigators will rely heavily on civilian witnesses since the aircraft was not equipped with flight - recording apparatus."

TRAINING AREA

Several North York councillors said they opposed Downsview as a training area, and they had made earlier representation to Paul Hellyer, when he was defence minister to urge removal of the airport.

Mayor James Service, however, said no action should be taken until after a complete investigation is conducted.

"It could have happened in a residential area even if there was no airport for miles."

Licence To Kill?

HOT SPRINGS, Ark. (AP)—When Mrs. A. Bieraugel moved here from Illinois last June, she bought an Arkansas driver's licence.

It wasn't until she got home that she noticed her new licence had a few errors. The clerk had misspelled her name and written the wrong address. What's more, Mrs. Bieraugel, who is 56, was listed as five years old.

Back at the Revenue Office here, Mrs. Bieraugel was instructed to write the state revenue department in Little Rock. She did. A return letter advised her to talk to the Hot Springs office.

★ ★ ★

Buy a new licence, a clerk told her on a return to the revenue office here, and your original $2 will be refunded out of Little Rock.

Mrs. Bieraugel bought the licence. Name, age and address were all correct. Mrs. Bieraugel has yet to see her $2 but she isn't too upset about that. What's bothering her is the new licence mailed to her this year.

The name is wrong. The address is wrong. And she is listed as four years old.

Spalding Chosen

Frank Spalding, retired assistant commissioner of the RCMP, has been appointed to the Saanich police commission as the provincial representative.

Mr. Spalding replaces J. H. McClinton, who has retired, and joins Reeve Hugh Curtis and Saanich council's appointee, Stanley Eden.

Meetings

MONDAY

- Gyro Club, Empress Hotel, noon.
- Rotary Club of Douglas, Red Lion, 6 p.m.
- Gordon Head Garden Club, Community Hall, Tyndall, 8 p.m.

VICTORIA'S GREAT STORE AT DOUGLAS AND FISGARD. OPEN DAILY 9 A.M. TO 5:30 P.M. OPEN THURSDAY, FRIDAY 9 'TIL 9. DIAL 385-1311. ALL ISLAND CENTERS OUTSIDE THE GREATER VICTORIA AREA CALL ZENITH 6040 (TOLL FREE)

the Bay

See it now at the Bay . . .

THE TOTAL CONCEPT OF INTERIOR DESIGN FOR '68

In a striking series of vignettes and on-the-spot displays the Bay proudly offers you decorating ideas you'll love! Individual and authentic. A tremendous treasure trove of inspired ideas with the consistent look of fashion you demand. Find them all through the Bay's 3rd and 4th floors. Everything to suit your taste. The elegance of 18th Century English and French Provincial, the informal charm of Colonial and Country French, the classic appeal of Mediterranean. Or, if you prefer, the clean-cut lines, warm wood tones and rich textures of contemporary. A blend of line and form in colours and textures suitable to your individual requirements created by experts. Contact our professionally trained Interior Designers to translate these intriguing ideas for your home.

Visit our bedspread, lamp and decorating accessories, 3rd; drapery, furniture and floor coverings, 4th

FASHION FURNITURE *fourth floor*

You May Win $1500 Worth of Interior Design Furnishings

That's right, simply visit our Fine Furniture Floor, 4th, and fill out an entry form. Deposit it in the ballot box at the Interior Design Studio. No purchase necessary. A skill-testing question must be answered.

Here is a list of the items that could be yours: Flexsteel chair, Crossley "Expo" rug, G-E Talisman No-Frost Refrigerator, Simmons' king size Beautyrest bed complete with de luxe Cannon sheets and pillow cases, by McGill, fashion spread by Lawrence and a king size electric blanket by Esmond; 3-width antique satin fully lined drapes by Val Tex . . . total retail value of $1,500 and is non-transferrable; no exchanges or refunds. Contest closes Saturday, February 17th.

Hudson's Bay Company
INCORPORATED 2nd MAY 1670

Island Edition

Duncan Bureau
Phone 746-6181
Chamber of Commerce Bldg.

The Daily Colonist.

Vancouver Island's Leading Newspaper Since 1858

Warm, Wet
★ ★ ★
(Details on Page 2)

No. 46–110th YEAR | VICTORIA, BRITISH COLUMBIA, SUNDAY, FEBRUARY 4, 1968 | 10 CENTS DAILY 15 CENTS SUNDAY | 70 PAGES

In Korea

No More Troops Needed

Pentagon authorities said Saturday the South Korean army could stand off any invasion from North Korea without additional U.S. ground troops, but would require American air support and supplies.

They gave this assessment as South Korean government sources in Seoul said their country has asked the United States formally for more American troops than the two U.S. infantry divisions already there, to guard against invasion from the North.

U.S. officials here said no formal request of that nature has been received.

NO BUILDUP

Intelligence reports show no significant signs of any unusual military buildup either in North Korea or in Red China, defence sources said.

American authorities have been aware, since the North Korean seizure of the U.S. intelligence ship Pueblo and the North Korean infiltrator attempt to assassinate president Chung Hee Park, of increasing pressure from some government circles in Seoul for a step-up in U.S. help.

There is a body of official U.S. opinion that South Koreans are using these developments as a pretext to lean on the United States for more military hardware and other benefits.

THREE CARRIERS

There are now three U.S. aircraft carriers in the Sea of Japan off South Korea.

The navy has a force of more than 20 ships in those waters, including destroyers.

A South Korean radio station said in Seoul the United States and North Korea met in secret for the second straight day in Panmunjom Saturday on the Pueblo crisis despite misgivings of the Seoul government.

SECRET MEETING

There was no confirmation from U.S. officials of the report of Radio Tongyang, quoting South Korean military sources.

A secret U.S.-North Korean meeting was held Friday and President Johnson said in Washington it produced no satisfactory results.

South Korean officials were reported upset by Friday's session because it was held without representatives of President Chung Hee Park's regime and because his foreign ministry was not informed of it until many hours after it had ended.

TOO MUCH PUEBLO

The South Koreans complain the United States is laying too much emphasis on the seizure of the Pueblo and her 83-man crew Jan. 23 and not enough on a 31-man North Korean commando unit that infiltrated the south with orders to assassinate

Continued on Page 2

Hellyer Hopscotch

Liberal leadership candidate Paul Hellyer seemed to be playing hopscotch but he was just climbing out of Okanagan helicopter at Victoria's heliport off Esquimalt Road in blinding rainstorm Saturday noon. About 30 executive members of local Liberal associations met him at Red Lion Inn during two-hour stay. — (Jim Ryan)

Vietnam Warning

Danger Persists Battle Cooling

SAIGON (LAT) — The hard fighting in Vietnam slackened Saturday night except for the city of Hue, but a senior U.S. officer warned the enemy could mount another nationwide attack.

"We give the enemy the capability of recycling an attack of this nature," said Brig. Gen. John Chaisson, director of the U.S. command operations centre. "It is not beyond him. But any efforts for a major onslaught will be very costly to him."

Gen. Chaisson, a Marine who is one of the most respected senior officers in Vietnam, said of the massive Viet Cong offensive: 'This was a real oattle — all over the country. It was surprisingly well co-ordinated and surprising in its intensity. Now the job is cleaning the table."

FULLY PREPARED

And a senior U.S. official at the U.S. embassy declared: "We are fully prepared for any new challenge either in Saigon or up north."

This high mission official added that if the aim of the Viet Cong offensive against the cities which began last Monday night was to get the population to participate in a general uprising, it failed.

NEGATIVE REPLY

"A general uprising has not materialized," said the diplomat. "The Vietnamese have passed the test by providing a negative answer to the Viet Cong call for a general uprising."

The latest casualty toll listed 13,195 enemy killed, 3,576 captured, and 3,337 weapons seized. Allied losses were 1,213 killed — including 313 U.S. dead — 3,987

Continued on Page 2

War Action At a Glance

Highlights of Vietnam war action as reflected by map pins, communiques and other sources in Saigon:

● **KHE SANH** — This mountain stronghold and other U.S. Marine outposts below the demilitarized zone, awaiting an expected offensive by four North Vietnamese divisions, underwent their heaviest enemy artillery bombardments in several weeks. American guns and bombers lashed at enemy holdings in and near the DMZ.

● **HUE** — Allied forces battled on against tenacious Communist battalions in the old imperial capital, 50 miles south of the DMZ. South Vietnamese troops reported regaining airfield within the walled citadel. U.S. Marines who fought their way to the city jail found the enemy had freed the 2,000 or more prisoners, many of them Viet Cong suspects. A U.S. general said he feels that "in the next day or so we'll have Hue clear."

● **DALAT** — A 15-minute raid by an enemy force of undetermined size marked fighting in and around this mountain resort, 140 miles northeast of Saigon. The Red detachment loosed machine-gun and small arms fire at U.S. installations, the railroad station and a government outpost, then withdrew.

● **PHAN THIET** — Communist mortars shelled this seaside city, the capital of Binh Thuan Province, a resort and fish-processing centre 100 miles northeast of Saigon.

● **TAY NINH** — A Viet Cong radio broadcast claimed capture of Tay Ninh, capital of a province of the same name on the Cambodian border 60 miles northwest of Saigon. Allied authorities denied it, saying action in that area was limited to minor jungle skirmishes.

● **XUAN LOC** — Communist troops attacked this rubber and forestry centre on the Saigon-Da Nang railway 40 miles northeast of Saigon. Results unreported.

● **SAIGON** — U.S. armored cavalrymen and Vietnamese marines battled Communist troops six miles northeast of Saigon on one of the routes by which bloodied enemy outfits were withdrawing from the capital. Commercial traffic resumed at Tan Son Nhut Airbase.

● **BEN TRE** — Viet Cong operations in the Mekong Delta, mixing mortar attacks and infantry raids, included strikes at Ben Tre, Can Tho, Mo Cay and Vinh Loi.

● **VINH LONG** — Allied troops recaptured the U.S. Navy patrol boat base, which Viet Cong seized Thursday. About 300 enemy soldiers remained scattered through the town, a provincial capital 70 miles southwest of Saigon. Rifle-bearing Viet Cong suspects rounded up by allied forces were reported to include children 13 and 14 years old.

★ ★ ★

Bogey Every Hole

By PETER ARNETT

SAIGON (AP) — From the seventh tee of Saigon's only golf course you could drive a two-iron shot Saturday into the headquarters of a Viet Cong infantry company.

The communists are clinging tenaciously to a cluster of homes in the bamboo shrubbery adjoining the course. The battle of Saigon has moved out here inch by inch as U.S. and Vietnamese troops attempt to dislodge enemy infiltrators in house-to-house fighting.

SHARP CLASH

Late Saturday afternoon the Vietnamese 8th Paratroop Battalion fought a sharp, vicious clash with the communist company in the bamboo. Flanked by enemy snipers, the paratroopers moved back to regroup and reattack today.

"This might take us several days," commented the senior U.S. adviser with the paratroopers, Capt. Wesley Taylor, from Clarksville, Tenn.

MOST VICIOUS

The battle in and around the 18-hole golf course has been the most vicious in the city. As the fight goes on the whole northern section of Saigon remains in a state of paralysis.

The broad, green golf course fairways have been stained with blood and pitted with mortar and rocket rounds.

On Saturday paratroopers had machine guns propped up in the rough and a command post at the 18th hole.

SNEAK ATTACK

Two communist battalions sneaked across the golf course early Wednesday morning and launched a devastating attack on the Vietnamese joint general staff headquarters to the east.

They occupied part of the sprawling compound, and yielded the ground only after two days of heavy fighting. The communists suffered many losses, and so did the paratroopers.

Bobby

Happy New Year In White House

NEWARK, N.J. (UPI) — It was the famous Kennedy wit all the way.

With tongue firmly in cheek, Senator Edward Kennedy was assuring 1,400 Democratic party faithful Friday night that everything was fine and dandy between his brother, Senator Robert Kennedy, and President Johnson, reports of a feud to the contrary.

"Yes, I can tell you everything is fine in Washington. President Johnson and my brother are enjoying their annual lunar New Year's truce."

He confided that his brother really wasn't going to be a candidate and that President Johnson was so happy he planned to reward him with an important diplomatic post.

"It's on the first floor of our embassy in Saigon," he cracked.

Teddy

From Thule to Texas

H-Bomb Remains Sent to Retirement

WASHINGTON (UPI) — Fragments of four hydrogen bombs scattered on the Greenland ice in last month's B-52 crash are being packaged for shipment to Texas for salvage or disposal, the Pentagon announced Saturday.

Placed in sealed containers to prevent radiation leakage, they are being hauled to Thule and will be airlifted to the Atomic Energy Commission weapons retirement plant in Amarillo.

SUBTWILIGHT

The defence department said recovery operations are being carried out by about 250 persons in the Arctic darkness, which is broken only by about three hours of "subtwilight" each day, and in temperatures ranging from 17 to 30 degrees below zero.

Two roads have been cut through the snow to the site where the B-52 crashed Jan. 21 while trying to make an emergency landing at the U.S. air force base at Thule. One crewman was killed and six survived.

Boats Save Families

WALLACEBURG, Ont. (CP)— Boats plowed through hip-deep water to evacuate 150 families in this flood-stricken town Saturday.

A 300-yard stretch of Dresden's main street lay under water up to seven feet deep.

Confederation Conference

Nobody Expects Miracles

Bennett

By RON COLLISTER
Ottawa Bureau

OTTAWA — A historic conference that could make or break confederation opens here Monday.

In Ottawa, there is "realistic" optimism that the conference will produce agreement with the provincial premiers on the principles to be built into a Canadian charter of rights.

No one is expecting miracles.

A federal-provincial committee would be put to work, maybe for years, to work out the details of re-shaping confederation.

And another federal-provincial "summit" might be called six weeks after the first one ends.

Already, the federal government is under fire for the position it will take at the conference, that the rights of individuals must take priority on the agenda over the rights and jurisdictions of governments.

Premier Daniel Johnson of Quebec insists that the federal-provincial division of constitutional powers must come first.

Premier Bennett has said that he will resist any major changes in Canada's current constitution, the British North America Act.

But, at this conference, major changes are unlikely to be considered, particularly as they might apply to British Columbia and Quebec.

British Columbia, for ex-

Continued on Page 2

Johnson

Mothers March on Monday

DON'T MISS

Gaglardi Denies Land Deal Link —Page 11

★ ★ ★

Island Answers Call of Wild —Outdoors, Page 17

★ ★ ★

Hospital Says No —And Baby Dies —Page 20

★ ★ ★

	Page
Bridge	29
Comics	27
Crossword	29
Financial News	10
Garden Notes	27
Names in the News	6
Social	22, 23, 24
Sport	12, 13, 14
Teenager	25
Television	28
Theatres	6, 7
Week on the Prairies	11

'Better Than Napalm' Opinion on Gassing

Chisholm

★ ★ ★

Brereton

Yarwood

★ ★ ★

Butler

Mitchell

By DON GAIN

A group of Victoria Humanists has condemned a statement by the director of studies at Royal Military College, Kingston, Ont., that non-lethal gas is the most effective and humane weapon known to mankind.

Other comments by Victoria residents ranged from "misguided" to "better than napalm."

Reaction was given to statements of Dr. John Dacey of RMC, who told the annual meeting of the United Services Institute of Nova Scotia that one of the greatest services chemists can render mankind is to develop gases which can incapacitate an individual without harming him.

SOCIAL WORKER

"It's an indication of the bankruptcy of our times and our society today," said social worker Mrs. Bernice Levitz-Packford.

"The whole thing seems rather appalling," said farmer Geoffrey Mitchell, "I mistrust the effect of these chemicals. They could have effects on the genes."

"The use of force to control is misguided," said Mrs. Valerie McDermot, secretary of the Victoria branch of the Voice of Women.

PART OF PROBLEM

"This is part of the overall problem of having so much power in the hands of men," said Rev. Gordon Walker of St. David's Anglican Church.

Canon Hilary Butler of Christ Church Cathedral had a differ-idea.

When asked how it rated, compared to napalm, he said, "It's better than napalm. There is no peculiar moral issue here."

THREE CLASSES

Dr. Dacey said that, since the Second World War, considerable research has been done on various types of gases, now classified as lethal, irritant and psycho.

He defined psycho gases as those capable of affecting the perception of the individual temporarily without causing lasting damage. He predicted they would be widely used by police in the future.

He said U.S. troops are using irritant gases in Vietnam, and, although they are relatively harmless, they irritate the eyes and provoke nausea.

BETTER CONDITIONS

In the case of police use of gas, Mrs. McDermot said something should be done about the conditions that are causing riots, such as those in the U.S.

"We were unanimous in condemning the doctor's statement," said Lloyd Brereton, editor of The Humanist in Canada. "We don't believe that the invention of any non-lethal gases as weapons of war could be in the interests of humanity."

The Pacific Northwest Humanist Publications Society of Victoria discussed the question at a recent meeting. Present were Mr. Brereton, Dr. Brock Chisholm, Geoffrey Mitchell, Mira Yarwood, Mrs. Menie Brereton, Dr. Marian Sherman, Mrs. Giselle Pielbaum and Gordon Campbell.

ANOTHER METHOD

Dr. Chisholm said the use of such gases was only another method of getting one's own way at other people's expense.

The group, in its statement, said the real danger lay in people in general, believing that the cruelty would be taken out of war by such moves.

"There is no guarantee, should the enemy be overcome with the aid of such gases, what would be done with the victims later," the statement said.

MORE DIFFICULT

"The invention of these gases is another way of enabling the most powerful nations to exert their power over the weaker. It makes justifiable protest more difficult."

Mrs. Packford said police chiefs in the U.S. are "out shopping for military hardware" to cope with possible riots this summer.

Asked if she thought non-lethal gases were more humane than napalm, she said she wouldn't even discuss the subject in those terms. "They're both bad," she said.

DIFFERENT WAY

Canon Butler sees the problem in a different light.

"It is no different in principle from the police truncheon or other means of forcefully getting your own way with people," he explained.

"I don't see any moral difference between the two things. If we're going to accept the principle of force, you can only draw the line by some kind of commonsense method."

There will be times when it is wrong and, on the other hand, times when it will be the lesser of two evils, he said.

"If you have a crowd of people fighting each other for some good reason, it's much better to put them to sleep for a while until they cool off. The question of when it's right is a matter of discretion according to the situation."

NO GOOD ONES

Mr. Mitchell said all weapons of warfare were bad; there were no good ones.

He put forward another argument against them.

"If there is violence between groups of people," he said, "these refined scientific weapons are all going to be in the hands of the haves and the have-nots will be at a disadvantage and I don't consider the haves are always 100 per cent right."

"It's upsetting the balance of fairness," he added. "The status quo will have these weapons and knowhow and the ordinary peasant is going to be left to fight with his bare hands, as usual."

MORE HUMANE

Mr. Walker, who was exposed to napalm when he was padre with the South Saskatchewan Regiment in Holland, said the non-lethal gas would be more humane.

But he deplored the wrong use of power, whether it was chemical, police, economic or atomic.

"There are always those who use it selfishly to attain their own ends regardless of the effect on people," he said. "The only ultimate is to do away with warfare, but it's not easy."

WHEN YOU THINK INSURANCE
THINK
CUMBERBIRCH
Insurance Agencies
937 YATES 388-4221

Earnings Underlined

Education Emphasized By Manpower Centre

A continuing program to teach school students that education is good business is being conducted by the Canada Manpower Centre, manager George Bevis said Friday.

"It is our continuing policy," said Mr. Bevis, "to encourage youth to attain the highest practical level of education."

To help achieve this, Mr. Bevis said his organization supplies speakers to the schools, informing both "students and school counsellors, not only of industrial entry standards, the developments within industry, but also the difference that education can make to their prospects of advancement."

To dramatize the difference in earning power in the various levels of education the manpower centre speakers present figures showing that a Grade 12 graduate may earn $108,000 more than a Grade 8 in a 45-year working career, even if they both work an equal number of days.

"Figures of this type provide the student with a base from which they can plan," Mr. Bevis said.

Council Business

Monday night will be a busy one for local politicians, with all local municipal councils holding meetings.

Saanich council has 34 items on its agenda for a meeting starting at 7:30 p.m. in the council chamber. Some items:

- Discussion of fire committee recommendations.
- Budgets of Greater Victoria school district and advisory planning committee.

Oak Bay council will meet in the municipal hall at 7:30 p.m. to hear committee reports. Other business:

- A petition for drainage between Henderson Road and Woodburn Avenue.
- Request from Oak Bay board of trade for a grant for 1968 Oak Bay tea party.

Esquimalt council will hear committee reports at 7:30 p.m. in the municipal hall. Other business:

- Adoption of Forshaw Road curbing local improvement bylaw.
- Discussion of budgets of capital planning board and Greater Victoria school board.

Sidney, North Saanich and Central Saanich councils will meet in their municipal halls at 7:30 p.m.

Honeymoon at The Harrison

Spend your moments-of-a-lifetime in Canada's finest mountain and lake setting . . . where holiday pleasures enhance your every mood. You'll long remember evenings of music and laughter in the sparkling Copper Room . . . walks along the lakeshore . . . the lively fun of golf, riding, curling, boating. There's swimming in heated pools, too. And the cuisine is marvelous. Expensive? Not for this most special occasion. A complete honeymoon holiday including your room for 3 nights, breakfast each morning (in bed if you wish), 2 fabulous honeymoon dinners, a bicycle built for two, golf and special surprise extras amounts to only $85* per couple, off-season (Sept. 11 to May 11).

*For specified New Wing accommodation, add $15 per couple, off-season.

For reservations, see your travel agent or write to Max A. Nargil, Managing Director. THE HARRISON

A Distinguished Resort at Harrison Hot Springs, British Columbia

ALL B.C. Government Employees Are Requested to Attend A SPECIAL MEETING ON

WAGES

MONDAY, FEBRUARY 5, 1968
8 P.M.
FLAMINGO ROOM
CRYSTAL GARDENS

Sponsored By
VICTORIA BRANCH
B.C. GOVERNMENT EMPLOYEES ASSOCIATION

NEED MONEY?

CALL HOMEOWNERS FINANCE TODAY

Associated Homeowners' centrally located office in Victoria is ready to assist you in securing a prompt, low-cost loan.

THE SERVICES WE OFFER . . .
Many homeowners today find that they are in the uncomfortable position of having several short term, high interest rate, obligations that lead to overburdening monthly payments. You can now consolidate all these commitments into one low-cost, monthly payment loan. Give us a call to discuss your individual requirements in complete confidence. Our advice is free and you are under no obligation. Best of all, your home does not have to be completely paid for.

- Interest charged only for time used
- Repay any time
- Reasonable rates
- No penalty

MONTHLY PAYMENTS ARRANGED TO SUIT YOUR INDIVIDUAL REQUIREMENTS

Interest rates are clearly stated and there are no hidden charges. Best of all, each monthly payment reduces the amount of interest you pay.

OPEN SATURDAY MORNINGS

CONSOLIDATE YOUR DEBTS

Interest and Loan or Discount Charges Clearly Stated

"BORROW THE HOMEOWNERS WAY"

Associated Homeowners Finance Ltd.

912 Douglas Street — CALL US NOW — 386-7565

Woolco

BARGAIN SPREE

Monday Only 10 a.m. to 10 p.m.

Rust Craft Valentines
There are 37 cards in each pack, a special Valentine for your teacher, assorted designs; nothing to cut out or paste. Buy your Valentines now and start early ..... .49
—Stationery

Smiles 'n' Chuckles Chocolates
This dainty, attractive box contains a fine selection of chocolates. This makes the ideal Valentine gift for your sweetheart ..... .99
—Candy Dept.

Valentine Chocolates
These quality chocolates are in a decorative heart-shaped, six-ounce box; ideal gift for that special someone on your list ..... .97
—Candy Dept.

Humorous Hearts
Heart-designed Valentines with a humorous drawing on it and sayings. Six ounces of delicious chocolates. .86
—Candy Dept.

Heart Shaped Boxed Chocolates
These attractive boxes of "Pot of Gold" contain a fine assortment of chocolates to choose from; ideal gift for someone special 1.43
—Candy Dept.

Valentine Chocolates
These de luxe quality chocolates are in beautiful decorative, 14-ounce box; for those who care enough to send the very best 4.23
—Candy Dept.

Moirs Boxed Chocolates
These delicious Valentine chocolates make an ideal gift and contain 14 ounces of chocolates 3.83
—Candy Dept.

Folding Doors
32x80, in beige only; easy to install, complete with hardware for installing. Buy one now and save 4.79
—Hardware

Blankets
"Woolco" blended, lightweight, warm; 72"x84"; soft and luxurious satin binding. Buy now at this tremendous saving 3.33
—Bedding Dept.

Beverage Set
Something new in glassware, very appealing to the eyes; lovely seven-piece avocado set consists of six tumblers plus 3-quart pitcher 3.86
—Housewares

Scenic Picture
Looking for an inexpensive, beauty-like picture? Visit our picture department and choose one of these, with white or walnut frame 7.64
—Picture Dept.

Bedspread
"Diana," sizes 60"x80"; 60% cotton, 40% rayon. Bright and colourful colours to choose from 4.91
—Bedding Dept.

Table Lamp
Add beauty and glamour to your living room with a new table lamp. Each 5.99
—Lamp Dept.

Wearever Saucepan
Two-quart, good-looking, durable, bakelite handle. Buy of the Month 4.97
—Housewares

A GREAT WOOLCO VALUE!

8 p.m. Super Special
Fruit Candy
This delicious, assorted fruit candy is in a one-pound bag and is an ideal treat for the whole family. Arrive early for this great value, at only
.18
Limit Three Bags Per Customer

Coricidin Tablets
For relief of colds, fevers and simple headaches due to colds. 25-tablet size ..... .97
—Drugs

Thera-Blem
A medicated blemish cream for acne by Noxzema. 1.25-oz. tube ..... .97
—Drugs

Glycerine and Rosewater
Made by Lanolin plus for smooth, soft hands and face. 12-oz. bottle 1.17
—Drugs

Concentrated Bubble Bath
By Henri Rocheau; for a luxurious, fragrant bubble bath. Refreshes and relaxes 1.17
—Drugs

Controls
The new clear, clean, greaseless hair grooming for men by Colgate. 4.5-oz. tube ..... .77
—Drugs

Men's Quilt Lined Coats
Wind and water-repellent; brown, green and camel; 7.77 or ..... 2 for $15
—Men's Wear

Men's Sport Shirts
Long sleeves; assorted colours and patterns to choose from; sizes S.M.L. 2.88 or ..... 2 for $5
—Men's Wear

Boys' Corduroy Pants
Full boxer corduroy waist, two front pockets, front fly zipper opening. Sizes 4 to 6x. Assorted colours to choose from 2.62
—Children's Wear

Girls' Cotton Blouses
Wear in-or-out style; regular collar, roll-up sleeves. Assorted prints in blue, green, maize, pink and beige. Sizes 7 to 14 ..... 1.17
—Girls' Wear

Girls' Denim Jeans
Golden Spike by Tee-Kay's; tapered leg, front scoop pockets, patch hip pockets, fly front, contrast stitching. Sizes 7 to 14 ..... $5
—Girls' Wear

Ladies' Bras
Perma Press, Kodel fill with adjustable stretch straps; in sizes 32A to 38C; in white, pink and blue 1.48
—Foundations

Ladies' Panty Girdle
Long leg, wide band with front and back control. Sizes S.M.L.XL; in white only, in Lycra 4.54
—Foundations

Ladies' Cotton Slims
Regular full waist band, side zipper; washable, requires little or no ironing. Sizes 38 to 44; in black and navy; cotton Sheno 2.86
—Ladies' Wear

Ladies' Cotton Blouses
Perma-Press, regular or Peter Pan collar, roll-up sleeves. Sizes 40 to 44; solid and assorted prints 1.94
—Ladies' Wear

Shop Early While Quantities Last — Personal Shopping Only, Please

Open Daily Until 10 p.m.

Polaroid Black and White Film—Type 107 for all pack cameras. Limit three per customer 2.47
—Camera Dept.

Open A Charge-It Account

TOWN & COUNTRY SHOPPING CENTRE, DOUGLAS ST. AND SAANICH RD.

Windstorm Hits Alberni Valley

PORT ALBERNI—Winds gusting more than 50 miles an hour and torrents of rain Saturday caused a rash of minor car crashes and intermittently cut communications in the valley.

RCMP reported seven road accidents and several fallen trees and power poles. There were no injuries.

"We've been going like hell," one officer said.

The Tofino Highway was blocked for more than half an hour late Saturday night after a tree fell across both traffic lanes.

Labor Council Pushes For Road Link

PORT ALBERNI — The Port Alberni and District Labor Council has urged Highways Minister Phil Gaglardi to set aside money in this year's budget for reconstruction of the Horne Lake Road.

The road, which follows the trail used by pioneers, has been the subject of considerable interest locally. The Horne Lake Boosters Club was formed to seek rebuilding of the old road.

This would provide a second road out of the Alberni Valley.

★ ★ ★

The only highway out of the valley at present, the road to Nanaimo around Cameron Lake, has been closed on several occasions by rock slides and flooding.

"We are always fearful that larger slides or excessive flooding will completely insolate us from the outside, and serious accidents could result from heavy slides around the Cameron Lake area," a letter to Gaglardi said.

★ ★ ★

Heavy truck traffic on the road creates a dangerous situation, especially the constant increase in the number of tank trucks, loads of pulp, paper, lumber, plywood and logging trucks hauling from the Alberni Summit to Northwest Bay.

The Horne Lake road would help relieve these problems, the labor council stressed.

Not only would the proposed Horne Lake route shorten the distance between the Alberni Valley and Upper Island areas, but it would open new recreation facilities and create a triangular route for visitors that would eliminate them doubling back on the same road out of the Valley.

★ ★ ★

Everyone in the Alberni Valley is of the opinion that the cost of re-opening the road would be minimal, and certainly far less than the suggested secondary road to Cumberland and Comox," the letter said.

Supporters of the Horne Lake Road claim it is already possible to make the trip in a jeep or sturdy truck, and that the caves at Horne Lake provide an unusual tourist attraction.

Copies of the labor council's letter to Mr. Gaglardi were also sent to the mayor and council of Port Alberni, and to Dr. Howard MacDiarmid, MLA for the area.

$1,000 Bail

Threats Bring Charge

NANAIMO — James Hoff, 20, McGuffie Road, was charged Saturday with obstructing justice by attempting to dissuade witnesses from testifying.

Magistrate Stan Wardill remanded him to Wednesday on $1,000 bail.

The charge arose through investigations into allegations of someone intimidating witnesses.

The allegations were made during the charging of George Adams, 23, Riverside Auto Court Leon Nepper, 22, 636 Kennedy and David Smith, 23, 522 Hecate, with assault causing bodily harm of Allan Leonard Bolton in front of the Terminal Hotel last Wednesday night.

Adams and Nepper were placed on $500 cash bail. Smith was refused bail by Magistrate Eric Winch Thursday.

LANE'S OPTICAL

Optical Prescriptions Filled

Fitting and Repairs

40 YEARS IN OPTICAL

2908 Tillicum at Gorge

383-4432 Res. 383-1539

Since 1912

Sands exclusive service for those who travel . . .

A collect call to Sands, at a time of emergency, brings one of our service vehicles (or charter aircraft) out to you anywhere in the Pacific Northwest.

You are spared the distress of having an unfamiliar funeral director in another city arrange for removal to Victoria, and at a cost which far excedes our special service. Sands relieve you of all anxiety at a time when it is comforting to have friends attending to your needs rather than strangers.

Sands gives forethought to funeral costs . . .

A service of dignity and beauty can be arranged regardless of financial circumstances. The selection of casket to suit every financial need is made possible through Sands' economical practice of car-load purchasing . . . savings which are shared with those we serve.

THREE FUNERAL CHAPELS

MEMORIAL CHAPEL OF CHIMES
Victoria, B.C. Phone 383-7511

CHAPEL OF ROSES
Sidney, B.C. Phone 656-2932

CHAPEL OF HEATHER
Colwood, B.C. Phone 478-3821

Sands

MORTUARY LTD.

EATON'S

SALE

Check These Value Packed Fabric Specials!

36" Eatonia Broadcloth
Regularly 79c—Save 20c
Sale, yard **59c**
Pink, apricot, mandarin, coral, flamingo, red, light blue, aqua, tropical, royal, navy, maize, gold, ecru, tan, brown, moss, paddy, white. Mercerized and "Sanforized."

45" Cotton Sheath Lining
Regularly 1.19—Save 40c
Sale, yard **79c**
A pre-shrunk, easy-to-handle lingerie fabric in powder pink, green, maize, sand, brown, navy, black and white. Smooth texture to use for summer dress linings, blouses.

36" Acapulco Prints
New Silk-Look Cotton
Sale, yard **2.99**
Luxury fabric imported from Holland. The prints and colour shades are creations of leading European textile artists. Crease-resistant, easy-care and light for travelling.

45" Slub Weave Charade
Regularly 3.95—Save 96c
Sale, yard **2.99**
90% rayon, 10% nylon, in the firm texture so desirable for 2-piecers. Plain lime, turquoise, apricot, green, yellow, beige, gold, black, white and navy. Hand washable.

54" "Ravenna" Lining
Regularly 1.29—Save 30c
Sale, yard **99c**
A Celanese favourite in maize, navy, black, white, orange, turquoise, peacock, pink, aqua, rose, green, beige, grey and royal. Colours co-ordinated to new fashion shades.

45" Sportswear Sateen
Regularly 1.69—Save 70c
Sale, yard **99c**
"Sanforized," mercerized and colourfast cotton twill in powder, rose, red, bright blue, yellow, orange, green, purple, brown, beige, black and white for shorts, slims.

36" Cotton Terry Cloth
Prints—Reg. 2.39.
Sale, yard **1.79**
A fashion-first for bikini or ankle-length formal! A summery splash of prints in colourings to set off the sun. Just the fabric to spark up your summer casual wardrobe. Make just about anything that's casual for Spring and Summer.

45" New Surah Prints
Regularly 1.95—Save 56c
Sale, yard **1.39**
Twill with look of silk for classic shirtwaists. Wild and subdued geometrics and florals. Prints so colourful and exceptional personal shopping advised for best selection.

36" Airy Jacquard Prints
in Mini-Care Cottons
Sale, yard **1.69**
Light, lacy texture is pretty and feminine in predominating shades of rose, blue, green, maize and turquoise. Fabric requires a minimum of ironing, is easy to work with.

New York Fashion Import
36" Ultra-Blend Prints
Sale, yard **99c**
50% "Avril" rayon with 50% cotton for easy care durability. Would be good choice for school sewing. Fabric is very easy to handle. Latest designs and colours. Washable.

44" Printed Shantung
Regularly 1.95—Save 36c
Sale, yard **1.59**
Crease-resistant, cupramonium rayon with rose, blue, green, gold, coral, brown and turquoise pre-dominating. For hand-washable dresses and blouses. A fashion winner.

45" Cotton Knit-Knat
in Prints and Plains
Sale, yard **1.69**
Knit-look fabric co-ordinated in prints and plains with lemon ice, pink, green, sunset orange, frosty turquoise, brown and white predominating. For active and spectator sportswear.

45" Screen Printed
Combed Cotton Sateen
Sale, yard **1.69**
Exotic selection in Everglaze finish. Washable and colourfast. Background shades of blue, pink, green, royal, turquoise, hot pink, mauve, gold and rose in the group.

36" Viscose Rayon
Lionessa from Portugal
Sale, yard **1.69**
Hand washable prints in your choice of crepe, henan and simulated jersey textures. Patterns and colours are those favoured by leading European couturiers.

45" Hopsack Gobi Prints
Regularly 2.50—Save 71c
Sale, yard **1.79**
Washable, crease-resistant cotton in designs and colour-tones for summer fashion wear and for bright and colourful home decorating projects. Should sell fast. Be early.

45" Linen-Look Serrano
Regularly 2.25—Save 36c
Sale, yard **1.89**
Washable, crease-resistant rayon in rose, parchment, popcorn, cream, citron, flamingo, turquoise, gold, grass, colonial blue, helio, geranium, black, white and more.

45" Cotton Cord Print
Skyliner from New York
Sale, yard **1.99**
Here's new wide wale look that's a sure fashion "hit" because of dimensional designs and vibrant colours. For winter cruise wardrobes and summer leisure wear.

40" Wash 'n' Wear Crepe
Honey Lane Cotton Prints
Sale, yard **1.99**
New 1968 "Brights" in florals, geometrics, you'll want for dresses. They'll pack without a crease, take little care whether you are home or off on a pleasure cruise.

45" Tapestrano Blend
Regularly 3.95—Save 99c
Sale, yard **2.99**
70% rayon and 30% cotton in crease-resistant high style fabric featuring fantastic prints with a new "twist." Combine with "Piquante" voile for a smashing mix-match.

44' Knack Cotton Canvas
Regularly 2.50—Save 51c
Sale, yard **1.99**
Prints and plains in the colour mood of today. Shades of sunshine orange, lime, daisy, swinging pink, fresh blue, navy, red and white. Perma-Press cotton.

45" New Batiste Prints
Regularly 2.69—Save 70c
Sale, yard **1.99**
Fortrel and Zantrel in a sheer blend that's durable, requires little ironing. Colours and designs are great, with combinations to please anyone from teeny bopper to granny!

38" Will o' Wisp
Regularly 89c—Save 20c
Sale, yard **69c**
Prints and plains in washable, drip-dry cotton crepe by Texmade. Choose from stripes, dots, florals, geometrics or plain pastel shades.

45" Piquante Voile
Regularly 2.50—Save 51c
Sale, yard **1.99**
65% dacron, 35% cotton sheer for beach cover-up or a flowing formal. Use it alone or combine it with its twin—Tapestrano. Washable, of course, and crease-resistant.

44" Cranbrook Cotton Cord
Regularly 1.69—Save 40c
Sale, yard **1.29**
It's so easy to care for, this new look for sportswear! Wide wale cord look in cotton. Sharp, vivid new colours to zing into the new season in style. Washable and colourfast.

Hellyer receives certificate from Mrs. Mary Sutherland, owner of Parksville's Island Hall. Controversial copter in background.—(Agnes Flett)

On the Wings of Dove? ***

Liberals' Campaign Arrives on Island

Two Liberal party candidates flew to Vancouver Island Saturday, both eager to please — but not necessarily each other.

They were External Affairs Minister Paul Martin and Tranport Minister Paul Hellyer.

* * *

Martin arrived in a Beaver floatplane at the Nanaimo dock, while Hellyer dropped down on Parksville's Island Hall parking lot in a new commercial helicopter.

Not long after, a rumor was circulating the Nanaimo area that Paul Hellyer had done the verboten — he had failed to file a flight plan.

* * *

The rumor said this was "a terrible thing" not to have done, because the weather was marginal.

"Imagine if the copter had gone down, where would searchers have started looking. And he being the transport minister too," the rumor chastised.

Neither Hellyer or Martin was available for comment Saturday night, but a check with Vancouver's Air Traffic Control Centre showed a flight plan had in fact been filed for the flight.

* * *

However, a spokesman said it had not been closed when the helicopter left the control zone.

[A flight plan has to be closed with the appropriate authority when an aircraft reaches its destination. In this case the Vancouver control tower apparently received no radio message stating the helicopter had left the 10-mile radius of the zone.]

* * *

Paul Hellyer talked with 35 Liberal Party supporters from throughout the Island during a closed meeting in the hall.

The meeting, at which a wide range of subjects were believed enthusiastically discussed, lasted shortly over two hours.

In Nanaimo, Paul Martin spoke with his Island supporters, and the Press.

Pro-Martin and pro-Hellyer feelings were running high during the day.

* * *

About the same time Martin received his award from Mayor Frank Ney, making him an honorary member of the Royal Order of the Bathtub Society, Hellyer was receiving another dubious honor in Parksville.

He was made an honorary chief of the world's smallest fire department, The Sproat Lake Voluntary Fire Department.

* * *

When the question of defence was thrown at the external affairs minister, he handled it succinctly. He was asked about the need to support NATO.

"Russia has increased her defence budget by 15 per cent, that speaks for itself."

He was primarily concerned with the unity of Canada, saying he intended visiting Quebec.

"I want to talk with leaders in their own language, to arrive at a mutually satisfactory arrangement.

"Canada is like a mosaic ... made up not only of the founding peoples, but a third force from Asia, Sweden, Croatia, and other countries.

"We must not let these separatists succeed," he said.

He referred to the Canada-U.S. situation as "two neighbors who have mutual interests, sometimes differing, but nevertheless firendly."

He said the Liberal Party is not anti-American.

* * *

"But no government I would have anything to do with will be other than its own policy-maker."

The external affairs minister said the favorable balance of trade with the U.S. made it Canada's major trading partner, with Britain second.

He said it is to Canada's best interests that Britain join the European Common Market so she can become a more healthy country in an economic sense.

"But in the next decade, Canada will be stronger than Britain or France," Martin claimed.

"Canada is a nation on the march, it will succeed without the help or suggestions from the head of another government or country."

Turning to government spending, he admitted "We realized we had gone too far," but adding some of the increase could be expected in view of Canada's tremendous development since 1954.

* * *

During this time the gross national product has risen from $5,000,000,000 to $62,000,000,000.

To stop the inflationary trend, $700,000,000 in government spending was cancelled, he said.

"Despite the budget being reduced, this does not mean medicare is an additional government expense.

"Canada spends $700,000,000 a year on medical care and this will only be transferred from one manner of payment to another.

"Medicare is now a legal fact. The future is up to the provinces to determine whether they want to take advantage of it."

* * *

He ended by saying the Liberal Party needs to be reorganized from the bottom up.

"If I become leader, I'll do this with the help of the party," Martin declared.

Martin

Boy Died After Car Flipped

Carload Threw Bottles At Fatal Crash Scene

LADYSMITH—Young men throwing beer bottles Friday night hampered rescue operations at the scene of a fatal accident.

A Jaguar sports saloon had crashed while overtaking another car on the Trans-Canada Highway south of Ladysmith.

The driver, Andrew Willott, 21, Ladysmith, lost control, and car travelled about 190 feet along a ditch, hit a rock pile, leapt a five-foot high fence and landed on its roof in a farmer's paddock.

The passenger, Kenneth Hayes Judson, 17, died moments later. His neck was broken.

As Ladysmith RCMP, Chemainus and Ladysmith ambulance crews were prying Willott from the demolished vehicle, a car-load of young men hurled bottles at police.

The car sped from the scene, but was pulled over shortly afterwards by a police ghost car which had been parked nearby.

Saturday morning, Brian Milton Gillespie, 29, Duncan, pleaded guilty to wilful damage and was fined $75. A bottle made a dent in the police car and he was ordered to make restitution. The other four occupants were released after spending the night in the cells.

Judson lived at home with his parents, Mr. and Mrs. J. F. Judson, of Ladysmith. He was employed as a mechanic at the Chemainus sawmill of MacMillan Bloedel Ltd.

Willott is in Chemainus General Hospital with possible back injuries. His condition is reported as good.

The Chemainus fire department was called out to wash off a large amount of gasoline which had spilled across the highway from the wrecked car.

An inquest has been ordered by Coroner Russ Inkster. Viewing of the body will be held at Ladysmith Monday night, when an inquest date will be set.

—Agnes Flett photos

Seagulls scan galley deck for any welcome tidbits

* * *

Plastic Bags

Ferries' Garbage Remains on Board

By AGNES FLETT

B.C. Ferries believes in going further than Keeping B.C. Green. It intends to Keep the Ocean Clean.

A new system of garbage disposal has been introduced in the fleet, and like all pollution control methods, it's not cheap.

* * *

The plan started as a result of the hue and cry about filthy paper, plastic cups and other garbage being washed up along scenic beaches on both sides of Georgia Strait and Juan de Fuca Strait.

A man has been hired for each ferry. It is his job to look after the new garbage program.

The ferry authority buys plastic bags in lots worth $6,000 each. These seem to run out fairly quickly, said Tom Brennan, Departure Bay, who is on the special detail.

* * *

Garbage from the galley and from passengers who dump rubbish in the bins provided throughout the vessels is collected in the bags.

These in turn are collected each night at the end of the final run and carried off and left near the terminals for garbage trucks.

The seagulls don't get as much garbage, and they look a little thinner. However, enough still flock around to give the tourists an interest.

Brennan stuffs, keeping nose, eyes shut

Korean Waif Eats, Eats, Eats

Cindy's Long Wait Has Ended

By JEAN MacGREGOR
Story and Photo

COWICHAN BAY — A dark-eyed little charmer, who celebrated her fourth birthday Jan. 23, is the newest member of the Art Freeman family, of Glen Road Cowichan Bay.

Cindy is a Korean orphan, and up until five weeks ago lived at a Pusan Orphanage. Her name was Han Sook.

The Freemans named her Lucinda, Cindy for short.

SIX MONTHS OLD

Mr. and Mrs. Freeman have five other children, three of whom were also adopted. The two oldest adopted daughters are both married.

The Freemans started adoption proceedings when Cindy was six months old. The long wait ended just before Christmas when Cindy arrived in Vancouver where she was met by Mr. Freeman, a Duncan postman, and his wife Harriet.

Cindy was one of five orphans on the plane travelling to Canada to meet their new families. Two of the youngsters, a brother and sister, David, 9, and Maria, 10, will live at Langley.

SOCIAL WORKER

The other two children were both 23 months old.

The youngsters were accompanied by a Vancouver social worker.

During the last five weeks, Cindy has lived in a world of celebrations: Christmas, New Year's and her birthday two weeks ago.

Her new sister, Susan, said, "She has had a wonderful time, and thinks all presents are for her."

On her birthday Cindy was presented with a birthday cake.

"She didn't know what it meant," said Susan. "She just pushed her hands into it.

Cindy's favorite pasttime is eating, and although most of the new foods are unfamiliar to her, this doesn't seem to have curbed her appetite.

"She is getting fat," said Susan as she patted Cindy's round tummy.

Cindy also enjoys having her picture taken.

"She likes getting dressed up," Susan said.

Cindy is just a natural born lady; but she does not like smiling in pictures — she thinks she looks more sophisticated by being serious.

Cindy chatters in Korean, interspersed with English, with particular emphasis on food.

Her lack of English poses no problem in communicating, however.

CONFIDENT

She repeats everything that is said to her or that she overhears, and understands everything said to her.

Being shy is not one of Cindy's characteristics. She displays complete confidence around strangers while she daintily skips around the room showing off her pretty dress and new patent leather shoes.

* * *

More News Of Island Page 18

Fined $250

LAKE COWICHAN — A Duncan man pleaded guilty to impaired driving when he appeared in magistrate's court Saturday as a result of a car accident Friday night.

Thomas Owen Evans was fined $250 and his driver's licence was suspended for three months.

Police said Evans was involved in an accident with an Ideal Fuel truck on the Lake Cowichan Road, about nine miles east of Lake Cowichan.

Evans car clipped the back wheels of the truck.

Driver of the truck was Robert Maurle, of Sooke. Both escaped injury.

154 PROPERTY FOR SALE

24 ACRES
6 ROOMS
OIL HEAT

This 24 acres on city power and water has unlimited possibilities for the subdivider or builder. Move into this three-bedroom stucco bungalow and subdivide or build at your leisure. Could not be better situated for subdivision as it is bounded by three roads.

Asking Only $47,500

If it is a small farm you desire or subdividable land, phone anytime to:

"ARMY" ARMSTRONG
385-1448, Res. 479-2855

GARDNER AGENCIES LTD.
899 FORT ST.

APARTMENT SITE
40 Suites

Simcoe Street, James Bay

Will sell outright or
Build For Interested Client

PRICE $63,000

For More Information Phone

SLEGG BROTHERS
LUMBER LTD.
PETER POLET
479-7151. Res. 652-1497

NEW LOTS!
CORDON HEAD!
N.H.A. APPROVED!

FULLY SERVICED WITH SEWERS, HARDTOP ROADS, CURBS, STORM DRAINS AND STREET LIGHTING; NO THROUGH STREET, CLOSE TO UNIVERSITY! AV. SIZE 70'x130' DRIVE OUT SHELBOURNE, TURN RIGHT ON TORQUAY DR., AND SEE OUR SIGNS! WILL BUILD TO SUIT YOU! DEAL DIRECT WITH FRASER CONSTRUCTION LTD. CALL LEN WARDLE, 386-8636 or 382-8255.

85 ACRES

Approx. 8 miles from Victoria, access from Trans-Canada Highway. Exceptional terms of $15,000 down, balance at 6 per cent. Has 1 small cottage presently rented. Excellent holding for subdivision possibilities. Full price $48,000.

SAANICH PENINSULA

7 acres — near Swartz Bay, $15,500 cash. Call J. J. WILLIAMS, MAYFAIR REALTY LTD. Phone 386-2955.

BLDG. LOT (on Bethune)

Good lot 50x120 on sewer. Some fruit trees. Phone Bill Palfrey. $4,000. EV 6-2008 or 388-4271.

J. H. Whittome and Co. Ltd.,
706 Fort St.

OPPORTUNITY

1—16,000 sq. ft. high view area could be excellent apartment site. $22,000. CALL BOB HAGUE, 385-7761.
D. F. Hanley Agencies Ltd.

2—2 Acres apt. zoned on sewer and water. Two blocks to the sea. Exceptional value for $25,000. CALL BOB HAGUE 385-7761.
D. F. Hanley Agencies Ltd.

TECH DESIGNED HOMES LTD. will build the house of your choice on one of these lots in:
LAKE HILL, GORDON HEAD
OR TEN MILE POINT
Financing arranged for you.
B. Price, 385-2458.
Byron Price and Associates Ltd.
1314 Quadra St.

DUPLEX ZONED
A CORNER LOT
close in, just off Pandora Avenue. 60'x80'. For quick sale $5,750. This will increase in price.
George Randall Ltd., 384-8109

BUILDING LOTS!
NHA approved. On sewer. Paved cul-de-sac. For more information phone 478-2076.
PHELPS CONSTRUCTION

THREE SEWERED LOTS, NICELY treed, Lake Hill area. Phone Frank Butler, 479-7377, Pemberton, Holmes Ltd., 1002 Government St., 384-8126.

LOT FOR SALE WITH READY plans to build on Queensbury Ave. and Fairline Terrace. Phone Ulysses Const. 477-3402.

ON SEWER LINE, 50X120 OVERlooking Swan Lake. $4,500. Phone George Blackburn, Byron Price and Associates Ltd., 385-2458.

Inv. $4,250. Ettema Realty, 383-7115. THREE-BEDROOM HOUSE WITH basement in area of $15,000 value. Principals only. 479-5789.

HALF ACRE, V.A. LOT. $6,000 or nearest offer. 477-6402.

ISLANDS, WATERFRONT, ETC. Corker & Ibbotson, Campbell River

50X120 CITY LOT ON SEWER

155 PROPERTY WANTED

CASH FOR YOUR ACREAGE
AND LOTS
We want to build on them. We mean business!
Kasapi Construction Co. Ltd.
Phone 386-6191 Anytime

MY CLIENT REQUIRES SECLUded 1-2 acre property central-north Saanich on which to build. AL SMILLIE, COLONY REALTY — 386-2331 or Res 652-2627.

WE WANT AN APARTMENT SITE CLOSE IN. WE PAY CASH. KASAPI CONSTRUCTION CO. LTD., 386-6191.

WE NEED LOTS OR ACREAGE to build homes on. Why not call us Now! TIFFANY HOMES LTD., 388-1511.

LOTS OR ACREAGE IN ANY AREA
Vickery & Sons Ltd.
382-2611 385-1285

ACREAGE ANY SIZE, COLWOOD, Langford, Metchosin, with or without house. 478-2856, 478-2944.

CASH NOW FOR LOTS
Gilmour Const., 477-1806

156 ACREAGE FOR SALE AND WANTED

CENTRAL SAANICH

11.86 Acres cleared land. Ideal greenhouse or building sites. Well drained, gently sloping land with a sensational view. Call Joe Rickard anytime at 385-8711
Brown Bros. Agencies Ltd.
1125 Blanshard Street.

20 ACRES
CENTRAL SAANICH

Good view land with some trees, well drained, on municipal water line. Most suitable for subdividing.
AL VICKERS 385-3435
P. R. Brown & Sons Ltd.

ON THE SEA

4 beautiful acres;
300 feet waterfront;
3 small bungalows;
2 rented, one used by owner. All this for $35,000 with $12,000 down. FRED BERGMAN, 386-2953, 386-6790.
Mayfair Realty Ltd.

METCHOSIN-ROCKY POINT. Dandy 2-acre treed lot. High location, gentle slope, easy access. $4,300. Call Herb Hodgson, 382-2101, Res. 382-3833. Harry Foster Ltd.

ACREAGE FOR SALE!
Large or small, with or without home. Building lots, etc. Call GEORGE CHAN, the Specialist in Land, 386-2955. Mayfair Realty Ltd.

WANTED — SMALL OR LARGE acreage. Colwood, Glen Lake, or Metchosin area. Private. Cash. Victoria Press. Box 251.

CASH FOR ACREAGE ADJACENT to sewer. Kasapi Const. 386-6191.

ACREAGE WANTED CLOSE TO Victoria. 383-4359.

157 COMMERCIAL PROPERTIES

BEST APARTMENT SITE IN ESquimalt. 170' Frontage by 145', seaview, $30,000. Victoria Press Box 258.

157 COMMERCIAL PROPERTIES

INTERESTING NET LEASE-BACK
$65,000 - TERMS

This outstanding investment will show an excellent return on a net lease. Present occupant is a long-established manufacturing and retail business situated in the central downtown area, and a 10-year lease will be required.

For details of real property and financial information, please call Mr. W. O. Cameron, no telephone information, please.

B.C. LAND
& Investment Agency Ltd.
922 Government St. 386-5356

COMMERCIAL SITE

Situated between the two major shopping centres. COMMERCIAL LOT 50'x120' located at the corner of OAK ST. and VALLEY RD. Small cottage on property presently rented at $65 per mo. Ideal location for numerous types of commercial development. Full price $8,500. EXCLUSIVE LISTING with DON MUNRO or J. MOORE. ISLAND HOMES LTD., 386-7545.

VICTORIA
COMMERCIAL PROPERTY
85 BY 120

THREE BLOCKS TO CITY HALL. HAS FOUR RENTALS THAT PROVIDE EXCELLENT INTERIM REVENUE. DIAL DON ROBERTSON or B. CARTWRIGHT 385-2458 ANYTIME.
Byron Price & Associates Ltd.

COLWOOD
SHOPPING CENTRE

is bursting at the seams. The next jump 1 to the fast-growing GLEN LAKE area, where we have 320' FRONTAGE Sooke Rd. with 3 acres plus, and a rentable ($90) dwelling at only $22,900. MR. PORCHER, 386-2955, 384-5823. Mayfair Realty Ltd.

DOWNTOWN

Prime location, 9,700 sq. ft. commercial lot, no buildings, full price $150,000.00. For details phone or write A. J. ACKERMAN at 734-4401 or Eves. 758-6917. NEWCASTLE REALTY LTD., 83 Victoria Crescent, Nanaimo, B.C.

"ONE ACRE"

Just off DOUGLAS ST. now being rezoned to H.4 commercial. Large 2 storey house on property. Contact 385-6741.
ROY E. HILLS
Northwestern Securities Ltd.

Light Industry Property

Ideal truck parking area. Located near DOUGLAS ST. 130 ft. frontage by 125 ft. deep. Close in.
R. E. HILLS
Northwestern Securities Ltd.

PANDORA LOT

Commercial vacant lot, 55x120, at 1031 Pandora Ave. Asking $20,000. Call Mr. Hope, 388-5555 anytime. B. C. Land, 922 Gov't. St.

INVESTMENT OPPORTUNITY
Good holding properties bordering 3 streets in James Bay, apartment zoned. For particulars call JANET SLATER 388-4401 or 385-8985.
Shirley Phillips' Homefinders Ltd.

158 FARMS FOR SALE AND WANTED

14.64 ACRES
HISTORIC HOMESTEAD

The noted "ROSEDALE FARM" once the showplace of Victoria situated close to the Pat Bay Highway in Central Saanich. Fertile soil, spring fed dugout, pasture land, all fenced. Horseman's paradise. A sound 4-bedroom home with full basement, 100 amp. service, oil furnace, outbuildings in good condition. A good investment with subdivision potential. Full price only $45,000. Call GEORGE CHAN at 386-2955, Res. 382-9416. Mayfair Realty Ltd.

COWICAN VALLEY LAND

Within four miles of Duncan I have a most interesting property that can only go one way in value. This can be subdivided now!
76 acres with approx. fifty acres cleared and in hay. Has a year-round creek and liveable buildings. Priced to sell at only $45,000—need $20,000 down. Call W. Mott at J. H. Whittome & Co. Ltd., Duncan. To view phone 748-6161, eves. 746-4566.

½ SECTION—LAKE FRONTAGE. 3-bedroom home; power and telephone; school bus; 40 head poled Hereford cattle; full line of machinery. Will take good home in Victoria as part payment. Box 285, Star City, Saskatchewan. 385-1805, Victoria.

159 GULF ISLANDS PROPERTIES

NORTH PENDER ISLAND
4 ACRES

We are offering this beautiful property for sale that is situated on a main road and has a marvelous sea view. The property is on a gentle slope, nicely treed with power and telephone lines and in an area of permanent homes.

FULL PRICE $4,000
Terms can be arranged if needed.

For further information call RON SEDGER at Newstead Realty Ltd., 382-8117 or 479-3673 anytime.

SOUTH PENDER ISLAND

NEAR BEDWELL HARBOUR

This magnificent waterfront property of 1.71 acres has tremendous potential, approx. 243 ft. on Gowland Road. Some woods, some cleared area. Terrific views with sandy cove. Asking $10,500.
EDITH SMITH, 656-1627
Gordon Hulme Ltd., 656-1154

SALT SPRING ACREAGE
Half-acre 2 lots near Walker's Hook, $2,000. Five acres past St. Mary Lake, $5,600. Over 90 acres, some view, $20,000. Call Mr. Hamilton, 385-8583. F. N. Cabeldu Ltd., 1212 Broad.

SALT SPRING LANDS LTD.
Box 88 Ganges—Phone 537-5515
Largest Gulf Islands Realtor

THE CORPORATION OF THE DISTRICT OF SAANICH

Tender for Construction of Concrete Curbs and Sidewalks

Sealed tenders, clearly identified as to number will be received by the Municipal Clerk, Saanich Municipal Hall, 770 Vernon Avenue, Victoria, B.C., up to 3:00 p.m. Wednesday, February 14, 1968, for the following:

Tender No. 5/68—Construction of Concrete Curbs and Sidewalks.

Tender forms and specifications may be obtained from the undersigned. Lowest or any tender not necessarily accepted.

N. W. LIFE, P.Eng.,
Municipal Engineer.

NOTICE TO CREDITORS

IN THE MATTER OF THE ESTATE of MINNIE BEATRICE NIXON, late of 210—150 Douglas Street, Victoria, B.C., deceased.

NOTICE IS HEREBY GIVEN that creditors and others having claims against the above-named deceased are hereby required to send them to National Trust Company Limited, Executor at 1280 Douglas Street, Post Office Box 1450, Victoria, British Columbia, before the 20th day of March, 1968, after which date the Executor will distribute the said estate among the parties entitled thereto, having regard only to the claims of which it then has notice.

NATIONAL TRUST COMPANY,
LIMITED, Executor.
By its Solicitors,
Messrs. Pearlman & Lindholm.

NOTICE TO CREDITORS

NOTICE IS HEREBY GIVEN that creditors and others having claims against the estate of Sinclair Elliott, deceased, late of 1238 Franklin Terrace, Victoria, B.C., are hereby required to send them to the undersigned executor at No. 201 - 1012 Douglas Street, Victoria, B.C., before the 15th day of March, 1968, after which date the executor will distribute the said estate among the parties entitled thereto, having regard only to the claims of which he then has notice.

DATED at the City of Victoria, in the Province of British Columbia, this 22nd day of January, 1968.

PATRICK J. SINNOTT,
Executor.

Patrick J. Sinnott,
Barrister and Solicitor,
1012 Douglas Street,
Victoria, B.C.,
Solicitor for Executor

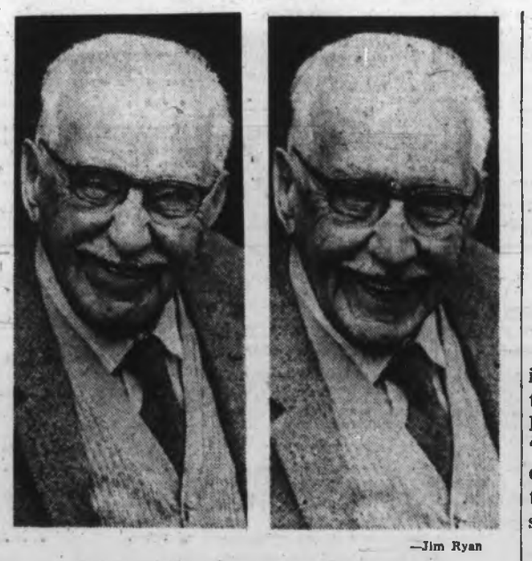

—Jim Ryan

'Artist with a camera' makes face

* * *

Treasure in Pictures

Cameraman Recorded City History

By A. H. MURPHY

A good slice of civic history will be hanging on the walls of the Victoria Art Gallery on Friday night when the city has a showing of the photographic works of Harry Upperton Knight.

Sorting through 350 or more prints in past months, city archivist Ainslie Helmcken realized he had a picture treasure trove; that Mr. Knight had recorded the city in a period of transition and the public should not be excluded.

Accordingly the gallery display was arranged.

Mr. Knight, who has been described as "an artist with a camera," is reluctant to disclose his age.

"Age is something I am not interested in," he says.

Left England

But he admits that when he left England in 1910 he was experienced both as a photographic apprentice and the operator of a studio in Cranley.

After a stint in Vancouver real estate he crossed to Victoria in 1917. The following year he opened a studio at 715 Fort Street and for the next 47 years the city was his subject.

Not only the people, although he took more than 11,000 portraits and family groups, but the environs. Landscapes, seascapes (no one ever did a better job on Victoria harbor), business and industry and, in fact, all facets of the city's life.

Simple Photos

"And I loved every minute of it," said Mr. Knight Friday. "Photography has been as much my hobby as my business and if you combine the two you can have a pretty satisfactory existence."

As visitors to the gallery will see, the veteran photographer strove for a simple, natural pictures. He said that he was an enemy of the flashgun and preferred natural light.

It was in the 20s that Victoria moved irrevocably out of the horse-drawn era into the motor vehicle age and the Knight camera was there to record the transition. These are among the more valuable of the photographs — valuable as historic records aside from their artistic worth.

There are photographs, many of them, taken from the tops of Mount Tolmie and Mount Douglas and Mr. Helmcken is confident people won't recognize the terrain without its built-up areas.

And of course there are the portraits and family groups.

"They all came to me or I went to them over the years —just about everyone of any prominence in Victoria and most of the visitors who mattered. I got most of them at one time or another."

And many of them are still with him. In chests stored in the attic and basement of his home on Waterloo are literally thousands of prints.

Great Value

The collection would be of the greatest value to the city, Mr. Helmcken said, in the preparation of displays for public buildings and elsewhere.

Mr. Knight estimates that he has had 12 or 13 photographic shows over the year but Friday's, he feels, will be one of the most important.

"You know it's a long time since I built my first camera in Godalming, England, out of a pillbox and the lens from an old pair of my mother's spectacles," he muses.

Pockets Can Yield Jingle or Tingle

By NANCY BROWN

Legal pickpockets are at work every day in Victoria checking clothing sent in for dry-cleaning, and they find everything from insects to money.

Combs, candy and Kleenex; pens, pills and pearls, rings and wrenches, cigarettes and string are part of the daily haul of junk and valuables given up when pockets are searched by counter clerk Janet Graham, at an Esquimalt dry cleaners.

"I put my hand in a pocket the other day, and out flipped a centipede," said Mrs. Valerie Harris, wife of the establishment's owner.

"It gave me a shock, and shivers before I realized it was a plastic insect."

* * *

She said in two years she and her husband have been in business in Esquimalt, they have found wallets, credit cards, prescriptions, rings, letters, earrings, and photographs left in clothing.

"One man had a real windfall, when we returned $15 he didn't even know he had," she said.

* * *

"His wife came in with a suit he hadn't worn for a while, and it wasn't until we started pressing the pants that we found $15 in the watch pocket.

"He had a surprise when we gave him the money."

Small change and rings are the most common things to tumble out when pockets are reversed before cleaning.

* * *

"If it's less than 50 cents we put it in a jar to go to charity," explained Mrs. Harris. "Anything more we put in an envelope to return with the garment.

"Any kind of jewelry we save, because it may have sentimental value."

She said letters and photographs often turn up in pockets.

"Most of the things are in the men's pockets, because women's clothes seldom have pockets."

* * *

"One man had left all his credit cards loose in the pocket, and it was three days before he phoned to see if we had them.

"Wallets and licences are usually claimed quickly, because people know they've gone.

"Often though when we return things, people will be quite surprised — sometimes they've forgotten they ever owned the things."

* * *

A lot of business is done with sailors who bring in their uniforms for cleaning.

"When I was learning the business," said Charles Harris, "I was told we would likely find a lot of lewd pictures and dirty jokes in pockets, and that these should be thrown away—never returned.

"Being a navy town I expected to see this, but in the time I've been here this has only happened twice.

"That's quite a compliment to our Canadian Navy boys," he added.

NOTICE TO CREDITORS

In the matter of the estate of CAROLINE SHERWOOD BECKWITH, deceased, late of 540 Victoria Avenue, Victoria, British Columbia.

NOTICE IS HEREBY GIVEN that creditors and others having claims against the estate of Caroline Sherwood Beckwith, deceased, late of 540 Victoria Avenue, Victoria, B.C., are hereby required to send them in the undersigned executors at P.O. Box 1174, Victoria, B.C., before the 8th day of March, 1968, after which date the executors will distribute the assets of the said deceased amongst the parties entitled thereto, having regard only to the claims of which they then have notice.

DATED at Victoria, B.C., this 31st day of January, 1968.

ROBERT DOUGLAS BECKWITH
and THE YORKSHIRE &
CANADIAN TRUST LIMITED,
By their Solicitors,
Harman & Company,
Victoria, B.C.

NOTICE TO CREDITORS

In the matter of the estate of CLARA MINNIE THERESA FLETCHER, late of The Cedars Private Hospital, 130 Menzies Street, in the City of Victoria in the Province of British Columbia.

Creditors and others having claims against the above estate are required to forward full particulars of such claims to the undersigned solicitors, for the executors of the estate of the said deceased, on or before the 18th of March, 1968, after which date the estate's assets will be distributed, having regard only to claims that have been received.

Dated at Victoria, B.C., the 29th day of January, 1968.

CAMERON & CAMERON,
311 Royal Trust Building,
612 View Street,
Victoria, B.C.
Solicitors for the Executors.

NAVIGABLE WATERS PROTECTION ACT, R.S.C. 1963
Chapter 193

The Corporation of the District of Saanich, British Columbia, hereby gives notice that it has under Section 7 of the said Act, deposited with the Minister of Transport, at Ottawa, and in the office of the District Registrar of the Land Registry Office at Victoria, B.C., a description of the site and the plans of a 24-inch sewer pipe laid in 1961 in Haro Strait in front of Re-amended Lot 18, Plan 3693, Section 44, Victoria District, and within the boundaries of Plan 1190 RW. And take notice that after the expiration of one month from the date of the publication of this notice, the Corporation of the District of Saanich will under Section 7 of the sid Act apply to the Minister of Transport for approval of the said site and plans.

Dated this 1st day of February, 1968.

The Corporation of the District of Saanich, per: J. Robert C. Hewett, B.C.L.S.

Four Municipalities

14 Per Cent Sought By Inside Workers

Wage increases of 14 per cent are being sought by monthly paid employees — mainly office workers — of the four Greater Victoria municipalities.

Negotiations are under way with Victoria, Saanich, Oak Bay and Esquimalt.

The wage demands are based on the increases granted outside workers, which in turn were the result of an independent survey of comparable jobs in the area, said Thomas Smith, negotiator for the Canadian Union of Public Employees.

Outside or hourly paid employees in Victoria and Saanich have been guaranteed increases ranging from 26 to 40 cents an hour, which runs from 11 to 14 per cent, he said.

Outside workers in Oak Bay and Esquimalt expect they will get no less, Mr. Smith added.

Over the past two years municipal office workers have had wage increases of 5 per cent a year for a total of 10 per cent, Mr. Smith pointed out.

"This fell far short of settlements in private industry which were in the neighborhood of 17 per cent for the two years."

The new demands would enable them to pick up some of the lost ground, he said.

Minister 'Autocratic' In Banning Doctors

By JOHN MATTERS

A ruling by Health Minister Black illustrates that the annual meeting of Royal Jubilee Hospital is a "farce" and a "window-dressing," one of the doctors on its medical staff said Friday night.

Dr. G. Scott Wallace was commenting on Mr. Black's decision that doctors cannot qualify for election to the hospital's board of directors because, as the health minister said, they are "interested parties."

Dr. Wallace pointed out that the members of Royal Jubilee —the people who have a voice in the affairs of the publicly-owned hospital after they have paid a $5 membership fee—asked Mr. Black to change Jubilee's bylaws so doctors could seek election to the board.

SAME RIGHTS

"This request has been denied by Mr. Black who, apparently in his wisdom and lack of trust of physicians, knows better than the members of the Corporation of Royal Jubilee Hospital who have stated at three successive annual meetings that they favor having physicians eligible for election to the hospital board," added Dr. Wallace.

(Both the Canadian and British Columbia Medical Associations have stated that doctors should have the same rights as any other citizen in seeking election to a hospital board.)

'COMPLETE DISREGARD'

Dr. Wallace continued:

"The decision of the minister of health shows his complete disregard for the wishes of the members of the Royal Jubilee Hospital and illustrates that Jubilee's annual meeting is a farce and no more than window dressing to satisfy the legal requirements of the hospital.

"The denial by Mr. Black of the wishes of the Corporation of the Royal Jubilee Hospital represents an autocratic and unreasonable use of his powers, which does little to support the oft-repeated claim of the Social Credit government that its policies reflect the democratic process in action."

LACK OF FAITH

The health minister's decision, he said, shows a lack of faith in doctors.

It is discriminatory, Dr. Wallace added, and appears to be based on the conviction that doctors have an interest in hospital and, even if elected by hospital members, could not be trusted to put the interests of the hospital above the potential personal interest of the physician.

SECRET MEETING

In his letter, the health minister said there were other mechanisms other than by election to the board through which doctors could have a voice in hospital affairs.

The letter was presented to a secret meeting of Royal Jubilee's directors Thursday night.

Forestry Man Wins Medal

Ronald Lewis Fiddick, a ranger supervisor with the insect and disease survey group of the Forest Research Laboratory here, has been awarded a Canadian Centennial medal. He has been with federal forestry since 1945 and, because of the quality and length of his service, was a "deserving recipient," said research director Ray Lejeune.

LUNDS
FINE
AUCTION
TUESDAY, 7:30 P.M.
DANISH and "VILAS"
MAPLE FURNISHINGS

For an owner leaving for California, the entire contents of her beautifully furnished apartment, including:

"BAYOREST"
RADIO COMBINATION
"STYLE CREST"
CHESTERFIELD SUITE
Occas. Chairs, Coffee and End Tables, Lamps, Pillows, Pictures, Ornaments.
6-PCE. DINETTE SUITE
LOVELY BEDROOM SUITE
CARPETING - DRAPERIES

The following for other owners:
"G.E." and "ZENITH"
PORTABLE AND OTHER
TV SETS
"MINSHALL" ORGAN
"HEINTZMAN & CO." PIANO
MAPLE DINETTE SUITES
One 6-pce. Suite with Hutch in Candlelight finish, an American Suite with rush-seated, ladder-back Chairs, and Red "Vilas" Maple Set.
"SONY" PORTABLE TV
MAJOR APPLIANCES
"SMITH & WESSON"
REVOLVERS
PERSIAN LAMB JACKET
(Cost $595)
OFFICE FURNITURE

U.S. $20 GOLD PIECES
1947 (two) and 1948
Cdn. Dollars
Canadian and U.S. Coins

LUNDS AUCTIONEERS & APPRAISERS
PHONE EV 6-3368

OAKCREST DISCOUNT PRICE

OAKCREST
FOODS — 3475 QUADRA
GIGANTIC
Discount

On All Foods
Prices Effective
MON., TUES.
'til 8

OVEN-FRESH
HOT DOG or HAMBURGER Buns DOZ 29c
Competitive Reg. Price 45c Doz.
OAKCREST DISCOUNT PRICE

WIENERS lb. 39c
Competitive Reg. Price 49c lb.
OAKCREST DISCOUNT PRICE

SLICED
CHICKEN LOAF lb. 49c
Competitive Reg. Price 69c lb.
OAKCREST DISCOUNT PRICE

CANADA CHOICE
Fresh Ground Beef lb. 49c
Competitive Reg. Price 59c lb.
OAKCREST DISCOUNT PRICE

YOUNG, SLICED
BEEF LIVER lb. 35c
Competitive Reg. Price 59c lb.
OAKCREST DISCOUNT PRICE

NO. 1, BY THE PIECE
BACON lb. 55c
Competitive Reg. Price 89c lb.
OAKCREST DISCOUNT PRICE

LEAN PORK
SAUSAGES lb. 55c
Competitive Reg. Price 79c lb.
OAKCREST DISCOUNT PRICE

LEAN
STEAKETTES lb. 59c
Competitive Reg. Price 79c lb.
OAKCREST DISCOUNT PRICE

CANADA CHOICE
LEAN SIRLOIN OR CLUB STEAK lb. 98c
Competitive Reg. Price 1.39 lb.
OAKCREST DISCOUNT PRICE

NO. 1 NEW U.S.
CABBAGE lb. 10c
Competitive Reg. Price 15c lb.
OAKCREST DISCOUNT PRICE

NO. 1 LARGE HEADS
LETTUCE 2 heads 25c
Comp. Reg. Price 2 heads 47c
OAKCREST DISCOUNT PRICE

Allen's Orange, Apple, etc.
Fruit Drinks 4 48-oz. tins 1.00
Comp. Reg. Price 48-oz. Tin 35c
OAKCREST DISCOUNT PRICE

PURE LARD 2 lbs. 35c
Comp. Reg. Price 2 lbs. 49c
OAKCREST DISCOUNT PRICE

NEW ZEALAND SPRING
LAMB CHOPS lb. 69c
Competitive Reg. Price 89c lb.
OAKCREST DISCOUNT PRICE

We Reserve the Right to Limit Quantities

The Islander

Daily Colonist Magazine

VICTORIA, B.C., SUNDAY, FEBRUARY 4, 1968

Diver John McGuire gets fish-eye view at Undersea Garden. ***See story on Page 3.***
—Photo by Jim Ryan.

One supposes that a century from now, in January of the year 2068, some historian will be looking up the records of present-day members of our legislature. I wonder how they will be appraised, and what will be the thought of three female ministers without portfolio, or could it be that then the women in the House will be in the majority? One never knows.

HOUSEWIVES WERE HAPPIER WHEN THEY STAYED HOME, LOOKED AFTER FAMILIES

. . . believes bachelor Jim Nesbitt

By JAMES K. NESBITT

I hope whosoever does such research will enjoy it as much, and gain as much from it as I do in looking into the lives and works of British Columbia's legislators in January of 1868—when there were no women MLAs; indeed women weren't even allowed to vote. They were told by the men they had not the brains to do so, that they should voice no political opinions out loud, because they were not supposed to have any political opinions at all. They were told to stay home and look after their homes and families. And, looking back, and at the risk of being torn apart, I'd say most women were happier then than now.

Premier Bennett, one is sure, will fascinate the historians of 2068. They'll delve into his outbursts about what he calls the cocktail-hippie society and wonder what on arth he meant. They'll wonder why he delivered lectures on the good to be derived from Puritanical Sundays, but at the same time allowed people to travel for pleasure, on Sundays, aboard his ferry boats. And they'll be mystified why he berated the evils of liquor, at the same time reaping millions and millions from its sale, so that his government could be rich. Ah, the delights and the intrigues of history and politics.

A century ago the Crown Colony of British Columbia was ruled by a governor, Frederick Seymour, and a legislative council, which was, in effect a legislature, though the governor had almost full power. He pretty well had his own way, as the premier does today.

Only one-third of the legislative council was elected; two-thirds were appointed by the governor, and they were the officials of the colony, and the magistrates. This irked Amor de Cosmos and he waged a fight to have two-thirds of the council elected; he finally won, and then, of course, it became law, that no one could sit in the legislature unless elected by a free vote of the people.

There were some giants of our history in the legislative council of 100 years ago:

William A. G. Young, colonial secretary; Henry Pering Pellow Crease, attorney-general; Robert Ker, acting during the session as treasurer; Joseph William Trutch, chief commissioner of lands and works and surveyor-general; Wymond Ogilvy Hamley, collector of customs; Henry Maynard Ball; George William Cox; Thomas Elwyn; William J. Macdonald; Peter O' Reilly; Warner S. Spalding; Thomas Lett Wood; Amor de Cosmos; John Robson; John Sebastian Helmcken; Joseph Despart Pemberton; John Robson; Robert Thompson Smith; Edward Stamp; George Anthony Walkem; Francis Jones Barnard.

Three of these would become premiers after the Crown Colony joined Canada in 1871 — de Cosmos, Walkem, and Robson.

Francis Jones Barnard, the Cariboo expressman, headed what would become a political dynasty — his sons, Frank and Harry, sat in the House of Commons, Harry being also mayor of Victoria and a Senator, and Frank being the First World War lieutenant-governor of British Columbia, knighted by King George V. The Barnard son-in-law, J. A. Mara, was long-time Speaker of our Legislature.

Trutch would be first lieutenant-governor of British Columbia in 1871; William J. Macdonald had been mayor of Victoria in 1867, and would become a senator of Canada.

Yes, a monumental roll of British Columbians who served in the legislature a century ago.

In January, 1868, the capital of British Columbia was New Westminster, to the chagrin of Victoria.

And so the session of 1868 was opened in the spring in the Royal City. The Colonist noting: "The morning of the 21st March, 1868, fixed for the opening of the legislative council promised to be unpropitious, but by mid-day the sleet storm passed away and the 'Queen's' weather prevailed. The ceremonies were quiet but complete.

JIM NESBITT
. . . takes risk

"The Volunteer Rifle Corps, under the command of Capt. J. C. Prichard were out in full dress as an escort to His Excellency, Governor Seymour, and looked remarkably neat and soldier-like, while HMS Sparrowhawk lay at anchor off Government House, decked out in holiday attire.

"At half-past one o'clock the Governor entered the chamber, accompanied by his private secretary.

"The House, rising — received him — and he then proceeded to read his speech, which occupied barely 20 minutes. The governor looked in excellent health. He reads well, but was generally inaudible."

This last crack, one must decide today was a dig at Seymour, who was not too popular in Victoria, since he preferred New Westminster as the capital, and this, Victorians considered, was a most dreadful insult to this most favored and historic city on the southern end of Vancouver Island.

The governor's Speech from the Throne was a bit doleful. British Columbia was in the midst of hard times. Colonists were departing for California, and few new immigrants were arriving. The gloomy souls said British Columbia would not last long.

However, later in the session His Excellency sent a message that was more cheerful. Apparently he was told that his doleful speech would only make matters worse and so he made amends.

So, to placate everyone, the governor sent a message that was fairly optimistic, for him: "It is my pleasant duty to state that the colony does not appear to be in a position to create despondence. It is true that the brilliant days of the early discovery of gold have not returned, nor do they seem likely to do so.

"The more the population of the colony increases, and the greater its prosperity, so much the easier will it be to introduce the principles of self-government.

"For an increase of population and a return to prosperity I confidently look. It is but natural in a community which in its early days had been thrown upon its own resources, there should be violent oscillation between extreme confidence and equal despondency.

"I think that the colony is now, however, entering on a condition of moderate but progressive prosperity, and I can hardly long for the vast tide of immigration which, on its influx a few years ago, created exaggerated expectations, and on its ebb left disappointed hopes and much misery behind.

"There is now ever evidence of individual well-being. The rate of

Continued on Page 13

What Will They Think of Us 100 Years From Now?

an will
er how
without
y? One

IER
ME,
ES

in Victoria,
v Westminster
his, Victorians
most dreadful
favored and
uthern end of

eech from the
oleful. British
midst of hard
departing for
w immigrants
omy souls said
ould not last

he session His
ssage that was
rently he was
speech would
orse and so he

everyone, the
sage that was
him: "It is my
tate that the
ar to be in a
pondence. It is
t days of the
gold have not
seem likely to

pulation of the
the greater its
e easier will it
inciples of self-

of population
prosperity I
but natural in
its early days
upon its own
uld be violent
extreme confi-
pondency.
colony is now,
a condition of
essive prosper-
y long for the
ation which, on
s ago, created
ions, and on its
ed hopes and

er evidence of
. The rate of

ued on Page 13

Now?

DIVER JOHN McGUIRE tells pupils of St. Christopher's about the mysteries of the undersea world. —Jim Ryan photos.

Lessons Outside the Schoolroom

By VIVIENNE CHADWICK

A few years ago, when I was in Japan, I was fascinated by the tremendous crowds of small school children one encountered on every sight-seeing tour.

There they were, in their hundreds, round-faced, well-fed, smiling broadly and calling out gay greetings in limited but well-meaning English, all neatly clad in navy blue western sailor-suit uniforms.

They were being taken to see their own country. One met them up and down the steps at the great 40-foot bronze Buddha at Kamakura, in and out of all the shrines, feeding the 100-year old carp in the beautiful man-made lakes, and tip-toeing along the Nightingale Floors of the Shogun's palace . . . floors specially hung, by a lost art, so that not even the footfall of a cat, let alone that of any would-be assassin, no matter how wary, could go unrecorded by the wide boards' strange, not unmusical squeaking.

Actually, the hordes of youngsters were thus sent forth to relieve the pressure on inadequate classroom space — a situation which needs thought in this hemisphere too, although we may not have the varied attractions present in the Land of the Rising Sun.

Among those that are available, however, and increasingly popular in the junior schools, are Victoria's Undersea Gardens. Special tours are arranged for the various grades, and both guides and divers adjust their descriptions and explanations to the current age group. Season passes may be had for schools requesting them, and some have come from all over Washington and as far south as Northern California to visit a display which is infinitely more interesting and instructive than the regular aquarium — and there are many superb ones in cities all around the world — in that it presents the saltwater denizens in their natural habitat, rather than tanks.

The children are impressed. And the smalls love it when, down there in the water behind the glass windows all among the crabs and the cod and the eels, a diver holds up a sign which says: "Welcome to such-and-such school," or, if it's a birthday treat: "Happy Birthday to Billy," or "Sally," as the case may be.

Different sea creatures appeal to different children, the baby seals, of course; with their huge soft eyes and puppy-like demeanor, being general favorites. In fact everyone loves the little seals, and the Garden attendants and staff, and even outside friends, make a special effort to keep the babies, which turn up from many sources, well and happy.

It isn't easy. They're hard to raise, and much tender care is lavished on them. They're taken home to private bathrooms, sometimes because they may have to be fed every two hours day and night . . . which is hard on any mother, especially one acting as foster parent to a fish. Even if seals aren't fish.

Possibly because they are known to be excitingly dangerous, the wolf eel and the octopus exercise a strong attraction for some youngsters, and are frequently mentioned in the polite bread-and-butter letters which always arrive at the Garden after any class outing.

These letters are intriguing to read, amusing, and often revealing. Efforts of diver and guide are appreciated. Writes young Randy Tannock, of Langford Elementary School: ". . . thank-you for the service the guide and diver gave us yesterday. We certainly learned a lot!" He finishes with the hope that he may come again, and adds courteously: ". . . good luck with your buisness!" (Not a printer's error!)

A carefully printed note from Keatings' Grade 2, signed "Brenda," says briefly but comprehensively: "Dear Friends; Thank you for showing us the octopus and all the other fish and things."

Jay Bull, of the same class, deciding he liked the eel and the diver the best of the performers, nevertheless rather gave the diver the edge, while a third participant on the same outing, Miss Kathleen Watson, somewhat blood-thirstily admitted that what she enjoyed most was when "the fish bit the diver's glove!" One rather got the impressions that it might have been even more fun had it been the diver's finger!

Teachers at the various schools are unanimously happy to be able to

Continued on Page 5

JONATHAN tries out diver's breathing apparatus.

THE WOLF EEL became docile when near the surface.

My Friend the Wolf Eel

By ALLAN HOOK

There is nothing odd about dropping in to visit a friend occasionally, unless, of course, that friend happens to be a wolf eel. Then the visit requires special preparation.

The wolf eel, a snake-like creature of the sea, makes his home in waters from California to Alaska, and grows to a length of eight feet. Like the octopus, the wolf eel is a home-loving creature, making his den under a rock or beneath the deck plating of some sunken ship.

The male is a silver grey color, with a patterned body which might serve as a subject for a psychedelic painting. The female is a drab brown or orange, with similar snake like markings. The male, seen with only his head peering out from the den, reminds one of a grumpy old man with toothless gums. But this is far from the truth, as the wolf eel is equipped with interlocking canine teeth and three rows of heavy molars for crushing his food.

I have seen wolf eels while diving in depths varying from 20 feet to 160 feet. Many divers have never seen a wolf eel, partly because they are not plentiful and partly because it requires an observant eye to spot their dens.

I first met my friend the wolf eel quite by accident, while diving with my underwater camera at a depth of 100 feet, about three years ago.

Noticing the scattering of empty crab shells, I thought at first that I had come across an octopus den, but as I approached, the male wolf eel's head appeared in the opening.

He didn't object to being photographed, and calmly posed as I took several color pictures.

Two weeks later, with my brother, Bill, I returned to the den. This time, we intended to capture the wolf eel alive and bring him to the surface, recording the whole episode on film.

We were armed with a noose I had made from a three-foot length of broom handle and a piece of plastic-coated clothes line wire, threaded through an eye at the end of the pole, forming a loop.

At the den, we were surprised to find not one, but two wolf eels. The male, being the wiser of the two, beat a hasty retreat into the den, while Bill slipped the noose around the neck of the female. As he pulled it tight, all hell broke loose. The wolf eel shot out of the den, twisting and biting ferociously.

Bill felt he had a wildcat by the tail, but as we headed for the surface, the struggling ceased. This may have been due to the strangling effect of the noose, or to the change in depth pressure.

Taking her ashore, we loosened the noose and measured our captive, then returned her to the sea.

She appeared unable to swim away, so we did everything in our power to bring her around, short of mouth to mouth resuscitation.

Within a short time she recovered, and we were pleased to see her swim down to deep water.

The following week, I again visited the den and was relieved to find that she had made her way back home, and the two were again peering out, allowing me to take more pictures.

Over the last three years, my friends the wolf eels have starred in two award winning movies, and their pictures, on colored slides, have been seen in many countries.

Evan Fagan, an old diving buddy of mine, and I decided to noose the wolf eels again to see if they had grown during the three years I had been observing them.

Evan has done a considerable amount of collecting marine specimens for the aquariums. He and Vincent Penforld, who was at that time assistant curator, noosed a pair of wolf eels with the aid of an anaesthetic. The female was coiled around a mass of eggs, and these treasures were transferred to an aquarium.

Under artificial conditions, they were able to observe the wolf eel's hatching.

Like a bird in a nest, the female guards her eggs by coiling around them, fanning them with her tail to keep the water circulating.

The newly-hatched wolf eels were about one and a half inches long, and were kept in captivity for about four months.

When I pay a visit to my wolf eel friends, I sometimes bribe them from their den with delicacies such as live crabs, clams, mussels or sea urchins.

Over the years I have known them, I have noosed the male seven times and the female five times, besides countless trips conducting out-of-town visitors to view their den.

I have become quite attached to this odd couple. I don't know how they regard me, but I thought I heard one of them say: "Oh, no, not again!" the last time I appeared at their doorway!

CRAIGFLOWER'S GHOST

By T. W. PATERSON

Old Craigflower School occupies an honored niche in British Columbia history, and, as befitting its claim to being first and oldest, boasts a thick file in the provincial archives. Dozens of yellowing newspaper clippings recall its 100th birthday, its early teachers and students, that long-ago day when its sturdy doors were constantly barred against hostile Indians.

But there is one reference to the historic school not to be found in this file, instead being buried in the Ps under "Mr. Palliser." This is the story of Craigflower's visit by a ghost.

The intriguing Mr. Palliser was Hugh Palliser, caretaker of the second Craigflower School, built across the street in 1911. He and his family came out from Yorkshire, England, that year, moving into the old schoolhouse on the sleepy banks of the then-unspoiled Gorge. In fact, it is the foresight of Hugh Palliser we have to thank for helping make Craigflower the fine museum it is today; he salvaged many of the original desks and furniture which had been thrown into the brush to rot.

Mr. Palliser's encounter with the unearthly visitor occurred some time later, when neighboring Craigflower Bridge collapsed, plunging a truck, and almost its driver, into the Gorge. Days later, salvage operations were begun. The plan was to secure an anchor in the adjacent schoolyard and winch the vehicle back to shore.

The drama began to unfold when a workman unlimbered his tools and started excavating the necessary hole in the school grounds. Minutes later, his arching shovel hesitated, then stopped in mid-swing. Frowning curiously, the contractor fell to his knees, sifting the loosened soil through his calloused fingers.

Several small bones, browned with age except where they had been injured by his spade, littered the hole. He gave them another wondering glance, shrugged, and resumed working. Just a deer or dog, he thought.

He changed his mind seconds later, when his blade uncovered what were unmistakably human arm bones. Again kneeling, he ran his hands through the disturbed soil, his probing fingers closing on an object that was large and round. Even before he pulled the toothless skull free, he knew he had stumbled upon a long forgotten grave.

"Some old Indian, I guess," volunteered caretaker Palliser as he joined the search for remaining bones and teeth. Placing them in a box, he packed the grisly prize to his woodshed, a lean-to built onto the kitchen. His youngest daughter was interested in that sort of thing and he would show her the bones when she returned from school. She would enjoy rebuilding the skeleton, he knew, and might learn something from it. Then he forgot the strange find as he continued his chores.

That evening, after the supper dishes had been cleared, the family gathered about the glowing stove, as customary, Mr. and Mrs. Palliser to read, the children to do their homework. The evening passed quietly, as usual, until the latch of the door to the lean-to clicked loudly, attracting all eyes. Surprised, the family watched the door slowly swing wide, and a chill draft invaded the warm kitchen. But no one entered.

Probably few of Craigflower School's many visitors know the historic museum once was haunted.

"Hmph, must have left the outside door open," mumbled Palliser, striding through the darkened shed. When he returned, a puzzled frown creased his forehead. "That's strange," he remarked to his wife, "the outer door's locked. Tight as a drum."

He examined the kitchen door. Constructed of boards nailed edge to edge by three crossbars, its iron hinges and thumb latch seemed in order. When he pushed it shut, the latch snapped into place.

Then the incident was forgotten, the family resumed its routine. But not for long. It was as they made ready to retire that Palliser again heard the distinctive click of the latch being raised. As he stared in amazement, the door again swung open, allowing a cold draft to penetrate the kitchen.

This time he was ready. Snatching up a lantern, he charged into the woodshed, flashing the lamp into every shadow. Nothing. Again he checked the outer door. Locked.

Near speechless with wonder, he slowly retreated to the kitchen, then paused to circle the lean-to once more with the light.

He almost dropped the lantern when its glow fell on the skull. It lay in the box where he had placed it that afternoon, hideous, empty eyes staring at him, jawbone curled back in an evil, toothless grin. The macabre effect lasted but a second.

This is silly, he smiled to himself, and went to bed. There were no further incidents that night, only nightmares disturbing his sleep.

"Now Mr. Palliser's family was used to the eeriness of the old schoolhouse," explains the 30-year-old record.

"They knew which of the floorboards in the deserted schoolroom groaned loudest when it expanded and contracted in the dead of night. They had learned that when the wind blew from a certain direction there was a corner of the eaves which moaned like a hurt child, and that when there was a muffled scratching and shuffling, punctuated by long silences which would make a visitor's hair tingle at the roots, it was only the water rats come up from the bottom of the garden to investigate the larder.

"They knew all these things and they thought nothing of them, so that they were quite unprepared for the mysterious happenings which began that night."

The next evening, Palliser bundled his family to bed early. Then, lantern within easy reach, he waited pensively by the stove. Waited for something he could not see or explain. But that something would come again, he was sure.

For hours he maintained his lonely vigil, taking his eyes from the door only to feed the fire. Then . . . he heard it.

As he watched, the latch slowly lifted. Leaping to the door, he jerked it wide, to be met by that deathly cold wind. His lantern stabbed the dark, sweeping the shelves of preserves, tools, the neatly stacked firewood. No one was there, nothing moved by the dancing shadows of his flickering lamp. He rattled the outside door. It was locked.

Then he saw it. That hideous, gloating skull. Its evil grin seemed almost alive.

Palliser knew what had to be done. Grabbing a shovel and the box of bones, he stumbled out into the night. Somewhere beneath the ancient, gnarled maples of the old schoolyard, he returned the accursed skeleton to the earth.

And that is the chilling tale of the time Craigflower School was haunted, albeit ever so briefly.

Where Palliser buried the skeleton he never told. But he did say his kitchen door never again rattled and opened to the invisible hand of the ghostly visitor.

LESSONS OUTSIDE THE SCHOOLROOM

Continued from Page 3

expand their pupils' biological knowledge by these visits. Says Mrs. Petterson of the Jiminy Cricket's Kindergarten, whose charges are all about five years of age: "We find the children's imaginations are greatly stimulated by the visual effect of all the marine life. Their painting takes on a wider range of subjects, and they even come up with marine murals."

At the Dogwood School, in Sooke, which ministers to retarded children of all ages, Mrs. Ross notes that the real life presentations do much more for her limited boys and girls than any pictures.

"They remember what they've seen here better and longer. It gives them a mutual topic of conversation, and this is always one of their most vital needs."

Once and apparently once only, did a visit to the Garden produce tears. A small girl, upon the finish of the tour, burst into sobs. Inquiry elicited only that she "hadn't seen the dishwasher"

Staff and teachers were flummoxed. Why would anyone, no matter how youthful and imaginative, expect this domestic chore at the bottom of the saltchuck? However, intensive questioning brought out the fact that the small one was a devotee of the comic strip, The Flintstones, a family living in prehistoric times, who consorted with creatures of the era, among which was one who was most helpful in the cave kitchen by reason of having more than the usual number of arms.

So they escorted the sorrowing infant back downstairs and routed out the octopus.

SAYWARD LAKES SUPPLIED WORLD TIMBER MARKETS

By MICHAEL EERT

The Sayward Lakes, 20 miles to the northwest of Campbell River, are well known to tourists and Island residents alike for their fine fishing, boating, camping, hunting and scenery. Easily reached in a few minutes by following the newly-opened Campbell River-Sayward highway, they send out a warm welcome each year to the hundreds of visitors who explore their picturesque shores and sheltered waters. Most of these visitors, however, know little of their colorful history.

The story of the Sayward Lakes is connected intimately with that of the British Columbia Mills, Timber, and Trading Company, a logging company operating out of Vancouver.

From the company's three sawmills, timber was exported to points all over the world. Everywhere the company was known as the Hastings Company, after its famous Vancouver mill.

Our story begins on a winter day in late 1899, when a small party of loggers arrived at Rock Bay, on Johnstone Strait, 15 miles from the lakes.

A two-mile skidroad was built back into the hills above the bay, and in early 1900 logging commenced.

Trees were felled with hand operated saws, cut into manageable lengths, and jacked onto the nearby skidroad. Oxen then hauled the logs over the greased skids to Rock Bay, where they were made into booms, and towed by a company tug to the Hastings Sawmill in Vancouver.

This type of logging was fine for short distances, but the company's timber claims stretched inland more than 30 miles. It was decided that a railway be built, and in early 1901 a 40-man construction crew superintended by Alexander 'Sandy' McNair, began work.

By 1902 a three and a half-mile line had been built into Lower Stella Lake, and railway logging commenced. The lake was dammed, and logs from the shore were floated across the lake with the help of the steam tug Eagle, loaded onto independent trucks at the railway landing, and hauled to the beach.

Two locomotives were used at first, number 2, a former passenger engine on the Great Northern Railway, and number 3, nicknamed Curly. This was the same locomotive as is now on display at Exhibition Park, Vancouver.

On Lower Stella Lake two logging camps, A and B, floated on the lake on rafts, and were moved to various settings around the lake as the logging progressed.

After Stella Lake, Duck Lake was logged, and by 1907 Bear Lake was reached. Along the side of this lake a gigantic rock cut was blasted. The construction of this cut held up operations for two years, but by late 1909 the Operating Camp, 12 miles from Rock Bay, had been built. From this camp the operations would be directed until the company's withdrawal in 1928.

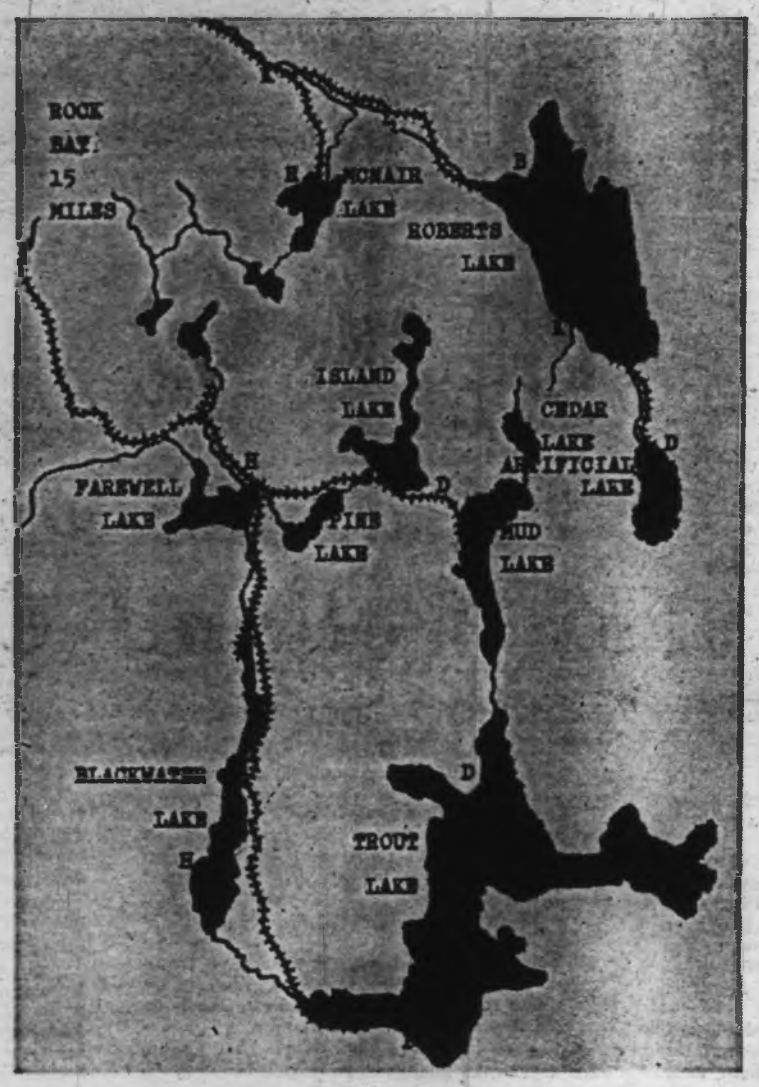

MAP OF SAYWARD LAKES as they appeared in 1915-28.

During early 1913, the railway was extended into McNair Lake, the first of the Sayward Lakes. The spur into the lake employed one of the steepest grades the Hastings Company ever used, it being at least seven per cent.

As all the company locomotives were rod engines, the grade would have been impossible to negotiate, but for the fact that trains mounted it empty, and descended loaded.

Nevertheless a great deal of trouble was experienced. The brakeman on No. 6 recalls two runaways on his train, and several more on No. 7's train.

A train out of McNair Lake was usually six loads long. The total length could be over a 1,000 feet, as the logs were loaded whole, and many were over a 100 feet long. One record load measured 180 feet from one truck to the other!

On loads as long as this the logs would sag in the middle, and scrape the ties underneath as they were hauled at 30 or 40 miles an hour to the beach.

Out into McNair Lake a 200-foot loading trestle was built, as well as a floating camp on rafts, Camp H.

Logging followed the early pattern, except that jacks and oxen had been replaced by donkey engines.

The logging of the McNair Lake area was completed in early 1915. The rails were pulled up, and moved to a new spur. En route, they were delayed by the following accident.

At the Operating Camp, the head breakman on No. 6 was directed by Mr. Shortreed, the dispatcher, to take the locomotive to Roberts Lake and do some switching. Shortreed had already told Riley, the brakeman on No. 1, to look out for No. 6.

No. 1 was coming down from the McNair Lake spur with a train of 200 56-pounds-to-the-yard rails. On a curve just outside the Operating Camp, the locomotives collided. One jumped the track and turned on its side. The rails flew all over the surrounding area, but luckily nobody was injured However, Mr. Shortreed nearly exploded when he heard of the accident.

Even compared to a contemporary passenger railway, the Hastings Company had an excellent line. Among logging railways it had no equal.

What other logging line could boast of one of their locomotives doing 12 miles in 10 minutes? Engineer Bill Surgenor accomplished this remarkable feat using locomotive No. 2, the speed champion of the Hastings locomotives.

McNair Lake was named after Sandy McNair, the first superintendent. Today it is a shallow, muddy lake three-eighths of a mile wide, and half a mile long. It can be reached by walking up the old railway grade, from the new highway. It is one of the least attractive of the Sayward Lakes.

During 1915 railway construction reached Roberts Lake. A dam and loading ramp were built at the lake outlet, as well as a floating camp, Camp B, being built on the lake.

The tug Dart was used to tow logs to the landing. A logger working at Camp K, on the shore of the lake, recalls that in 1916 at one time the lake was so full of logs that it was possible to walk from one side of the lake to the other, a distance of half a mile!

Roberts Lake is extremely deep, and is one of the most beautiful of the Sayward Lakes. The highway runs along one side, and has a convenient viewpoint near the lake outlet. From this viewpoint the scenery is magnificent. The remains of the old dam and loading ramp may still be distinguished from here. Situated near the head of the lake, the Roberts Lake Resort provides a cafe, cabins and boats to exploit the excellent sports fishing in the lake. Over half a mile wide, and two miles long, Roberts Lake is the second largest Sayward lake.

The next lake is of interest as it no longer exists! It was created in 1916 by building a 35-foot dam on a creek south of Roberts Lake. The railroad was extended from the southern end of that lake half a mile to the Artificial Lake.

On the lake was a floating camp run by John Morgan, Camp D. The logs from the lake were loaded onto trucks at the landing, hauled the half-mile to Roberts Lake, dumped, floated across, and reloaded at the lake outlet. The dimensions of the Artificial Lake are not known, as no chart of it has turned up.

Today the area once covered by the lake is a large muskeg swamp. All traces of the dam are gone, and though the highway crosses over the former railway line, it can only be distinguished with difficulty.

The Hastings Company devised an ingenious system for moving its tugs from lake to lake, as the creeks were too shallow and narrow to allow navigation. A special cradle, mounted on a rail-car was used. The cradle would be placed in a lake, the tug would steam in, then the cradle would be loaded onto the flatcar, using a loading donkey and gin pole.

By 1917 the railroad had been extended from the Operating Camp to Mud Lake. Camp D was moved from its Artificial Lake setting to within an eighth of a mile of this lake. It is interesting to note that the distance between the two settings is not more than a mile. However, to change locations the

camp had to be hauled nearly 14 miles by rail!

From its new location, the first logging the Camp D crew did was that of the shores of Island Lake. As the trees were felled on the shore, a raft-mounted donkey engine hauled them into the lake, and they were then poled to the railway landing at its southern end.

Later the camp logged the shores of Mud Lake, using extremely long skidroads leading into the water. Logs were also pulled into little Cedar Lake, about a quarter-mile north of Mud.

Cedar Lake today is less than a quarter-mile long, and only 1-16th wide. On modern maps it is given no name, even though it is well known for its numerous trout. Mud Lake, a mile long, and a quarter wide, still retains its original name. Owing to the establishment of the Lakeview Minimum Security Camp on its shores, it is not frequented often. Island Lake, now called Cedar Lake, is extremely popular with fishermen and campers, as the road runs along its side, and there is a convenient boat launching site. Though over a mile long, and a half mile at the widest, it narrows to less than 150 feet for more than a quarter of a mile.

The next lakes to be logged were Pine and Farewell Lakes. Camp H, run by Patty Furie, was in a small meadow half a mile north of Farewell, and using donkey skidroads up to two miles long, hauled logs into this lake. Pine was never used, as it is located at the bottom of a steep side hill, and is hard to get at. Camp H's meadow has long since become a swamp, and all traces of the camp have disappeared.

Farewell Lake, half a mile long, and a quarter wide, is very shallow, and therefore excellent for swimming. Fishing also is good. Surrounded by picturesque rock bluffs, and low lying hills, Farewell is one of the most beautiful of the lakes. It is easy to reach, as the road runs beside it for a quarter mile or so. Pine Lake, now named Muskeg Lake, can only be reached by descending a steep hill, and wading through a rather unpleasant muskeg swamp. However, the lake is deep, and probably would yield a fine harvest of large sized trout to the more adventurous fisherman.

During 1922 Camp H moved to its last setting — on rafts on Blackwater Lake. The lake was dammed, and a large loading trestle was constructed on its northern arm. A special camp was used for the loading crew, as it could not commute back and forth from the floating camp very easily. Logging followed the earlier pattern.

Though given a rather unpleasant name, Blackwater is a fine lake. Fishing and boating are both popular. Over a mile and a half long, and up to a quarter wide, it is the third largest lake.

By early 1924 the railroad had been extended to Trout Lake. Several sidings were built, as well as two leading ramps, a loading camp and machine shop, and boat cradle ramp at the very end of the line. Camps D and B moved to the lake, and though on rafts, did not move from setting to setting around the lake. The skyline system of logging, using a spar tree, and blocks, had been introduced, and many of the old roader donkeys had been scrapped or sold.

By late 1927 logging at Trout Lake was finished, and in October, 1928, the last barge load of equipment left Rock Bay for Loughborough Inlet.

Trout Lake, now known as Amor Lake, as well as being the largest of the lakes, is the most popular. Several small islands dotted around the shore are popular camping spots. In the summer fishermen scour the lake from dawn to dusk. The lake warms up quickly in the heat, and is one of the best for swimming. The main body of the lake is two miles long, and up to a mile wide. In addition there are four arms, one two miles long, and the others a half mile each. There are plenty of old logging equipment remains to examine. All this, combined with its beautiful scenery, makes Trout the finest Sayward Lake.

And here we end our rather inadequate survey of the Sayward Lakes. They are easily the most beautiful on the island, and to anyone who has never visited them, and fallen under their spell, the advice is simple. Visit them this coming summer, and have an experience never to be forgotten!

Alberni Sawmill Cut Timber For Welland Canal

By MARGARET TREBETT

"It was the most beautiful timber I've ever seen," ex-scaler Denis O'Brien said as he told the story of the Bainbridge rail-logging show in the Alberni Valley.

The 40-year-old chapter of history deals with the hey-day of logging and a sawmill that cut timber for the Welland Canal.

Clarence Hoard's mill at The Loop on the E & N Railway sawed the prime timber logged by Sam and Jim Flaherty's crew along the Beaufort Range. The railway snaked along the foot of the mountain and eventually crossed Beaver Creek Road to take out logs as far as the bank of the Stamp River.

Mr. O'Brien, who had lost an arm and gained a decoration for distinguished service in the First World War, joined the crew in 1921 when the operations were about three years old. Now chairman of Port Alberni Harbor Commission, he remembers the people, the machines, and hundreds of incidents of the Bainbridge era.

There were 15 houses for married couples, quarters for single workers and a cookhouse in the mill community six miles north of Alberni. A separate group of buildings housed Japanese millhands. Towards the end of the mill's history, a logging camp was built further up the valley.

Bainbridge in the Alberni Valley and Timberlands in the Fraser Valley were the only two B.C. sawmills which could cut timbers up to 120 feet in length. At Bainbridge, Bruce Wright operated the circular head saw and Mr. O'Brien remembers one shipment of 36-inch square timbers, 72 feet in length.

Norman A. McEachren, who worked a while as a millwright at Bainbridge, saw 24-inch square timbers 120 feet long being loaded on three flatcars to be shipped to the Welland Canal, then under construction.

At different times during existence of the mill, superintendents were Sam Abernethy and Stan McArthur. Steve Jones filed saws for sawyer Wright; Andy Rutherford, still a resident of the Alberni area, was fireman, while Andy Anderson and George Strand also acted in this capacity. Wes Heaslip was millwright for some time with young Stan Littleton acting as his helper.

Some of the oldtimers recall when Harry Berryman, later to become an official of the H. R. MacMillan Co. Ltd., came as bookkeeper and commissary manager.

He was told he'd also have to act as bullbucker. "What's a bullbucker?" he asked. However, he learned quickly and it is said he had soon established the first cost accounting system in the industry and was able to give him employers the exact cost of each log produced in the show.

He succeeded a man named Duckett as storekeeper. A head bookkeeper for some time was Adrian VanPinebroek.

Dennis O'Brien came from Vancouver to relieve scaler Johnny Garrett; Garrett phoned to say he wasn't coming back, and O'Brien stated, "I'm not staying." Abernethy undertook to make it worth his while so he remained to scale the beautiful timber on which he looks back today.

Most of the logs were from E & N or Alberni Fruit Lands holdings, but O'Brien remembers the company buying a sizable stand of timber from the Wrotonoski place on the west side of Beaver Creek Road.

The owner received $2.75 a thousand for the logs, just 25 cents less than the asking price. When the logging was finished, Mr. Wrotonoski presented the crew with two barrels of beer. The scaler came to know the family well during the operations and he remembers that Mrs. Wrotonoski and her daughter Margaret promoted entertainments which raised approximately $600 for this branch of the War Amputees Association.

A crew of 30 men worked six days a week and delivered between 80,000 and 100,000 feet of logs each day to the mill. The logs, mainly unbucked, were dumped from the railway cars into the man-made millpond at a cost of $8 a thousand.

Wood-burning donkey engines operated the combination yarders (ground lead) and loaders and one of the donkey punchers recalled by the old timer was Edgar West, "a good engineer and a careful one."

Gareth Hamilton was one of the firemen, and Martin Clausen as head loader and Kelly Gill, second loader, were important men of the crew.

Roy Irving and George McGarrigle were among the high riggers who topped and rigged some of the huge spar trees.

Eddie Johnson ran the woods train, hauled by a locie which later went into APL operations of the MacMillan Company at Port Alberni. Bob Miller and Joe Green were among the brakemen who worked for Johnson.

At a time when millworkers were making 25 cents an hour, fallers were getting $5 and up a day and other loggers were getting rich on 50 cents an hour

Residents of Beaver Creek district recall the fire which broke out near the logging railway and raced up into green timber on the side of Old Baldy. Donkey whistles were tied down when the crew was driven out by the flames and the locie whistle screamed as the train travelled back and forth transporting firefighters and equipment.

Another dramatic episode in the history of the Bainbridge operations was a logging train accident. The locies was pushing a string of empties when a king pin jumped out and the train ran away.

Engineer Johnson chased the train down the track, hoping to reconnect. Before he could reach the cars, they crashed. There were three men aboard one of the flatcars two jumped and the third rode the train until it crashed. Two were killed outright and the other never recovered from the head injuries suffered in the wreck. Mr. O'Brien recalls picking a huge skunk cabbage leaf to place over the battered head of one of the victims.

Fellow workers contributed when a collection was taken for the widow and two small children.

When Bainbridge was working at full capacity, a school was opened at the camp and it is recalled that Miss Ruth Jones, daughter of the filer, was teacher for a while.

Another of the family, Miss Margaret, taught in Beaver Creek School two miles away, and when the enrolment dropped at Bainbridge, she fell heir to some of her sister's pupils.

Among the youngsters who attended both schools was Jack Wright who later became head pilot of a national airlines.

Bainbridge mill closed when the management considered that all timber which could be logged economically with its railway show had been cleaned out. They had earlier failed to come to terms with Bobby DeBeaux on the price of timber to the east of the mill, and this timber was the supply for the R. B. McLean Lumber Company which operated a mill for more than 40 years.

The Bainbridge mill ran for less than eight years but became famous for the size and length of the timbers which were shipped during that time.

CLAMS *GIFTS FROM TI*

Muriel Wilson's THOUGHT FOR FOOD

Sometimes it's the moon on a summer night that jogs your memory; sometimes it's a song; but it is surprising how many happy memories are tied to a fragrance. Perhaps our fondest, most fragrant memories are tied to food . . . the smell of ginger cookies emerging from the oven when we were children; the fragrance of the Christmas turkey always evokes memories of happy Christmases past; today it's clam chowder simmering on the stove that reminds me of clam digging expeditions in winter on our own beach on Salt Spring Island.

Most low tides in the winter time seem to occur in the middle of the night; the clam digging that I remember best was on cold winter nights, often around midnight. We wore umteen sweaters to keep us warm, a Coleman lantern for light, digging forks and pails for the clams. A couple of cats and the little Boston bull, Lady Gai, brought up the rear of the procession . . . the cats purring and rubbing against our legs in anticipation of a feed of clams. The little dog shivering with the cold. She abhorred both the cold and the clams. Her lips curled in distaste as she watched the cats eating the raw clams we cracked for them. But as one of the family she wouldn't miss any of our activities for the world.

She did enjoy the finalle to the expedition which was her own dish of bacon and eggs placed on the floor in front of the old Canada Pride range in the kitchen where there was comfort and warmth.

The Master of the house preferred the role of cook rather than clam digger . . . his duty was to have the coffee perking and the fire built up ready to cook the bacon, eggs and toast for the clam diggers on their return from the beach.

The hour depended on the tide . . . usually midnight or the wee sma' hours. Before going to bed Mama usually washed the clam shells and put them into a bucket of sea water with a handful of rolled oats or bran.

By morning most of the sand would be emitted from the shells and clams would be ready for chowder.

All this is now only a happy memory. Granted it is easier to open a can of clams for chowder, but how can the brew taste as good as that wonderful Island chowder. If you are young and full of energy, I can recommend clam digging as a fine experience and the next-day chowder as the best you'll ever eat.

Everyone has his or her pet recipe for this robust soup. Down East, meaning New England and Manhattan, there has been a culinary feud for more than a hundred years over the best way to make clam chowder. New Englanders say that New Yorker's chowder is nothing more than vegetable stew with a clam drawn through it; while New Yorkers turn up their noses and call New England chowder just plain clam stew. My palate is unprejudiced by this controversy. I have my own way and to give it an identity we will call it Salt Spring Island Clam Chowder, because that's where I learned to make it.

My recipe begins . . . dig yourself a mess of clams (choose the little ones, they're the tenderest), scrub the shells and cover with sea water, throw in a handful of bran and leave until the next day. Place clams in a large kettle with just enough water to cover the bottom of the pan. Cover and cook tenderly (over low heat) until the shells open. Cool enough to handle, remove clams from shells.

Strain the liquid through a piece of cheesecloth to remove any lingering sand. Cook two potatoes, finely chopped, in a little of the clam nectar. Cut six slices of bacon into bits and fry until crisp. In the bacon fat saute one cup chopped onion. Now combine the cooked potatoes and any of the liquid they were cooked in a large saucepan, add one quart milk and about one pint cooked clams. Roll three or four crackers fine and add to the chowder (this will thicken the liquid slightly). Heat just to boiling point, do not boil. Just before serving add some freshly ground pepper, half a teaspoon of paprika, a lump of butter and some finely minced fresh parsley. No salt is needed if fresh clams are used. The fragrance is something to be remembered.

If there is any clam nectar left over combine it with equal parts of tomato juice, heat and serve in mugs just before bedtime . . . its lovely.

Chowder is not the only way to use clams . . . ' there are many interesting and delectable ways to use this gift from the sea. If you want to serve something different next time hubby has the boss in . . . make Clam sandwiches.

CLAMS ON RYE . . . ½ cup of sour cream, 1 Tbsp. clam nectar, 3 Tbsp. chopped green onions, dash of pepper, 3 Tbsp. crumbled blue cheese, 2-3 cup finely minced steamed clams drained (fresh or canned), 6 lettuce leaves and 12 slices buttered rye bread.

Mix sour cream and clam nectar, add chopped green onions, pepper, and cheese. Mix well. Blend in the chopped clams. The flavor improves if the mixture is allowed to stand for a few hours . . . **BUT IT MUST BE REFRIGERATED DURING STORAGE TIME.** Spread clam mixture liberally on six buttered bread slices. Add a lettuce leaf to each and top with remaining bread slices. Garnish each sandwich with a tomato wedge.

This sandwich won a prize several years ago in a Sandwich Contest sponsored by the National Restaurant Association. You'll find it a winner too.

The next recipe comes from a book of old Rhode Island recipes printed to celebrate the 325th anniversary of Providence.

CLAM HOT CAKES . . . 1 cup steamed clams, chopped, 1 egg well beaten, 1 cup sifted flour, 1 tsp. baking powder, dash of salt, ¼ cup clam nectar and 1 Tbsp. melted butter. Combine clam liquid, beaten egg, add to sifted flour, salt and baking powder. Add melted butter. Stir in

Bride's Corner

If you cook your own clams of course you will have the added dividend of clam nectar, which is ambrosial. Strain through cheesecloth to filter out sand.

When cooking dishes with clams . . . never salt before tasting. All shell fish contain a certain amount of natural salt, sometimes no salt at all is necessary. Hot cornmeal muffins or Johnny cakes are a fine accompaniment for clam chowder. Canned clams come in three forms . . . whole clams, minced clams and clam broth. If you are looking for new ideas in food to tempt your family . . . consider the surprising variety of succulent clam dishes.

Clams are piquant in flavor and filled with health-nurturing minerals and vitamins of the sea. Clam broth for jaded breakfast appetites, soups and chowders for lunch, golden fritters, juicy pies, steaming casseroles, tingling cocktails.

hints from Heloi

DEAR HELOISE.

Please tell mothers who have a nylon mesh playpen to turn it upside down in their yard and scrub it with soap and water.

Then hose it down with the garden hose and let it sit upside down until it dries.

This will prevent the floor part from getting wet from the garden hose and taking so long to dry.

Toni Simmont, Jr.

* * *

Yes, and after you make up your good sudsy detergent to clean the mesh with, use a bath towel in one hand and a sponge in the other. Dip the sponge in the suds with your right hand, hold the bath towel

on the other side with your left hand and scrub away. You will get a much cleaner job.

You MUST have friction to clean the net. Rubbing it from one side with a sponge just won't do.

The bath towel that you hold on the other side will catch and hold the soil washed out of the net.

This is the best way I know to get your nylon mesh playpen clean.

Heloise

DEAR HELOISE.

You know the pressed face powder we buy in those pretty plastic cases?

Once they are empty, wash them out and put a clean, dampened sponge in and replace the lid.

When you are away from home this is nice to use to wash baby's sticky fingers. It's always good to keep one handy along with baby's things when visiting.

Doris Santini

FROM THE SEA

many interesting and
gift from the sea. If
g different next time
ike Clam sandwiches.

cup of sour cream, 1
chopped green onions,
nbled blue cheese, 2-3
clams drained (fresh
and 12 slices buttered

clam nectar, add
er, and cheese. Mix
l clams. The flavor
llowed to stand for a
ST BE REFRIGER-
TIME. Spread clam
uttered bread slices.
d top with remaining
h sandwich with a

ize several years ago
ored by the National
'll find it a winner

from a book of old
to celebrate the 325th

1 cup steamed clams,
1 cup sifted flour, 1
f salt, ¼ cup clam
utter. Combine clam
sifted flour, salt and
ted butter. Stir in chopped clams. Drop by teaspoon into hot fat. Fry until golden.

Not all clam recipes come from the East Coast. West Coast Clam Pie is a gourmet fare. It is inexpensive even if you use canned clams. Served with a tossed green salad and a dish of sliced tomatoes it makes a delicious meal.

WEST COAST CLAM PIE . . . 1 16-oz. tin of small whole clams (or 2 small tins), 1-3 cup chopped bacon, ¾ cup chopped onion, ¼ cup flour, dash of salt and pepper, 3 drops Tabasco, 2 eggs beaten, ½ pint sour cream, paprika and 1 pie shell. Drain clams and save ¾ cup of the nectar, fry bacon until lightly brown. Add chopped onions to pan and cook until limp. Blend in flour and seasonings. Add the ¾ cup clam liquid together with the clams and cook, stirring constantly until thick. Stir a little of the hot mixture into the beaten eggs, then return to remaining sauce, stirring constantly. Roll pastry and line a 9-inch pie plate. Spoon in clam filling. Spread with sour cream and sprinkle with paprika. Bake in a pre-heated 350 degree F. oven for 30 to 35 minutes. Makes 6 servings.

For a delicious dip . . add minced cooked clams to sour cream, add a little lemon juice and a dash of Tabasco. Chill and serve with potato chips.

According to Alec Merriman, Islander and Outdoor Editor, there are no extremely low tides in February, but they will be low enough for clam digging on the evenings of February 10, 11, 12, 13, 14, 22, 23, 24, 25 and 26.

Clam Sandwiches

HELP FOR HOMEMAKERS

eloise

have a nylon mesh
their yard and scrub

arden hose and let it

ean the net. Rubbing it
one side with a sponge
won't do.
e bath towel that you
on the other side will
and hold the soil
ed out of the net.
is is the best way I
to get your nylon
playpen clean.

Heloise

R HELOISE:
ou know the pressed
powder we buy in those
y plastic cases?
ce they are empty,
them out and put a
, dampened sponge in
replace the lid.
hen you are away from
this is nice to use to
baby's sticky fingers.
lways good to keep one
y along with baby's
s when visiting.

Doris Santini

DEAR HELOISE:

I think the cutest and most useful homemade toy is a toy box.

These boxes can be made in any size from cardboard cartons obtained from almost any store. The stores usually cut just three edges of the top when they empty them, and the uncut edge acts as the hinge.

I either cover the boxes with adhesive-backed paper or paint them. Then I draw designs or paste pictures of toys on the outside.

The pictures or decals on

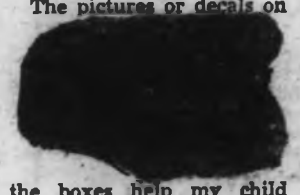

the boxes help my child know where the toys are and where they should be stored. I put pictures of dolls and dishes on one box and pictures of blocks and balls on another.

H. Thorne

PUT IT IN WRITING!

DEAR HELOISE:

Is there *ever* a pencil or pen by the scratch pad when you need it?

There never was at our house till I came up with this little gimmick for attaching a pencil to the pad.

I tore off two pieces of sticky tape (one twice as long as the other) and centered the shorter piece on the longer strip, sticky side to sticky side.

Then I pressed one end of the tape to the cardboard back of the pad and the other end to the *inside* of the back, thus forming a loop on the side of the pad. A pen or pencil slips in or out of the loop easily and is right at hand when needed.

There's no guarantee with this hint . . . someone may still wander off with your pencil, but the odds are pretty good on its being replaced after use!

D. Dean

If you have a hint, problem or suggestion you'd like to share . . . write to Heloise in care of this newspaper.

DEAR AUNT HELOISE:

My mother says she is not smart, but I think she is, because she taught all the children in our neighborhood an easy way to paint with water colors.

First we spread newspapers over the table, then we took a muffin tin and poured some water in one hole and put an ice cube in each of the others.

Now, instead of having a glass of water that gets knocked over, we can rinse our brush in the one tin of water.

When we brush our water-color paints and want more moisture, we just rub our brush across the ice cube.

This way we never spill anything on mother's breakfast-room table.

Mary

Dear Mary:

Your mother is smart and so are you!

Next time why don't you try putting water in three of those holes in that muffin tin? This way, dip your brush first in the dirtiest water, then the next cleanest, then the clean water before you touch the ice cube and your water colors.

And do write again.

Heloise

2-4

DEAR HELOISE:

If your aluminum frozen-dinner tray just doesn't stay in the center of your dinner plate (protection to the table), then slip a saucer in the plate and put the dinner tray on that.

The rim of the saucer will be level with the rim of the plate.

Betty Bradley

LETTER OF LAUGHTER

DEAR HELOISE:

I have found a method that makes children more eager to take a bath. I put food coloring in the tub. It colors the water beautifully.

Barbara Floyd

DEAR HELOISE

A good way to store pierced earrings is to place each pair in a separate plastic pillbox.

This way the earrings are always paired together and there is never any fumbling for the other matching earring.

It is also a good way to keep earrings together when traveling.

Linda Foulstick

DEAR HELOISE:

The other morning my husband wanted French toast for breakfast.

I was out of milk, so I whipped one egg with three heaping tablespoons of softened ice cream until the mixture was fluffy. Then I dipped the bread slices in it and fried them in butter.

Delicious!

Mary Flanders

DEAR HELOISE:

I use coffee grounds as dirt "loosener" around all my outdoor and indoor plants. Sure keeps the soil from packing.

Jeri

DEAR HELOISE:

Here's an idea for women who have trouble finding their keys in their purses . . . and who doesn't?

Just pin or sew your keys around the edge of a powder puff.

I'll bet you'll have no more problems with lost keys.

Mrs. Roby

© King Features Syndicate, Inc., 1968. World rights reserved.

Royston Is 'Roy's Town'

named after William Roy, whose grandson operates store Victoria's Government Street

By HARRY GREGSON

Royston on Vancouver Island owes its name to William Roy, grandfather of the Herbert Roy who operates Roy Imports on Victoria's Government Street.

Royston was "Roy's Town" and Mr. Roy acquired the property through a chance meeting on the coastal steamship Charmer which used to ply up-Island, there being in those days no road beyond Comox.

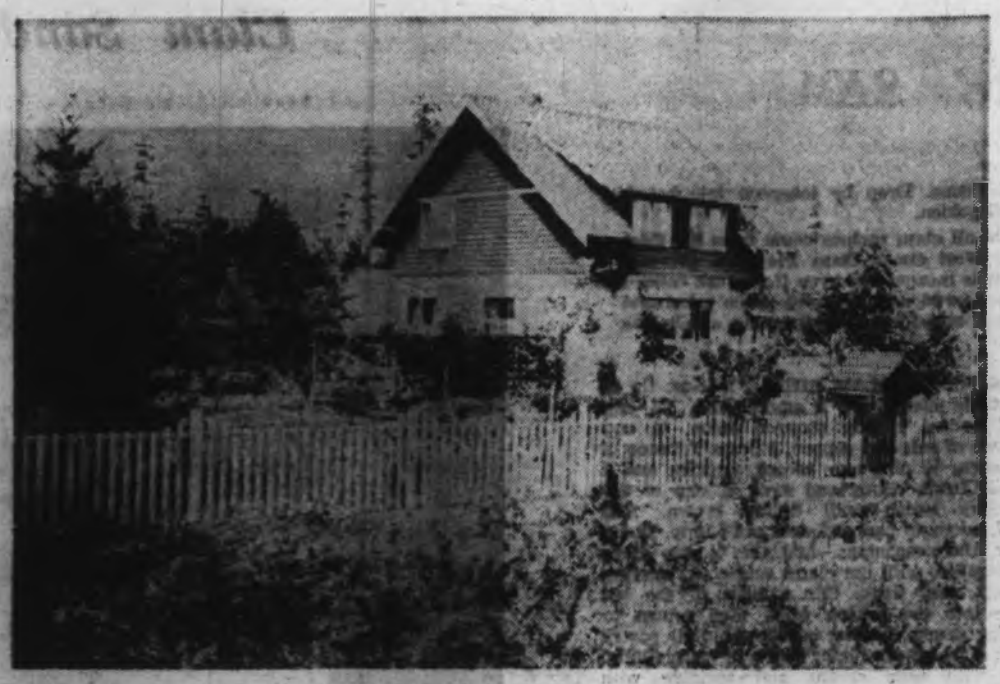

FIRST ROY HOME AT ROYSTON

On the ship William Roy told a fellow passenger that he had taken a job as underground pit boss in one of the Cumberland mines and that he wanted to buy some property there, "but," he added, "I hear this fellow Dunsmuir will not sell."

"I am Dunsmuir," replied the passenger, "and I will sell. Go and pick out a spot for yourself."

Robert Dunsmuir would not let him have the first property he chose, but agreed to sell him a beach property which is now Royston.

William Roy and his two sons, David and John, built the first Roy home on the beach and cleared two big fields for cattle.

The spot was ideal with good soil and a creek running through it.

David, one of William's two sons built two homes in Royston. The first he sold to the Simms family, one of whose sons became mayor of Courtenay for many consecutive years. The second home became the permanent residence of the Roys in Royston.

Later a government wharf was built at Royston and a nice sandy beach south of it was known as Royston Beach. Many colliery officials, including general superintendent J. R. Lockard, built summer homes on Royston Beach.

But if an occasional steamer's siren and the lapping of the waves were the only sounds to disturb the rural, roadless forests around Royston most days of the week, Saturday night more than made up for it.

Royston Pavilion, built by a local business man Joe Idiens, was the largest on Vancouver Island and held 1,500 people. And people came from all over the Island, from Nanaimo and farther north, to dance there.

In the early days too the British Navy was present in force and in good spirits. The warships Warspite, Rainbow and Niobe were stationed in Comox Harbor, opposite Royston, and the homes of Royston residents were always open to crewmen.

Grandfather William Roy was not only a big "braw" Highland Scotsman over six feet tall and weighing nearly 200 pounds, but a violin and bagpipe player as well.

He made many friends among the Scots, sailors aboard the RN's Comox ships and the musical get-togethers in the days when people sang instead of listening to radio or phonograph were noisy.

Herbert Roy knows all about this because he carried on the family musical tradition, playing in the Royston Pavilion Band and later conducting it.

HERB ROY, extreme right, with the Roy band which played at the old Royston pavilion.

"There were no 10-minute breaks for musicians in those days" recalls Herb Roy.

"The band played on a platform suspended from the roof beams, access to which was by a ladder. Once the ladder was pulled away you were up there for the night!"

The suspended roof platform was the substitute for today's mikes and amplifiers. It enabled the music to be heard in every part of the huge hall.

Joe Idiens' Royston Pavilion came to a fiery end around 1935 when it burned to the ground.

Although few in numbers, Royston's pioneers lacked neither conviviality nor originality.

The largest Royston family, grandson Roy recalls, was the Grant family of 10 people. Eldest of the clan was Charlie Grant, who built a 50-foot craft from lumber at the Grant Mill in Cumberland and took it on a dray and two spans of horses for miles along the track to the waterfront at Royston.

It was christened Spray and lived up to its name.

Not only was it a rather wet sea boat, but as Royston lacked a pier, ladies aboard had to be carried ashore at low tide over the mud flats.

When low tide followed a "high" party at Comox there was considerable "fun" getting ashore.

Charlie Grant is still alive in Royston. The youngest Grant, named Stanley, is also a constructive man. Herb Roy thinks that Stanley can claim to be the inventor of the first snorkle. "He showed me how to bore a hole in a board, put a length of hosepipe through it and breathe underwater.

"Not only could one breathe underwater with this contraption, you could play marbles down there," says Herb.

Stanley Grant has been a retailer, postmaster, justice of the peace, realtor and manager of a trading post. He is now retired at Parksville.

Joe Idiens who built the Royston Pavilion was also wholesale distributor for Imperial Oil Co. in later years and had the storage tanks at Royston.

One of his sons, Richard, was among the original planners of the Forbidden Plateau ski resort.

Richard was killed while serving in the Air Force in the Second World War.

The Laver family, now successful retailers in Alberni, Courtenay and Campbell River, also built their first home in Royston. It was renowned for its beautiful furnishings and outsize fireplace. Herb Roy helped set up the mens' wear department in Courtenay, working with the two Laver boys, Cliff and Reg.

Other among pioneer residents were the Edwards family, who established Edwards Machine Shop at Royston. Edwards senior was a master mechanic and did most of the expert technical work for the Canadian collieries. Major Hilton, an Englishman, came to Royston to retire but found himself instead in the logging business making a great success of it. One of his sons bought the Roy home and is now living in it.

Another Englishman, Captain Ash, who came to Royston "to take it easy" finally established the Royston Garage for his son. They are still in business in the area.

There was a retired Englishman named Charles Haughton, a good musician, from whose wife, Mabs, Herb Roy took his first piano lessons. Charles Haughton, although not a carpenter, built a beautiful veranda round his home with alder trees in the form of lattice work as a railing. Hundreds came to admire this work or art.

The Sillence family settled in Royston. One daughter, Peggy, inherited the talents of her father, an expert professional photographer, has travelled a lot and made quite a name for herself.

In the early years of the 19th century when a hostess asked: "What's yours?" she didn't mean what you will drink but what contribution you could make to the party.

Many of Royston's early residents were brought up in this tradition and were assets to any party. There was W. A. Owen (now deceased), construction engineer for the Canadian Collieries Company. He played piano, violin and cello. His home is still at Royston and his daughter, Olga, lives there. Owen drew the plans for the Roy home at Royston.

The 1930 depression left Royston unruffled. "There was always plenty to eat," says Herb. "At the flats by the Feeley farm you could always get ducks. Salmon could be hooked from the beach so to speak, while one could pull a rainbow trout from Roy Creek almost any time.

"Besides, the Comox valley was fertile. Food was no problem at any time."

The Roys would have made a fortune out of land owned by the family, but a deal fell through. At one time a Mr. Warren expressed interest in buying up the whole area if it were divided into town lots. The subdivisions were made. Mr. Warren paid half of the agreed price, but couldn't raise the remainder.

Herb Roy's father quit-claimed the property back, but was then saddled with taxes on each lot. So he had the property reverted to farm land.

Later some lots were sold at $100 each. They fetch 10 times that amount today.

Since William Roy quit Glasgow more than 100 years ago to settle first in Nova Scotia and then at Royston, the Roy family have forged links with many of the pioneer families of Canada.

William Roy, who with his wife arrived in what is now Royston around 1885 had two sons, John and David, and two daughters, Ellen and Margaret.

John was killed in a gun accident and his two children moved to Nova Scotia.

The second son, David, pre-deceased his wife who died in 1960 at the age of 90 . . . "a marvellous old lady says Mrs. Eva "Herb" Roy, "Phenomenal memory and beloved by all who knew her."

Their children were Herbert, proprietor of Roy Imports which he founded in 1937 and a daughter who is married to Edward L. Blyth in West Vancouver.

The two daughters of the founder of Royston married respectively a mining superintendent and a doctor and the offspring of Margaret live in Mica Creek and Haney.

Herbert Roy married Eva Ballard, whose father immigrated to Ontario from England and they have a son, David, who helps in the store.

The Roys haven't made a fortune in Canada but have helped to make Canada's good fortune. Although Royston is the only placed named after the family, the name is as well known in Nova Scotia as in British Columbia.

In Nova Scotia, Wallace Roy, a grandson of another Roy who left Scotland for Canada at the same time as William, founder of Royston, was the official greeter for visitors to Nova Scotia and was, during his lifetime it is claimed, the most photographed man in Canada.

ISLANDER Crossword Puzzle

Last Week's Crossword Puzzle Answers Appear on Page 13

By B. A. Heimbinder

ACROSS

1 Loads.
7 Broadway fare.
13 1939 hit song.
19 Baltimore baseballer.
20 Trappings.
22 Jolson song, 1930.
23 1929 hit number: 2 words.
25 Oppose.
26 She in the gilded cage.
27 Greek letter.
28 Record.
29 Hot ___.
31 Freezer.
32 3rd year of Nero's reign: Rom.
33 ___ fidelos.
35 Suggestion.
37 Fiddler.
38 Gourmand.
40 Expel.
42 Tea ___ two.
45 Teaching degree: Abbr.
46 Lists.
48 Major or Minor.
49 Restore.
52 In no manner.
54 Identic.
56 Imagine.
59 Glue, for one.
61 Evergreen.
62 Christian.
64 Tin ___ Alley.
65 Noun suffix.
66 Organs of the tone deaf: Slang.
68 Tidal flood.
69 Kindled.
70 Shine on ___: 2 words.
73 ___ et labora.
74 Reversed curves.
77 Sang.
78 Our: Fr.
80 Man's nickname.
81 War vessel.
83 Phds.
84 With ___ sword: 2 words.
86 Lure.
87 Bishop's seat.
89 Renter.
90 French highness.
92 Periods.
94 Flee.
98 Samuel's teacher.
100 Dallas educational center: Abbr.
101 Vouch.
103 David's daughter.
104 Four gills.
106 Diminutive Suffix.
108 Japanese cult.
111 ___ bonne heure: 2 words.
112 Pinnacle.
113 Steamer: Abbr.
114 ___ du lieber Augustin.
116 Contend.
117 Resorts.
118 1926 hit song.
120 Finlan's Rainbow number: 4 words.
124 Bridge combination.
125 Rampart.
126 Broad chisel.
127 Begins: 2 words.
128 Tommy was one.
129 Fins.

DOWN

1 Stones.
2 End of a journey.
3 1926 hit song: 2 words.
4 Prod.
5 ___ Man River.
6 Closed (with up).
7 Uninteresting: 3 words.
8 Remedy: Abbr.
9 Eternal.
10 St.- ___.
11 Speech defect.
12 Caesar is one.
13 Burns of Ayrshire.
14 Hail.
15 Kitchen help.
16 "Irene" hit number: 3 words.
17 Short-enders.
18 Not traversed.
21 Point of ___.
24 Zeus' daughter.
30 The lubberly ones.
33 Interstice.
34 Shoe of a kind.
36 Container.
39 Heating vessel.
41 ___ Blues: 2 words.
43 Gem.
44 Sweet ___ O'Grady.
47 Swagger.
50 Rio ___, in Argentina.
51 Island: Sp.
53 Whole.
55 Rugged crests.
57 Spoiled.
58 Son of Anchises.
59 Viet Nam name.
60 Business of Broadway.
61 Rabid fan.
63 Kind of deafness.
64 Rhetorical repetition.
66 Initials for a power maker.
67 Army Medical Dept.: Abbr.
71 Ostrich-like birds.
72 Scandinavian.
75 Sin.
76 Schools of philosophy.
79 Takes care of: 2 words.
82 Pour.
84 Gaiety.
85 Alms box.
88 Kind of fuel.
89 Tie.
91 ___ pudding.
93 Forwards anew.
95 1924 hit song.
96 Wordy meeting: Colloq.
97 Cleaners of a kind.
98 Time periods.
99 ___ nuts.
102 Madrilene playhouse.
105 Monster, in medicine.
107 Dance.
109 Goblin in Swedish folklore: Var.
110 Outdoor coverings.
113 Called in poker.
115 Burn.
117 Wild plum.
119 Here, in Paris.
121 Custom.
122 Papal throne.
123 ___ Hat.

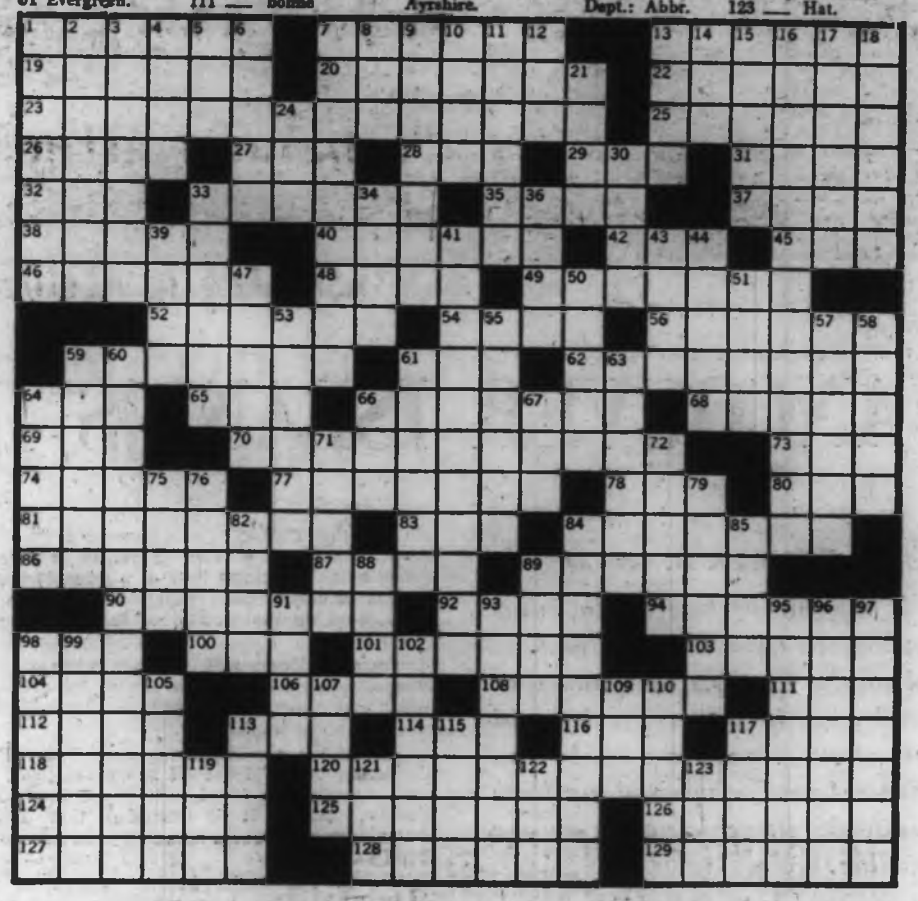

PITY THE WAPITI

"Monarch of the glen," lord of the wilderness, king of the Red Deer tribe, is the Wapiti (Elk). The antlers are the most magnificent trophies yielded by any of our American game animals, save the single possible exception of the giant Alaskan Moose. Even so, the length of the horn of the Wapiti, with its wide graceful swoop, long tines, massiveness and symmetry, is more admired and desired by many than the huge, heavy antlers of the moose. That great hunter, Col. Theodore Roosevelt, classed it as the grandest of the deer kind throughout the world. The full-grown Wapiti antlers is normally of 12 tines. The cow grows no antlers, differing in this respect from the Caribou cows.

The history of the Wapiti is a repetition of that of the bison—persistent and ruthless slaughter by man. In former times it was found over practically the whole of the North American continent. In 1849, in the great valleys of San Joaquin in California, bands of Wapiti numbering thousands roamed like cattle. Today it is confined chiefly to the province of British Columbia.

SITE OF LARGE EARTHWORKS and trench at Parry Bay, Metchosin.

VANCOUVER ISLAND'S INDIAN FORTS

By WILMER H. GOLD

It may be of interest to know that Indians inhabiting the eastern and southern coasts of Vancouver Island have in past centuries and from time immemorial constructed heavily-timbered log forts at suitable, strategic points on our coastline.

At Parry Bay, Metchosin, there's the remains of a huge earthworks, somewhat eroded: badly overgrown with Douglas fir trees in the 400-500 age group intermingled with smaller oak trees. The trench which at first glance does not seem too impressive measures in its present state some six feet in depth, more than 30 feet in width, is in the form of an ellipse (half moon) shape, measuring about 100 paces from tip to tip, each tip terminating at a perpendicular cliff on the seashore. Inside the semi-circular trench is a large, flat clear area, almost treeless.

Anthropologists tell us that in prehistoric times within the elliptical-like enclosure a timbered fort was erected, with a single entrance, and as a further protection, in some cases, a solid row of perpendicular pickets surrounded the fort. Forts were not intended to be lived in; they simply served as a place of refuge in case of attack by neighboring tribes, or a mass attack by flotillas of canoes filled with warriors, from the north, bent on destruction, or the capturing of slaves.

Imagine, if you will, the man hours entailed in excavating a deep, wide trench 100 paces in length and constructing a fort, — all hand labor, aided by stone implements.

Within the earthworks area at Parry Bay, Metchosin, no evidence of kitchen-middens or shell mounds was found, nor in the immediate vicinity; though it is recorded that Indian artifacts such as seated human-figures have been found there.

W. A. Newcombe in his reports to the provincial museum, mentions Indian earthworks he found at Towner Bay, Saanich Peninsula, and at Deep Bay on the southern end of Baynes Sound. He reports:

"In the vicinity of Deep Bay there is evidence of a large Indian population in former years, there are no suitable islands or points for defensive purposes, which compelled the inhabitants to construct the only complete "earthwork that I have knowledge of in British Columbia, in shape nearly a true ellipse, 265 paces in circumference. The slope of sides is 15 paces in width, at an angle of 50 degrees from the bottom of the trench to the top of the parapet. Inside of the circular parapet is a large flat area. The greatest height from the top of the parapet to the bottom of the trench — about 7 meters (23 feet."

"Probably at one time the sea washed the base: the sea has thrown up a lot of sand and stones — now 70 paces distant."

"Fifty paces northward is another fortification." (Original report of Jas. Richardson, year 1872).

It is reported that some Indian forts were guarded by a double line of trenches, instead of one, and in other cases a row of upright pickets encircled the fort, in addition to a trench.

Anthropologists believe that Indians have occupied our coastal areas for about 3,000 years, stating that there is no good evidence of an earlier aboriginal group. Skulls found at Saanich and the Marpole Midden differ from the present race physically, being longer and narrower in shape, but are classified as Indians, nevertheless. However, this does not preclude the possibility of earlier groups or societies migrating across the Bering Straits then drifting southward to merge with or annihilate populations.

It seems certain that there was a great deal of mobility among the aboriginal groups or societies, so that any given place may have been occupied by successive groups. Merging cultures may be responsible for Vancouver Island's petroglyphs (pictures carved on rock), stone, seated human-figures, zoomorphic bowls, a wide variety of objects carved in soapstone or sandstone, in our provincial museum, as well as artifacts pertaining to the present Indian population.

Early literature of British Columbia makes references to Indian forts adjacent to villages, nearby to rocky, steep-sided or overhanging bluffs, and protective trenches.

The present would seem to be an opportune time for our provincial parks branch to reserve the best of the Indian fort sites — all on sea frontage — and save them for posterity: they would make excellent picnic or campsites. When the bulldozers move in it is too late!

Vancouver Island Game Birds

By **ROBERT TAYLOR**

THE RING-NECKED PHEASANT, ***an import from China, was first introduced to Vancouver Island in 1909. It has thrived reasonably well in some areas but if exposed to excessive hunting pressure or a prolonged cold winter, stocks may require augmenting with additional reared birds. The cock pheasant usually acquires a "harem" of up to six hens and thus, for obvious conservation reasons, the females are usually protected by restricted bag limits and a shortened or sometimes closed season.***

The cock pheasant is a strikingly handsome bird, sporting a bright red eye patch, iridescent green head, white neck ring and shades of russet, mauve and blue on the wings and on the body which tapers to a magnificent long tail. The female is a mottled brown color and has a slightly shorter tail.

Their flesh is an epicure's delight although an old male can be tough and may require the fricassee treatment. Elderly roosters can be identified by the elongated decurved spurs projecting from the rear of their legs, which are not so apparent in younger birds.

Locally the ring-neck can be found scattered throughout valley farm lands that provide suitable cover and food such as grains, seeds, corn and some green shoots. The Saanich peninsula, Cowichan and Comox valleys appear to provide reasonably good habitat. The pheasant can hide in very little cover and is a past master at eluding hunters.

It has learned that it is often safer to use its legs rather than its wings in order to out-distance its pursuers and thus it takes a well-trained dog to locate and flush these birds.

When flushed these wily fowl will rise with a nerve shattering whir of wings, cackling noisily, and as soon as they are clear of the cover will level off into a fast, low, almost gliding flight toward some distant cover. Quite often they will leave behind them a perplexed hunter wondering how he could have missed such a big, close target. Because of the increasing shortage of unposted hunting land and the fact that few hunters use well trained dogs, there are probably more pheasants in our area than meet the eye of the casual hunter.

They are intelligent enough to take advantage of an environment where hunting is banned and can be readily observed strutting across back yards in our suburbia where even the birds' worst enemy—the domestic cat—will think twice about taking on a bird of the pheasant's imposing size.

Another good place to catch a glimpse of these showy birds is in the areas adjoining the Victoria International Airport, despite the fact that the department of transport is making every effort to discourage bird activity on airports in order to reduce the hazard of bird strikes on fast-flying aircraft.

Continued from Page 2

wages is high; a considerable public revenue is raised under a tariff, the main principle of which is the taxing of luxuries.

"If it be contended that the aggregate community is deeply in debt, I reply that our debt does not exceed two years of revenue.

"I know of no state in Europe, or on this continent whose liabilities are comparatively so light."

(This almost sounds like Premier Bennett of today, who claims that no place, anywhere in the whole wide world, is as well off as British Columbia under his Social Credit government.)

Victoria members of the council a century ago were never, naturally, happy in New Westminster. They hated the place. They found the people over there very rough folk indeed, compared to the genteel people of Victoria, whose roots went deep back into England, while New Westminster people came from heaven only knew where.

The Victoria members, therefore, absented themselves whenever they could, and this irritated the governor and his officials. They could not get their business done without proper representation from Victoria, which was so sensitive about the capital question.

One day, in New Westminster, up bobbed William John Macdonald, who had arrived here in 1851 in the sailing vessel Tory.

HOUSEWIVES WERE HAPPIER WHEN THEY STAYED HOME, LOOKED AFTER FAMILIES

Mr. Macdonald had a complaint. He said the government was delaying business of the session. How familiar that sounds: Oppositionists today always say the government delays business by refusing to bring in legislation in the early days of a session. Men may come and go, but situations, in politics, rarely change very much. It was always thus, and I daresay always will be, for politicians and elected representatives do not like very much change, considering it might hurt the status quo which protects them.

John Robson's newspaper, The British Columbian, told of Mr. Macdonald's protest: "The Orders of the Day having been disposed of, Mr. Macdonald taunted the government with delaying the business of the session. He said that members had been summoned for important business, and that that business was being deliberately witheld, so that Victoria members would be forced to remain in New Westminster longer than necessary."

Attorney-General Crease listened, politely enough, but with growing anger, and that he got up and slapped down Mr. Macdonald: "The attorney-general replied that it ill became Victoria members to make such complaints.

"He said that nearly all of them were absent during the first days of the session, and several measures were put back and delayed expressly on their account. He thought such remarks came with very bad grace from the honorable member, from Victoria, one W. J. Macdonald."

And so the session went on, very much as it is today. There were arguments about roads and bridges, jails, schools, hospitals. Social welfare had not come upon the public scene. I don't know what happened to the poor; I gather they were permitted to beg, or starve.

There were some MLAs then who said that if people could not afford education for their children, well and good; these children could go to work, and it would be better for the country than cramming their heads full of nonsense. With the children of the rich it was different; they could go to school in England, which many of them did.

The capital was the burning question of the hour. The arguments went long into the nights, and finally Victoria won.

The Colonist took a lofty attitude in its victory, crowing over New Westminster: "Now that it is accomplished, and Victoria will be the capital, there should be no attempt to revive this most unfortunate question.

"It has been the cause of much ill-feeling in times past, and now that it is dead, let us bury it out of sight and mind forever and join hands in an effort to push the country along in the career of prosperity which we are persuaded is its destiny.

"No good purpose can be affected now by continuing the warfare; and the man who shall attempt to fan the flames once more will deserve the execration of the colonists.

"The country wants united action in the current crisis; and it is only by sinking side issues and local prejudices that we can overcome our difficulties and rise, Phoenix-like, from the ashes of our former prosperity."

It was quite a session, that of 1868, as our forefathers marched slowly along the pathway that would lead them into Canada four years later.

ANAGRAM ANSWERS

(1) **DISTRUST**
(2) **OVERHEAD**
(3) **ASTERIAL**
(4) **REASSURE**
(5) **INCHOATE**

ANSWER TO LAST WEEK'S PUZZLE

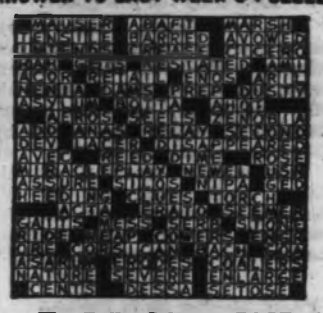

Biography Throws New Light on Spanish Dictator

Franco Legendary Figure Before Attaining Power

FRANCO, by Brian Crozier; Methuen; 380 pages; $12.50.

Reviewed by E. D. WARD-HARRIS

There have been so many sycophantic books about General Franco that one is automatically suspicious of every biography of Spain's chief of state.

It is necessary, therefore, to stress at the outset that this impressive book—incidentally, the first major biography of Franco to appear in English—is not an official biography, and that the author, Brian Crozier, is anything but a sycophant.

Australian-born Crozier, who has been interested in Spanish affairs since the outbreak of the civil war some 30 years ago, told the Spanish authorities he was keen to write an objective life of Franco and asked for co-operation to enable him to examine the facts dispassionately.

The authorities not only co-operated fully, but Crozier was able to supplement his sources with questions put to Franco's household, and from conversations with Franco himself.

The result is an absorbing narrative tracing Franco's rise to power against a broad historical canvas reaching back to the Napoleonic wars.

Crozier, who plainly despises literary flatterers, has fallen over backwards to remain impartial; his conscious effort always to be objective is clearly evident throughout the book. For this reason, his findings and conclusions are important.

Much to my surprise—and, I suspect, Crozier's too—Franco emerges as a truly heroic figure and beyond question one of the most important leaders of the 20th century.

One is apt to regard Franco as an unpleasant composite: a latter-day Mussolini, as ruthlessly tyrannical as a Latin American dictator, and with the delusions of grandeur of a de Gaulle.

Superficially, this impression has some validity, but as we delve we find it is false.

Franco is a fascist only insofar as every ruthlessly efficient general has a streak of fascism in his character. He became a dictator through force of circumstances rather than by design. The sense of grandeur was superimposed by his wife, abetted by the priesthood.

Like most people, Franco's destiny was predetermined by childhood influences. His naval officer father, a gay, bibulous amorist, deserted his wife and family and the young, sensitive Francisco was raised by his pious, self-pitying mother.

Smoldering resentful of his father and smothered by his mother's deepening piety, the shy and lonely boy became reserved and increasingly introspective, and developed a strong puritanical streak which was to endure.

Small, baby-faced, with a falsetto voice and a deceptively fragile build, he entered the Infantry Academy at Toledo when he was 15. He was given a bad time by fellow cadets, but he rode out the storm stoically by a dedication to the simple certainties of discipline, obedience and duty.

When commissioned, he was sent to Morocco as a second-lieutenant to fight the Riffs, the wild tribesmen who had made Morocco a running sore on Spain's underbelly.

When he returned to Spain 15 years later, he was a general—at 33 the youngest general in Europe since Napoleon—and a national hero.

To those who know Franco only as a tubby-looking space age anachronism, it is salutary to remember that he rose from obscurity to legendary proportions entirely on merit.

Driven by a compulsion to succeed (to stamp out his father's image?), he commanded first Moroccan regulars, then the famed Spanish Foreign Legion, and volunteered for the most dangerous assignments. His total disregard for danger was only exceeded by his brilliant, and often inspired flair for tactics and strategy, based on sound military principles.

Needless to say he was intensely ambitious, but, blindly loyal to Spain and the monarchy, his ambition lay within the army. His goal was the position of commander-in-chief. No less and no more.

General Franco returned home to find the country in an unholy mess, with the political scene in grave disorder.

The wily King Alfonso XIII was playing politics like mad (in 21 years there had been 33 ministries!) and Catalonian separatists were indulging in awful terrorism with political murders running into the hundreds.

Franco, totally oblivious of the "other" Spain then forming—that of the suppressed masses led by liberal intellectuals—could only see the situation in terms of black and white. His duty was to the legal government and to the king; the "others" were anti-Spain and were also sabotaging the economy to the detriment of his beloved army.

With a clear conscience, therefore, he led his troops against his own countrymen and suppressed uprising after uprising.

FRANCO
. . . heroic leader

Things went from bad to worse until, in 1931, Alfonso fled the country, "perhaps," as Crozier comments, "the only noble and memorable thing he did in his self-centred reign of intrigue and folly."

Franco, a monarchist at heart, didn't like it at all, but of all the senior generals in the Spanish army he was the only one to stand apart from the plotters. He was still a career officer and continued to serve the interest of the state, which, although the king had not abdicated, was now an anti-clerical republic.

As politics intruded more and more into the life of the nation—and the army — Franco became more aware of the danger of Moscow-inspired communist infiltration and takeover. This, for Spain's sake, he would resist.

The narrative becomes confused at this point, but only because Crozier is accurately describing the utterly chaotic events of the time when Spain became virtually Balkanized.

Finally, it became clear that there was indeed a plot, hatched in Moscow, for a Communist takeover of Spain, and that the plan included the liquidation of all army officers and men of whatever rank who were known to be anti-Communist.

Even at this stage, Franco was still begging the government to give the army authority to crush the revolution. Only when the government refused did Franco act.

He went to Morocco and placed himself at the head of the troops who worshipped him. His avowed intention was to land his army in Spain and conquer his revolutionary compatriots, who to him constituted anti-Spain. It was again the typically Spanish simplified black and white picture.

To those, myself included, who always believed that Franco nursed aspirations to civilian power, it is a surprise to learn that during the early stages of the civil war his sole objective was to help a weak and vacillating Republican government to regain control. He was acting without authority, but he still considered himself merely a soldier.

His hope at this point was to restore calm and his ambition that the government would reward him with the post of commander-in-chief. This may indeed have happened if there hadn't then occurred an incident which altered the course of events—and history.

Franco had plotted with the admirals that Spanish naval vessels would ferry his army to Spain, but on the eve of departure the ratings mutinied and murdered their officers. Franco was now stranded in Morocco.

His problem was purely technical: how to get his troops from A to B. He appealed for help to France and Britain, but this was 1936 and neither of those countries, then on the verge of the period of appeasement, was interested in becoming embroiled.

Franco, now desperate, turned to the only dynamic leaders in all Europe—Mussolini and Hitler. All he wanted, he told them, was a fleet of transport planes to airlift his army. This desperate request was to become known as Franco's original sin.

The dictators didn't hesitate. They sent transport planes, then fighter planes, then arms, and finally troops. The bloody civil war, which Crozier discribes in fascinating detail, is now history.

With every other surviving high-ranking Spanish officer (most of them had been murdered) up to his neck in political plotting, Franco was now the sole general at the head of an organized force. By default, therefore, he became generalissimo of the armed forces. This was in October 1936.

By April of the following year, Spain was more like China, with feudal war-lords intent on the private pursuit of regional power. Chaos reigned. Franco thereupon set about welding all supporters of the national movement—Carlists, Falangists and the rest—into a single political party.

The purpose was military, but someone had to head the dissenting groups and Franco was the only generally acceptable person. He thereupon became a sort of generalissimo of the political forces. In fact, however, he was chief of state.

There now occurred a change of mien. Egged on by his pious and ambitious wife and the priesthood, Franco suddenly saw himself as the saviour of Spain and in an extraordinary decree announced that he now "exercised absolute authority and I, the Caudillo (chief) am responsible before God and history."

The notion that God and history were on his side became state doctrine in Spain. Henceforth, Franco was not merely the giver of the word and maker of the law, but was in effect above the law. And that's how it all started.

The natural corollary to the comforting theory that God had chosen him was that Franco felt—and still does—that there was no special need for haste in restoring the monarchy.

The last half of this brilliant biographical history details the Franco-Hitler relationship during the perilous years of the Second World War, the ostracism of Spain during the post-war period and the calm

Continued on Page 15

NEW BOOKS and AUTHORS

BRAVE NEW WORLD

"Is anyone there?" asks Dr. Asimov, addressing himself to listening ears, if any, in outer space. After spending the whole of his lively book considering this and other related questions, he comes up regretfully with the answer 'No'—at least not in our solar system. You and I can bear the disappointment with equanimity, but not Isaac Asimov.

IS ANYONE THERE? By Isaac Asimov; Doubleday & Co.; 320 pages; $5.95.

As one of the most imaginative science fiction writers in the world, he has spent years peopling Mars, Venus and other planets with creatures of his imagining, only to have space probes and radio telescopes cut the ground from under his feet. "Nowhere in our solar system," he concedes gloomily, "may we expect find cousins, kindly mentors, dangerous enemies."

Before he reached this pessimistic conclusion Dr. Asimov had visualized Venus in one of his books as covered in its entirety with a large ocean populated with bizarre creatures, among them an octopus-like Thing a mile across. His anatomy of a Martian occupies a whole chapter and is an even more fascinating venture into intelligent prognostication.

Because of Mars' lower gravity, he wrote, the Martian would be taller with a backbone less rigid than ours. Because of the wider temperature range on Mars his skin would be thicker and, speculated Asimov, he would get his oxygen from food rather than from breathing. The scientist also gave the Martian thin membranous wings veined to absorb sunlight, etc., etc. Just the same, I wouldn't write all this off yet. Man will be exploring Mars well before the end of the century, and there are bound to be surprises in store for us.

As you make your way through this book you marvel at the wide-ranging conceptions of Dr. Asimov, who used to teach at the Boston University School of Medicine until recently. Yet his farthest flights of fancy stand on a solid scientific base: for everything he conceives he gives a reason. It is this firm anchoring in fact which makes his fancy so persuasive.

On flying saucers, which some writers tend to accept, he is commendably skeptical. He doesn't for a moment believe that they are space vehicles from "out there." Says our Boston scientist flatly: "Until an actual spaceship with its non-human crew is exhibited, I will continue to assume that every reported sighting is either a hoax, a mistake, or something that can be explained." Those are my sentiments, too.

His chapter on the world in 1990 is an ingenious vision of the future grounded in the present. We will be filtering the air we breathe, living and working in beehives because of the population explosion, travelling in vehicles of unprecedented size and speed, eating foods we don't care to eat now ... but why go on? Dr. Asimov's brave new world isn't quite as grim as Orwell's "1984," but it leaves me content that I have lived in an earlier, perhaps more primitive, but certainly more grateful world.

Humor for Old Sweats

BLESS 'EM ALL, Doug Smith cartoons from The Maple Leaf; 158 pages, 21 illustrations; Doug Smith and Co. Ltd.; $4.95.

It won't matter which branch of the service in which you did your time in any conflict since the turn of the century, or for that matter, if you are doing it now in the new conglomeration, the story as told by Doug Smith in **Bless 'Em All** will remind you of people and instances in your own service career.

The author makes no secret of the fact that his service was basically in England and Northwest Europe in the Second World War. Most of the stories harken back to that theatre. There are times when I think he was looking over my shoulder or listening in on the same conversations because he does bring back many happy memories.

If you are an old sweat and sitting around of an evening drinking a noggin of what the author refers to as "O Be Joyful," you will get a great deal of pleasure as I did out of reading **Bless 'Em All.**—H.L.A.

Rags to Riches Story Of Frozen North

Reviewed by GEORGE ERSKINE INGLIS

Yellowknife is a book every Canadian should read. Here is the true story of one of the most romantic and robust eras in Canadian history; the cracking open of the grim and silent vastnesses of the well-named frozen north, in search for gold.

YELLOWKNIFE, by Ray Price; Peter Martin Associates; 308 pages; $7.50.

Trod over by the moccasin'd feet of wandering, and uncaring natives, the gold veins of the Yellowknife country curled in coy and variable shyness through the caribou moss and lichen-covered rocks of the Cambrian Shield, awaiting, it would seem, the coming of the white man.

The coming, when it came, arrived with the impact of an avalanche.

It is all here, in this book, **Yellowknife.** First, the whispered word, then the curious traveller, the prospector, the dog-team and canoe, Indian guides, wooden boats, giant sternwheelers, Indian river pilots, float planes, steel-hulled river tugs, and the breed of men who followed. Men who fitted no pattern, variable in their moods and ways as the mysterious gold veins they sought.

Explorers, mining men, thug, gentleman and confidence man, women of various quality, too. All seeking the gold or the fringe benefits surrounding it, they broke forever the pall of silence which for so many years hung over the north.

The author travelled far to gain the intimate anecdotes and vivid word pictures which fill the book and bring a glowing life to each page.

The cosmopolitan aspect of the crew which worked the northern goldfields is illustrated by the author's geographical journey in search of facts; the British Isles, France, New York and California, just to mention some. He left no point of interest unprobed.

The beauty and strength of this book lies in its authenticity. To read it is to believe. Believing it, the reader can better appreciate the tremendous trials and exciting episodes which packed the lives of these real-life adventurers searching for gold.

The mining camp of 30 years ago is now the capital of the Northwest Territories. Life there is relatively calm, now. Almost staid. The book **Yellowknife** tells of those earlier, glorious, reckless, rags-to-riches (and back) days, through which the northern men stumbled, and grumbled, and celebrated, as they struggled towards their ultimate shining goal.

IN BRIEF

NEVER HAD A CHANCE by Roy Farran; Collins; 221 pages; $4.

Michael Magee was 19 and already as lost as the old men who spat on the sidewalks of skid row. Kelinsky was older and a hardened criminal. The bank holdup had been his idea but when he panicked and shot the manager they both had to run for it.

They head west to the mountains where they meet a young guide, Fay Hartigan. She is desperately seeking help for her brother who has been mauled by a grizzly but they force her to help them instead since she knows the country.

Magee is sickened by Kelinsky's brutality and gradually a curious sympathy grows up between himself and Fay.

Roy Farran is a versatile writer and has written an exciting story set amidst the lonely grandeur and perils of the Canadian Rockies which he knows so well.

Franco Legendary Figure Before Attaining Power

Continued from Page 14

and relative affluence of the nation today.

Crozier insists and documents his case that Franco, although totalitarian in method, was never a fascist. He describes him a singularly un-ideological man of principle who acted as he did because of the circumstances prevailing in Spain in 1936 and 1937.

His principles, says the author, were duty, discipline and order and whether one agrees with them or not is irrelevant. That he had them cannot be doubted. Neither can it be denied that his "masterly inertia" in frustrating Hitler's desire to capture Gibraltar ensured the final allied victory over the European axis powers.

Crozier has done his work well. His illustrated, competently indexed book, which lists a formidable bibliography, presents Franco in the round: puritanical, cunning, brave, patriotic, lenient to friends, ruthless to enemies, and extraordinary skilful.

This well organized, highly interesting and provocative book puts Brian Crozier into the ranks of the major biographers of our time.

Skeleton in the Basement

In the clipped, laconic speech pattern of his Dragnet series, grim-faced Jack Webb often orders an APB. Any idea of what it means? Well, it's an All Points Bulletin which ensures the fugitive's description simultaneously appearing, in print, in the principal state, city and sheriff's offices in a linked-up communications network that may take in as many as seven states. Thus, within perhaps an hour, thousands of policemen, afoot and in cars (in an area that may cover up to 500,000 square miles) have the word.

Fifty years ago a circular would have been printed and distributed by mail; in the current era of planes and automobiles, the months have been cut to minutes.

Occasionally, when baffled lawmen find all trails cold, the press is an unexpected ally. A picture and description in a daily paper has often flushed a man out. Then too, there have been cases when the press has unwittingly been of service.

Remember years ago the Brides In the Bath case in Britain? How it involved an unprepossessing character called George Smith who successively married a number of young women each of whom (after signing over their savings) had their honeymoon cut short by drowning in a bathtub?

One day, however, the father of one of the dead girls happened to notice a brief item in a newspaper describing a similar honeymoon bathtub accident.

Although it was in a distant part of England, somehow his suspicions were aroused, so he went to the police. Once the wheels got in motion, inexorably they carried the much-married Smith to the gallows.

Something like that happened right here in B.C. 56 years ago, when an interior cattleman called Jimmy Hamilton saw something in a newspaper that put the police on the trail of an unknown murder.

It's a story that started on a hot afternoon in August, 1912, after house wreckers had demolished an old frame dwelling on the east side of the 600 block on Vancouver's Seymour Street, just opposite the No. 2 firehall.

It was when they had broken up the concrete walls of the earth floored basement, in preparation for a new office building, and the horse-drawn scoops were getting to work, that one of them uncovered a human skull and what seemed to be a human leg bone.

The foreman stopped the work, called the police, and city detectives Bob Tisdale and Dick Levis answered the call.

Carefully they removed the rest of the earth, to ultimately find themselves in possession of a complete skeleton.

Later a police surgeon gave his opinion that the bones, which showed no signs of violence, were those of a male, below medium height, between 30 and 40 years of age.

Levis thought immediately of a man reported missing eight months before, but the doctor said the bones had been so long in the ground you could stretch his demise to eight years, or 18 for that matter.

After unsuccessfully checking the records on a variety of missing persons, detectives turned their attention to the ownership of the house. By city tax records they found it had been built in the late eighties, had a dozen owners, and at least twice as many unrecorded tenants. People that had drifted in and out of Vancouver during boom and bust cycles.

However, it was just as the detective bureau found itself grinding to a halt that an unknown and unexpected ally came to their assistance.

This was around the time the Nicola Valley News, published in Merritt, got a new editor who

DET. RICHARD LEVIS . . . two years from day he unearthed skeleton in Vancouver basement, he was gunned down by a drug-crazed gangster in Vancouver's east end.

decided to ginger up the front page, by clipping the skeleton story from a Vancouver daily and running it in the News. Which is how subscriber James Hamilton came to read it a few days later.

As Hamilton caught the phrase "opposite No. 2 Fire Hall on Seymour Street," somehow it jogged a chord of memory. Mainly because many years back, when he was a younger man, he had boarded with a couple on Seymour Street right opposite the fire hall. Although it was more than

another B.C. Police story by CECIL CLARK

20 years ago, he still recalled their name: Mr. and Mrs. Madden.

Madden, he remembered as a quiet, hardworking little fellow, in contrast to his wife who was a large and sporty-type blonde.

As he dropped the paper and mused over the past, Hamilton remembered how the Maddens took in a second bachelor boarder, a good-looking devil-may-care type who, as Hamilton remembered, soon seemed to be making time with Mrs. Madden.

Maybe Madden noticed what was going on, for it wasn't long after that he took off. Although he was a friendly little guy, Hamilton remembered how, with strange abruptness, without a word of goodbye to the neighbors, suddenly he was gone.

Months later, through Mrs. Madden, came word that he was working in San Francisco.

After that Hamilton heard she had word that Madden had died. As all this came back to mind, suddenly Hamilton started to wonder if Madden had ever gone to San Francisco . . . those bones in the basement.

The more he thought of it, the more suspicious he got, until finally he put his thoughts on paper to the Vancouver police, and later went down to see them.

With a detective he positively identified the burial spot as being once the Madden's basement; his description of Madden's height matched that of the skeleton, including the fact that Madden's feet were so small he wore size 5½ shoes.

Some rotting remains of clothing had been found with the skeleton, but enough for Hamilton to identify it as a particular type of corduroy Madden frequently wore. As I say, there was no sign of violent death, so the police concluded that maybe Madden had been poisoned. That is, if Hamilton's imagination wasn't running away with him.

It was that dedicated Orangeman, Det. Inspr. John Jackson who now took up the trail by correspondence to learn there was no record of Madden's death in San Francisco, in fact no record of his entry into the U.S. On the other hand, local enquiries proved one thing; Madden hadn't been seen in Vancouver after the spring of 1890.

Probing further Jackson discovered it was that fall that Mrs. Madden went to Rossland. Enquiries there showed she only stayed long enough to sell, by power of attorney, some property her husband owned. From there she was traced to Chicago where, it seems, she was born and brought up.

She was only there a couple of months when she remarried and, as Mrs. Fletcher, returned to Vancouver with her new husband. The police found people who knew the couple, from which it was apparent the description of her second husband tallied with Hamilton's description of the snake in the grass boarder.

Apparently Mrs. Fletcher owned the Seymour Street property, and sold it on her return.

Still following the trail, the police found that the couple stayed here and there in Vancouver, until taking off for the Klondike in 1898.

Which was only 14 years back, so the Royal Northwest Mounted Police detachment in Dawson City had no difficulty in discovering a few oldtimers who remembered the Fletchers; remembered, in addition, how soon after their arrival the debonair Fletcher got infatuated with a dance hall girl, and took off with her for parts unknown.

Mrs. Fletcher, however, stayed on in Dawson to become know to the sporting element as "The Big Blonde" until booze and the toll of years caused her popularity to diminish.

Finally she seemed to shun society, preferring to live the life of a recluse in a lonely cabin on the outskirts of town. Came a day when someone noticed no smoke coming from "Blondy" Fletcher's chimney, and a Mounted policeman, getting no answer to his knock, crossed the threshold. When his eyes got accustoned to the gloom, he made the chilling discovered that not only was "Blondy" dead in bed—she had been strangled!

It was thought that maybe someone had the idea she had a hoard of gold stashed away, that being a town rumor. Anyway the cabin had been thoroughly rifled.

It was a strange and bizarre ending to a strange story; a story uncovered by a stray item in a country paper.

THIS WEEK'S ANAGRAM

(1)	STIR	PLUS	DUST	EQUALS	???
(2)	DEAR	"	HOVE	"	"
(3)	LEST	"	ARIA	"	"
(4)	RASE	"	RUSE	"	"
(5)	INTO	"	EACH	"	"

Anagram Answers on Page 13